

# Chas Municipal Corporation

## SITE VISIT REPORT

### Proposal Details

Owner Name : 1.KISHORE KUMAR 2.AMAR KUMAR	Site Visit Date : 05 November, 2021
Applicant Name : DINABANDHU RAJAK	File No. : CMC/BP/0258/W02/2021
Ward No. : W02	Case Type : New
Thana No. : 30	Plot No. : 1046
Road No. / Name : CHIRA CHAS	Registration No. : CMC/ENG/0001/2020

### Site Visit Checklist

#	Description	As On Site	Objection	Remark
1.	Whether Existing at Site	Yes		
2.	Whether connected with an existing public road	Yes		
3.	Status of road	Public		
4.	Nature of Road	Blacktop		
5.	Width of approach road	7		
6.	Whether road side drain exists	No		
7.	if Whether road side drain exists is No - Distance from nearest drain	8 mtr		
8.	if Whether road side drain exists is No - easibility to connect	Yes		
9.	if Whether road side drain exists is No - Scope of widening of road	YES		
10.	Whether the site is at road junction	No		
11.	Level of site in relation to approach road	0.6		
12.	Whether the area is subject to	NA		
13.	Whether the locality is	Developing		
14.	Distance of the plot from the nearest temple/ monument / Airport/ Other important building	NO		
15.	The vertical and horizontal distance from 33 KV/11 KV electric line	NO HIGH TENSION ELECTRIC LINE AVAILABLE ATE SITE		
16.	Whether the Site is vacant	Yes		
17.	Plot size (As per measurement)(In Sqmt)	202.6		
18.	Whether the applicant encroached the Govt. land/road land/any other land/drainage channel	No		
19.	Sketch site plan showing the location of the site, important land marks and connectivity with the main road is enclosed. (For site not located on main road) at page	YES		
20.	Any other information.	NO		
21.	Verified the Amins report with/without site inspection and found correct	Yes		
22.	Land Use	Residential		
23.	Road	Yes		
24.	Sewerage	No		
25.	Drainage	Yes		
26.	Water facility	Yes		
27.	Availability of drain	Yes		
28.	Telephone	Yes		
29.	Electricity	Yes		

30.	Dealing with inflammable/chemical	No		
31.	Occupancy	No		
32.	EAST	PLOT NO.- 1047		
33.	WEST	AMLA DEVI		
34.	NORTH	PLOT NO.- 1043		
35.	SOUTH	7.00 MTR WIDE ROAD		
36.	Length of the Road(In Mtr.)	Up to 50 meter		
37.	Existing Width of the Road(In Mtr.)	7		
38.	Proposed Width of the Road as per Master Plan(In Mtr.)	0		
39.	Width of the RoadWidening(In Mtr.)	0		
40.	Plot area (As per deed)	0		

### Site Visit Photographs :

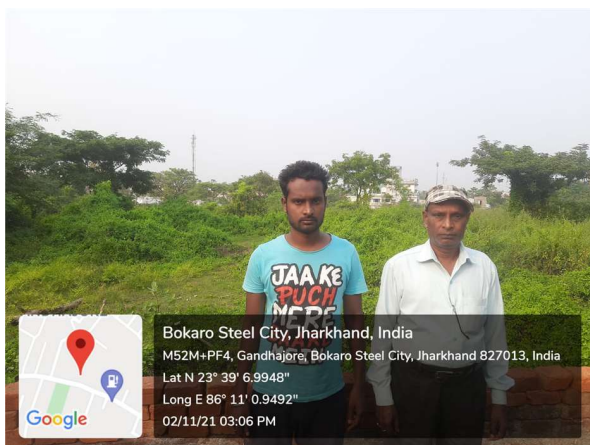

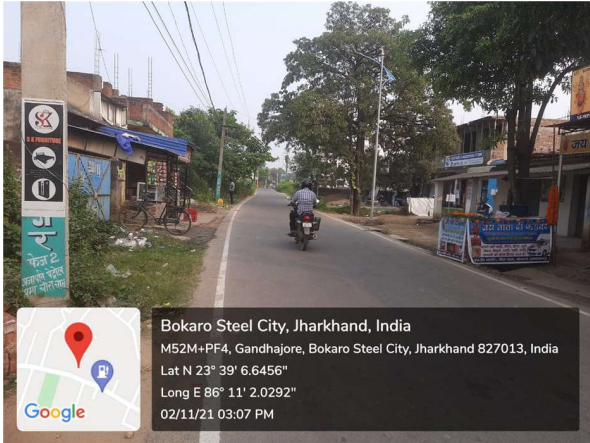
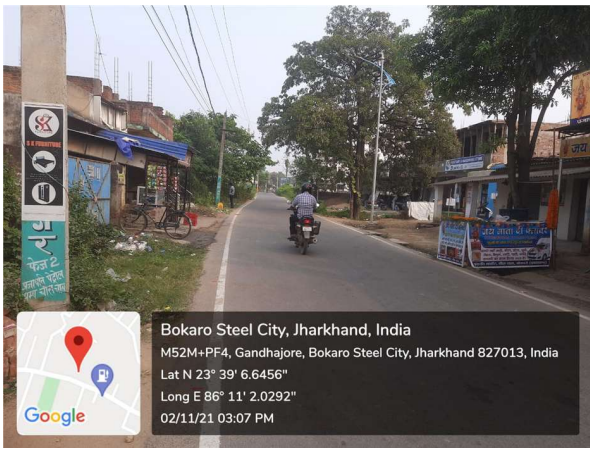

**Recommendation** : Verified & found Ok

**Remark** : ok

Pawan Pandey  
Junior Engg