

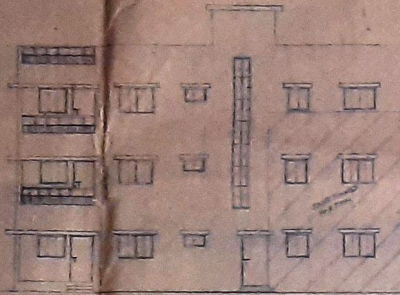

FRONT ELEVATION OF THE BLDG

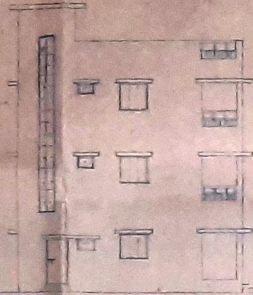

LEFT SIDE ELEVATION OF THE BLDG



RIGHT SIDE ELEVATION OF THE BLDG

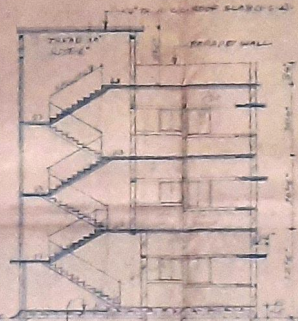

SECTION OF THE BLDG
SHOWING FLOORING AND STAIRS

Handwritten notes and signatures in the top right corner, including a date '1932' and a signature.

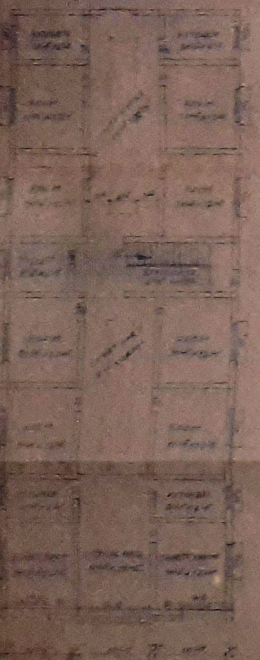

PLAN OF THE BLDG

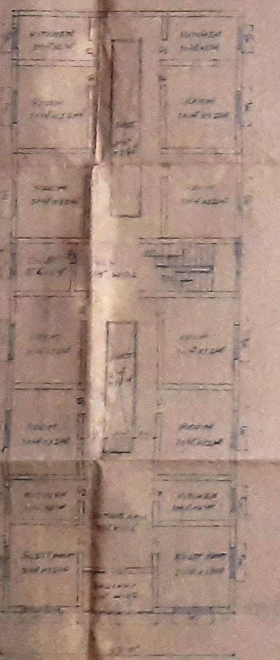

PLAN OF THE BLDG

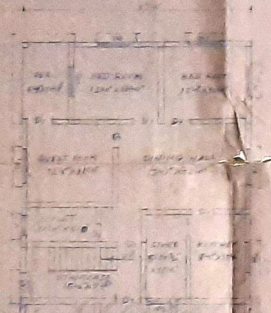

GROUND FLOOR PLAN

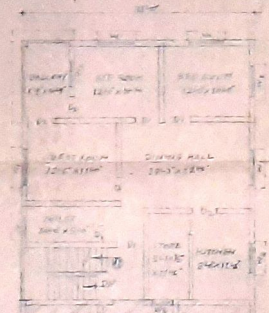

FIRST & SECOND FLOOR PLAN

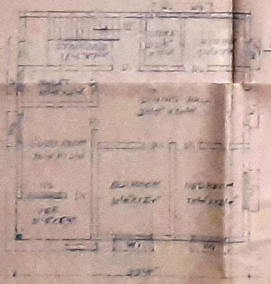

GROUND FLOOR PLAN

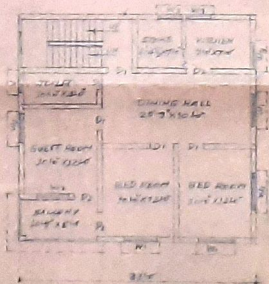

FIRST & SECOND FLOOR PLAN

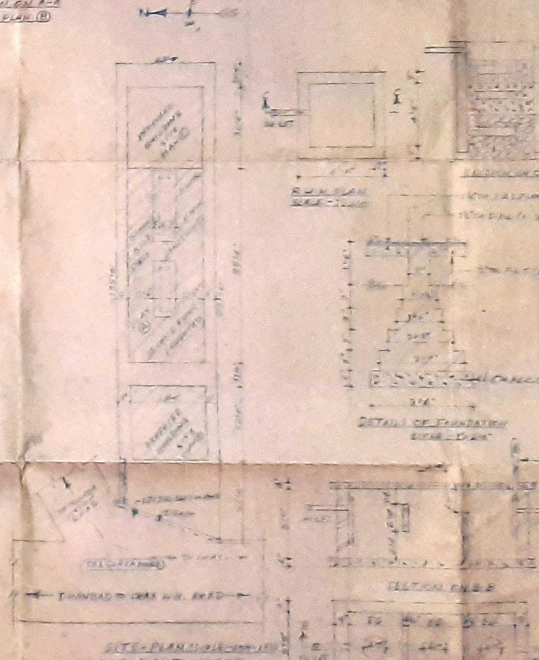

SITE PLAN WITH NORTH-SOUTH AXIS

- GENERAL NOTES**
1. FOUNDATION - TO BE CONCRETE AND BRICKWORK FROM AREA TO BE DETERMINED BY THE ENGINEER.
 2. FLOORING - TO BE POLISHED PORTLAND CEMENT CONCRETE.
 3. ROOFING - TO BE GALVANIZED IRON SHEET WITH 2" INSULATION AND 2" PLASTER ON TOP.
 4. WALLS - TO BE BRICKWORK WITH 1" PLASTER ON BOTH SIDES.
 5. DOORS - TO BE 4' X 8' WITH 1" PLASTER ON BOTH SIDES.
 6. WINDOWS - TO BE 4' X 6' WITH 1" PLASTER ON BOTH SIDES.
 7. ROOFING - TO BE GALVANIZED IRON SHEET WITH 2" INSULATION AND 2" PLASTER ON TOP.
 8. FLOORING - TO BE POLISHED PORTLAND CEMENT CONCRETE.
 9. WALLS - TO BE BRICKWORK WITH 1" PLASTER ON BOTH SIDES.
 10. DOORS - TO BE 4' X 8' WITH 1" PLASTER ON BOTH SIDES.
 11. WINDOWS - TO BE 4' X 6' WITH 1" PLASTER ON BOTH SIDES.

- DETAILS OF FOUNDATION**
1. FOUNDATION - TO BE CONCRETE AND BRICKWORK FROM AREA TO BE DETERMINED BY THE ENGINEER.
 2. FLOORING - TO BE POLISHED PORTLAND CEMENT CONCRETE.
 3. ROOFING - TO BE GALVANIZED IRON SHEET WITH 2" INSULATION AND 2" PLASTER ON TOP.
 4. WALLS - TO BE BRICKWORK WITH 1" PLASTER ON BOTH SIDES.
 5. DOORS - TO BE 4' X 8' WITH 1" PLASTER ON BOTH SIDES.
 6. WINDOWS - TO BE 4' X 6' WITH 1" PLASTER ON BOTH SIDES.
 7. ROOFING - TO BE GALVANIZED IRON SHEET WITH 2" INSULATION AND 2" PLASTER ON TOP.
 8. FLOORING - TO BE POLISHED PORTLAND CEMENT CONCRETE.
 9. WALLS - TO BE BRICKWORK WITH 1" PLASTER ON BOTH SIDES.
 10. DOORS - TO BE 4' X 8' WITH 1" PLASTER ON BOTH SIDES.
 11. WINDOWS - TO BE 4' X 6' WITH 1" PLASTER ON BOTH SIDES.

Handwritten notes and signatures at the bottom right, including a date '1932' and a signature.