

Structure Detail

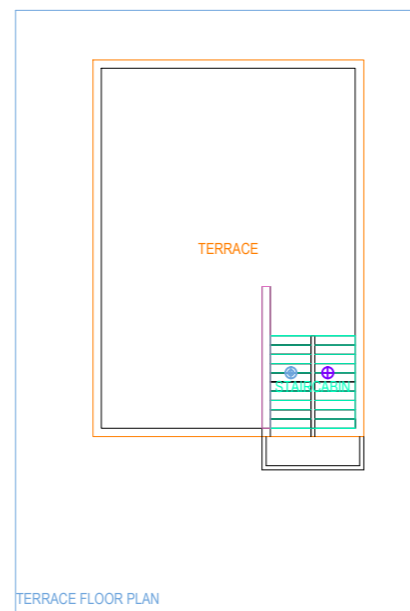
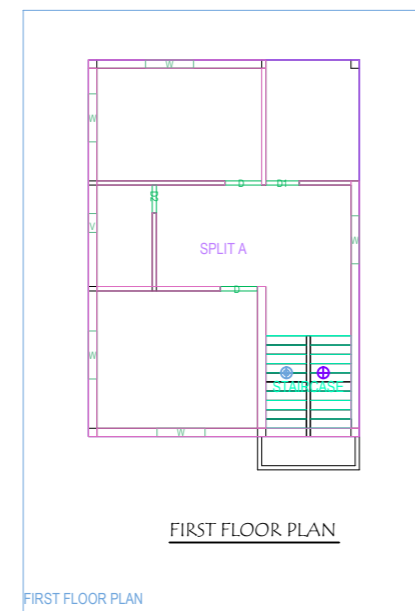
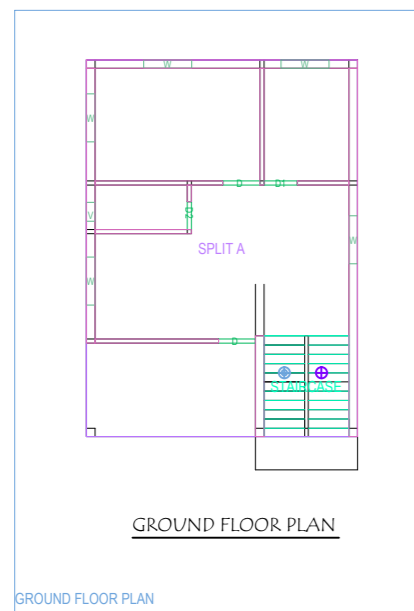

**BRIEF SPECIFICATION**  
 STEEL = Fe-500 Grade TMT Steel Shall be used.  
 FOUNDATION = CEMENT CONCRETE(1:1.5:3)M20 Grade.  
 SUPERSTRUCTURE = BRICK WORK IN CM(1:6)  
 FLOORING = 25 MM I.P.S./MARBLE/MOSAIC OVER 3" THICK P.C.C.  
 D.P.C. = 25 MM TH. D.P.C. IN CEMENT CONCRETE(1:1.5:3)  
 PLINTH = 0.15 M TH. R.C.C. BAND ALL ROUND IN M20 CONCRETE  
 LINTELS = 0.15 M TH. R.C.C. LINTEL IN M20 GRADE CONCRETE  
 WOOD WORK = ALL WOOD WORK IN HARD WOOD.  
 PLASTERING = 12mm TH. CEMENT PLASTER BOTH SIDE IN CM (1:6)  
 FINISHING = FIRST CLASS APPROVED QUALITY.  
 ANTITERMITE = ANTI TERMITE TREATMENT IN FLOOR SHALL BE DONE.  
 WATER PROOFING = ROOF AND WALL SHALL BE OF WATER RESISTANT.  
 DRAINAGE = ADEQUATE DRAINAGE SHALL BE PROVIDED.  
 IS CODES = BUILDING CODE OF INDIA SHALL BE FOLLOWED.  
 CEMENT = 53 GRADE PRODUCED FROM 'A' GRADE PLANT.  
 WALL = OUTER(0.23 THICK) & INNER(0.12 THICK)

**SCHEDULE OF OPENINGS**

D =1.00X2.10	D1 =0.90X2.10	D2 =0.75X2.10
W =1.20X1.20	W1 =0.90X1.20	V =0.60X0.45

**SCHEDULE OF AREA**

TOTAL PLOT AREA-	204.00 SQ.M.(AS PER SITE)
GROUND FLOOR AREA-	119.00 SQ.M.
FIRST FLOOR AREA-	119.00 SQ.M.
TOTAL COV. AREA-	238.00 SQ.M.
FAR-	1.66

**TITLE OF DRAWING**

SIGNATURE OF OWNER

SIGNATURE OF ENGINEER

