

Project Title :SMT ANJALI KUMARI

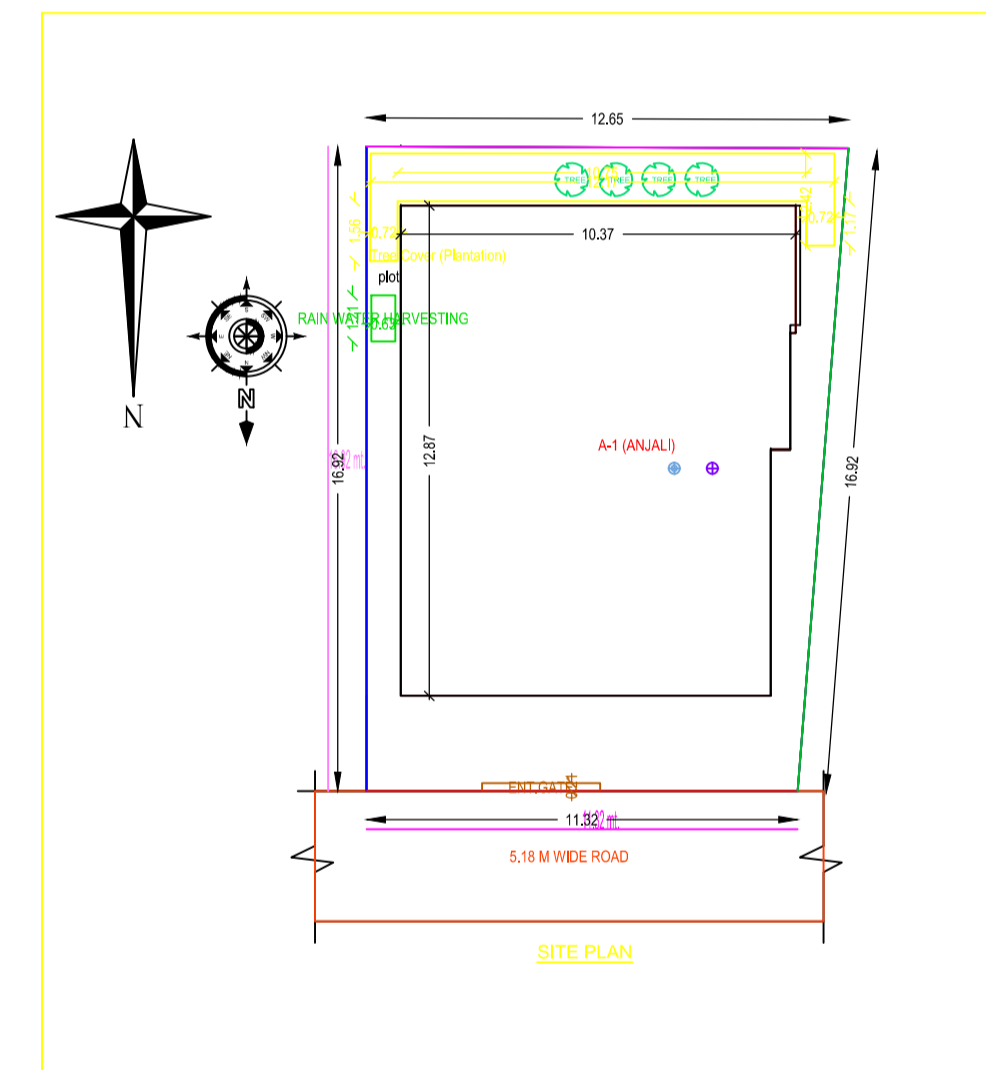
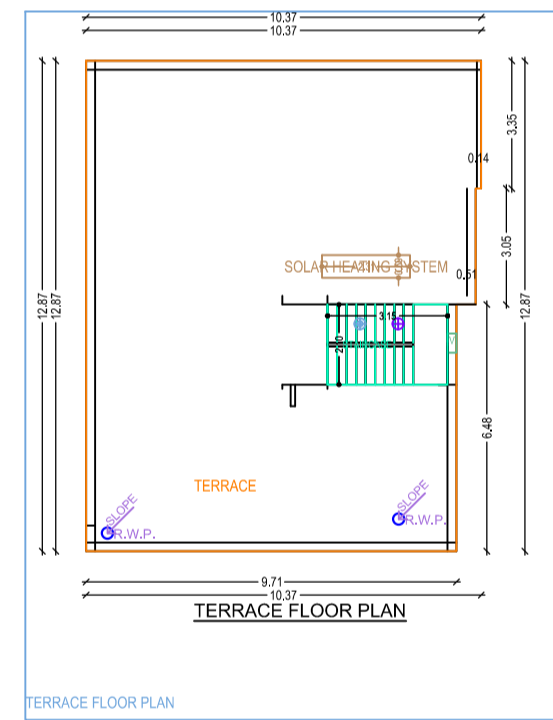
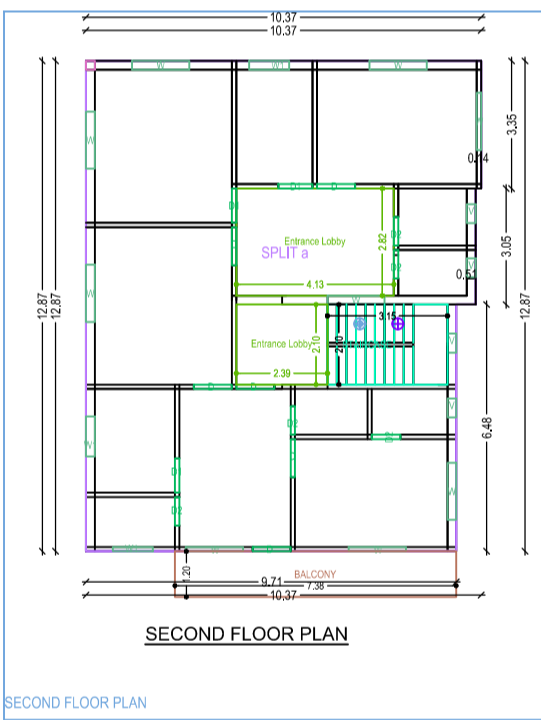
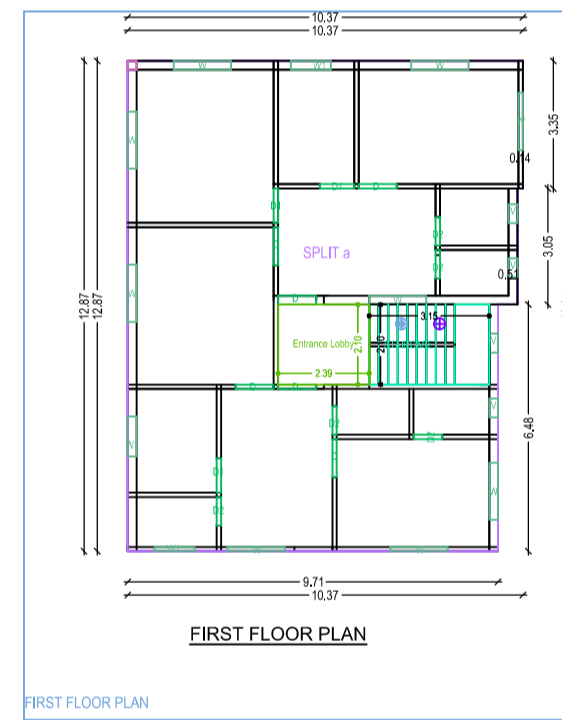
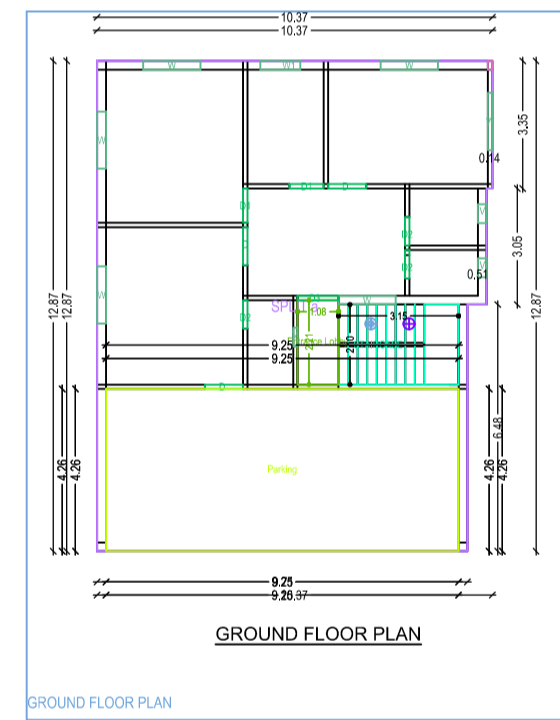
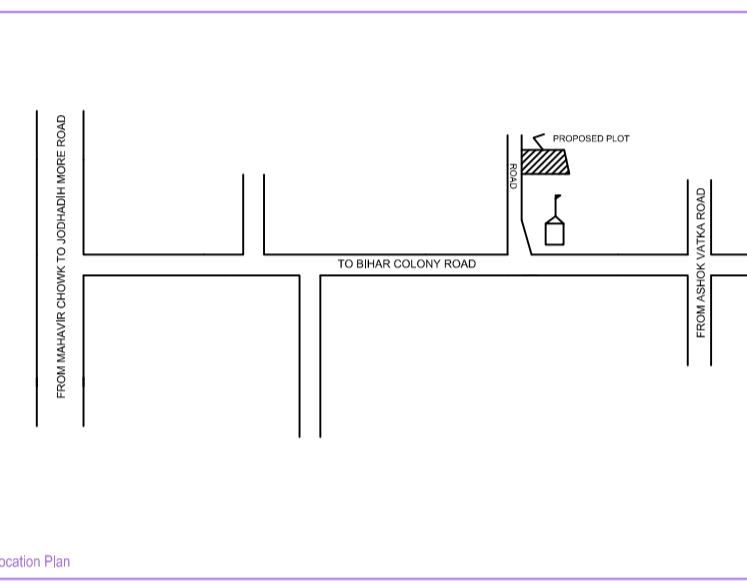
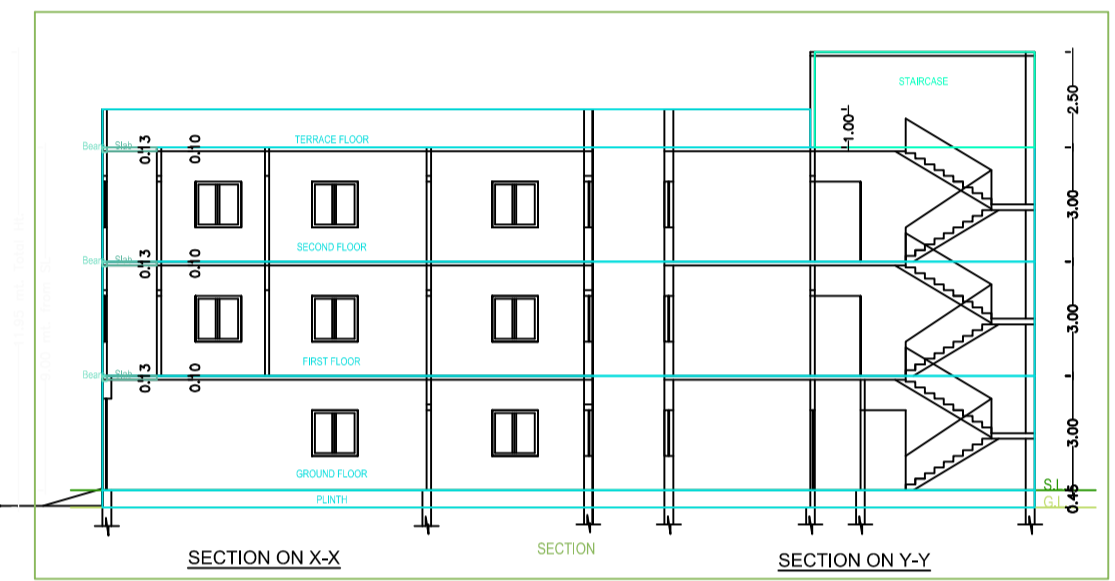
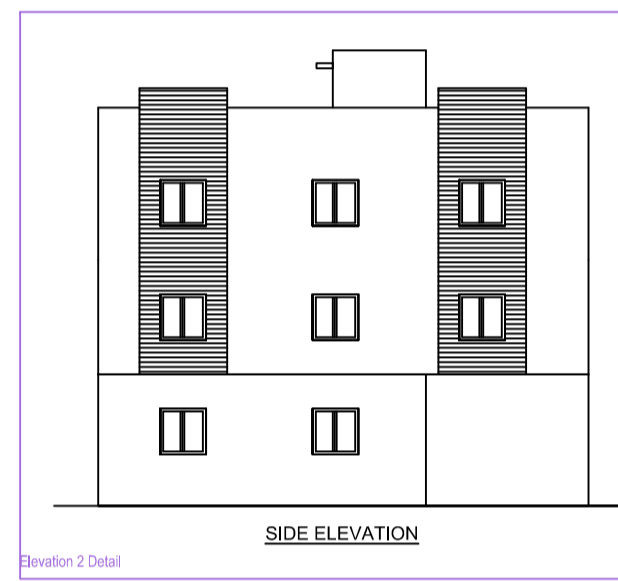
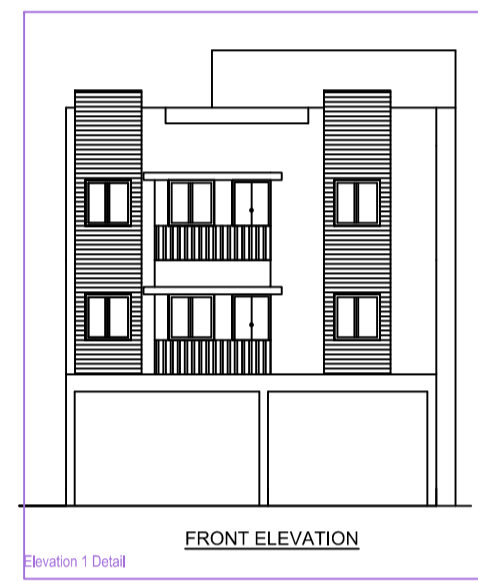
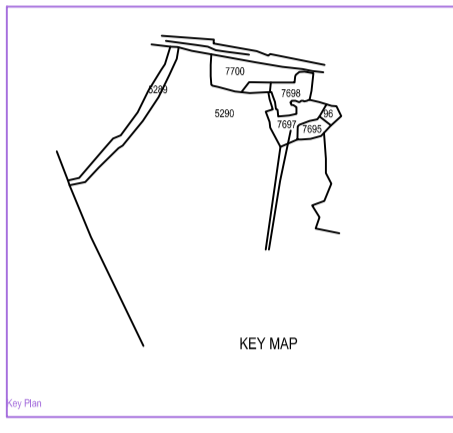
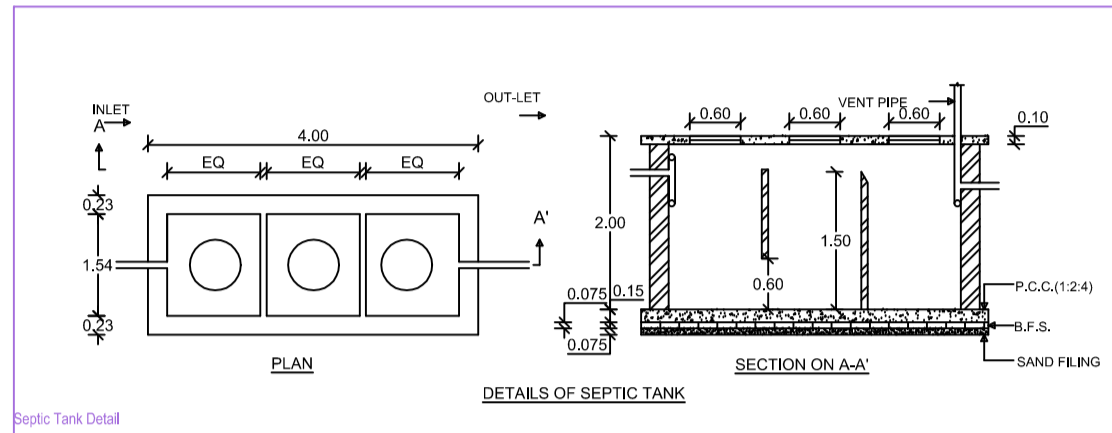
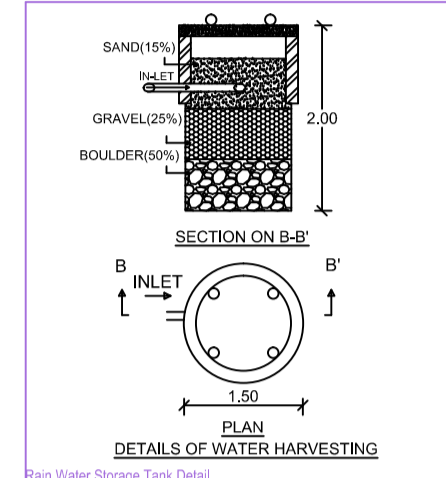
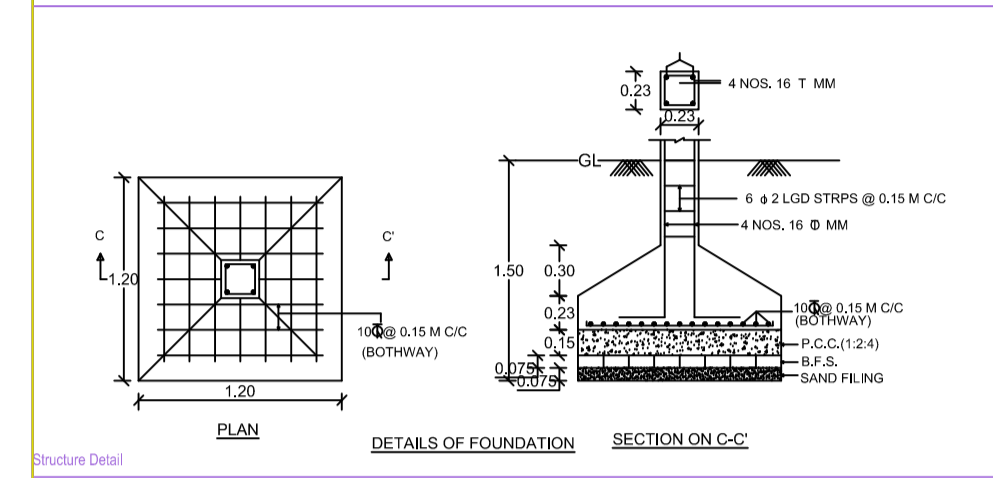

Bulding 'A' (ANUAL)

Item Name	Total Built up Area (Sq.M)	Bedroom	Necessary	San	Plumbing	Proposed	Total	Total
						FAR Area (Sq.M)	Area (Sq.M)	FAR (%)
Ground	188.14	1.00	2.36	18.43	138.35	138.35	138.35	73
FIRST FLOOR	120.73	1.00	2.22	13.03	103.77	103.77	103.77	55
SECOND FLOOR	127.28	1.45	16.80	9.00	116.50	116.50	116.50	65
TERRACE	62.00	0.00	0.00	0.00	62.00	62.00	62.00	34
TOTAL	498.15	2.45	21.36	39.43	320.62	320.62	320.62	171

SCHEDULE OF JOINERY

ITEM NO	NAME	LENGTH	HEIGHT	NO
1	WOODEN	1.50	2.10	12
2	WOODEN	0.50	2.10	24
3	WOODEN	0.50	2.10	24
4	WOODEN	1.20	2.10	17
5	WOODEN	-	-	37

SCHEDULE OF JOINERY

ITEM NO	NAME	LENGTH	HEIGHT	NO
1	WOODEN	1.50	1.00	12
2	WOODEN	0.50	1.00	24
3	WOODEN	0.50	1.00	24
4	WOODEN	1.20	1.00	17
5	WOODEN	-	-	37

Bulding Calculations Table

FLOOR	NO	AREA	TOTAL AREA
GROUND FLOOR	1	188.14	188.14
FIRST FLOOR	2	120.73	308.87
SECOND FLOOR	3	127.28	436.15
TERRACE	4	62.00	498.15

UMBRA Table for Bulding 'A' (ANUAL)

FLOOR	NO	UMBRA TABLE	UMBRA TABLE	UMBRA TABLE	UMBRA TABLE	No. of Treatment	No. of Treatment
GROUND FLOOR	1	188.14	188.14	188.14	188.14	1	1
FIRST FLOOR	2	120.73	120.73	120.73	120.73	1	1
SECOND FLOOR	3	127.28	127.28	127.28	127.28	1	1
TERRACE	4	62.00	62.00	62.00	62.00	1	1

AREA	DESCRIPTION	UNIT	AMOUNT
GROUND FLOOR	188.14	SQ.M	188.14
FIRST FLOOR	120.73	SQ.M	120.73
SECOND FLOOR	127.28	SQ.M	127.28
TERRACE	62.00	SQ.M	62.00
TOTAL	498.15	SQ.M	498.15

COLOR INDEX	DESCRIPTION	AREA
1	PROPOSED WORK (COVERAGE AREA)	498.15
2	EXISTING TO be retained	0.00
3	EXISTING TO be demolished	0.00

Parking Type	Prop. No.	Prop. Area
Open Parking	1	35.00
Covered Parking	1	35.00

MARGIN DETAIL	Area Name	Front Margin	Rear Margin	Side Margin	Setback Margin
1	ROAD	2.50	1.51	0.80	0.50

Building	No. of Storey	Total Built up Area (Sq.M)	Declarations (Area in Sq.M)	Proposed FAR Area (Sq.M)	Total FAR Area (Sq.M)	Total FAR (%)
A (ANJALI)	1	498.15	4.01	24.00	308.87	62
TOTAL	1	498.15	4.01	24.00	308.87	62