

Mouza - Chas
 Thana No - 30
 Dist - Bokaro
 State - Jharkhand
 Scale 1" = 330'

A part plan of Land in Mouza Chas Thana -
 Chas Thana No - 30. Dist - Bokaro. Jharkhand.

Schedule of Land -

| Khata No | Plot No | Area A-D. |
|----------|---------|-----------|
| 423 | 988 | 0-07 |

Boundary:-

- North - Rasta
- South - plot No - 992
- East - plot No - 988 part. (part of this plot)
- West - plot No - 993

Vendor:-

- (i) Sri Satish Kumar Gupta
 - (ii) Sri Avinash Kumar Gupta
 - S/o Sri Akhileshwar Gupta
- Add - Sunday Bazar P.S. Berma. Bokaro. Jhar.

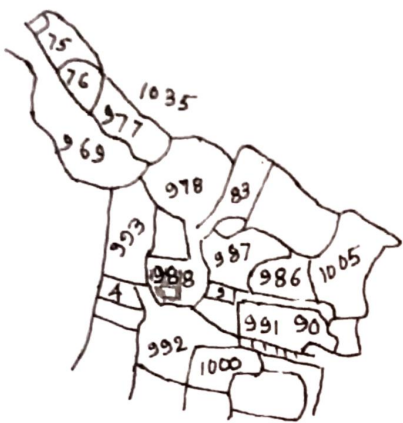

- Sketch Map -

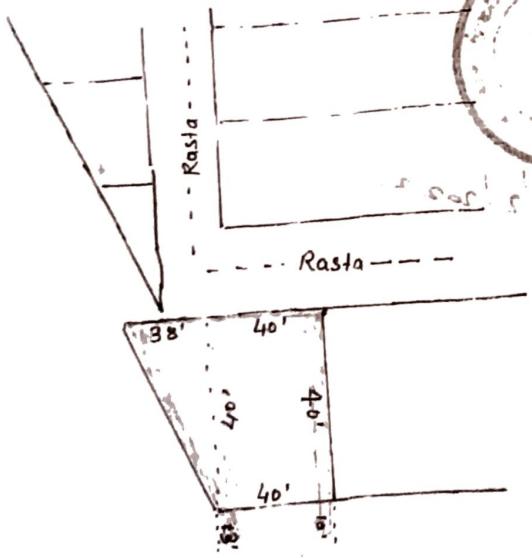

Vendee :-

Sri Nikhil Kumar
 S/o Late Arvind Kumar Singh
 Add - House No - 65. Plot No - 1612 phase - 5
 Road - D, Krishna Enclave. K.K. Singh Colony.
 Chira chas. ps. chas. Post office - chas. Bokaro
 Jharkhand - Aadhar No - 7650 7656 8548.

Satish Kumar Gupta.

31/01/21 9212 2341

Nikhil Kumar

True Copy Made by
 B.N. Mahato
 Amin
 16/2/22