

FOOTING LAYOUT PLAN

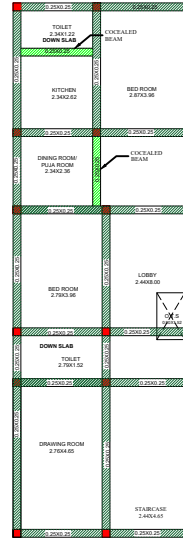

TIE BEAM LAYOUT

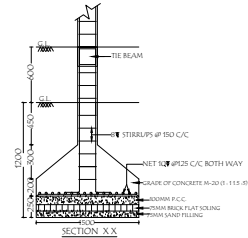
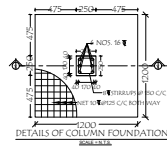
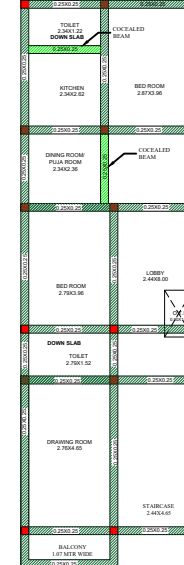

FIRST FLOOR BEAM LAYOUT

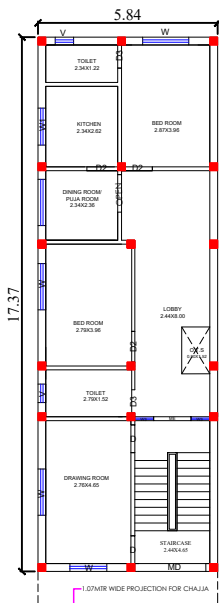

GROUND FLOOR PLAN  
AREA = 101.50 SQ.M.

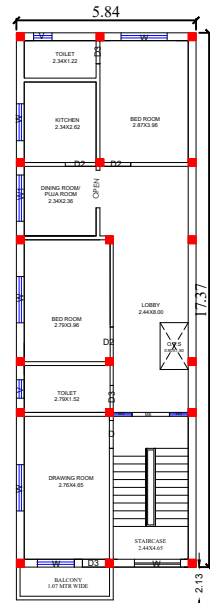

FIRST FLOOR PLAN  
AREA = 104.86 SQ.M.

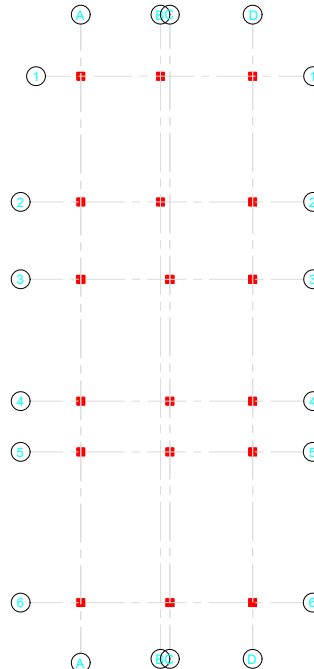

COLUMN LAYOUT PLAN

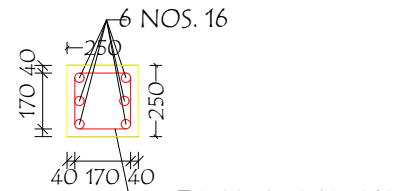

SCHEDULE OF COLUMNS

- NOTES:**
1. ALL DIMENSIONS ARE IN INCHES.
  2. READ THIS DRAWING ALONG WITH RELEVANT ARCHITECTURAL AND SERVICES DRAWINGS.
  3. DO NOT SCALE THE DWG. FOLLOW WRITTEN DIMENSIONS ONLY.
  4. SERVICES DRAWINGS SHOULD BE BROUGHT TO THE NOTICE OF THE CONSULTANTS WITHIN 7 DAYS OF RECEIPT OF THIS DRAWING.
  5. CONCRETE M20 - M25
  6. GRADE OF STEEL Fy= 500
  7. CLEAR COVER TO MAIN REINFORCEMENT SHALL BE  
COLUMNS - 30 MM  
FOOTINGS - 40 MM  
BEAMS - 20 MM  
SLABS - 20 MM
  8. THIS STRUCTURE IS DESIGNED FOR G+1 ONLY.
  9. S.B.C OF THE SOIL IS ASSUMED AS 2500/30M AS PER CLINT INSTRUCTION.

SLNO	DATE	DESCRIPTION	REASON	CHECK

ISSUE



CLIENT :

GITA DEVI

ARCHITECTS :

Er.SHUBHAM KUMAR

STRUCTURAL CONSULTANTS :

GOOD FOR CONSTRUCTION

DESIGNED BY: ER.SHUBHAM KUMAR

CHECKED BY: ER.SHUBHAM KUMAR

DRAWN BY: ER.SHUBHAM KUMAR

APPROVED BY:

PROJECT NO. : P- N.T.S

CAD FILE NAME : 06.04.2023

SCALE : -

PLOT : R0

DATE : 06.04.2023

DWG. NO. : STR-01

REV. NO. :

DRAWING TITLE:

STRUCTURAL DETAILS

PROJECT TITLE :

PROPOSED RESIDENTIAL

BUILDING AT NANDUA

ASTHAN.