

A Plan of part of Land in Mouza -
 Chas. Sheet No. P.S. Chas, No. 30 -
 Pargana - Khaspel. Dist - Bokaro -
 (Jharkhand) scale - 1" = 330'

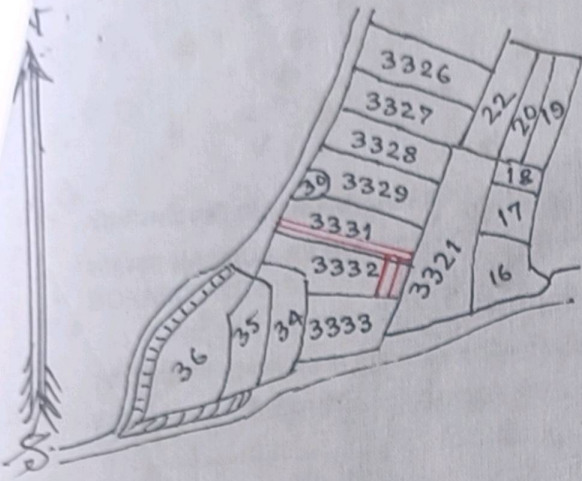

Schedule of Land B/5-1-Mark			
Khata No	Plot No	out of area	
		A	Deei
626	3331	-	0.25 deei
700	3332	-	4.00 "
Total area -			4 1/4 deei or 4.25 deei only

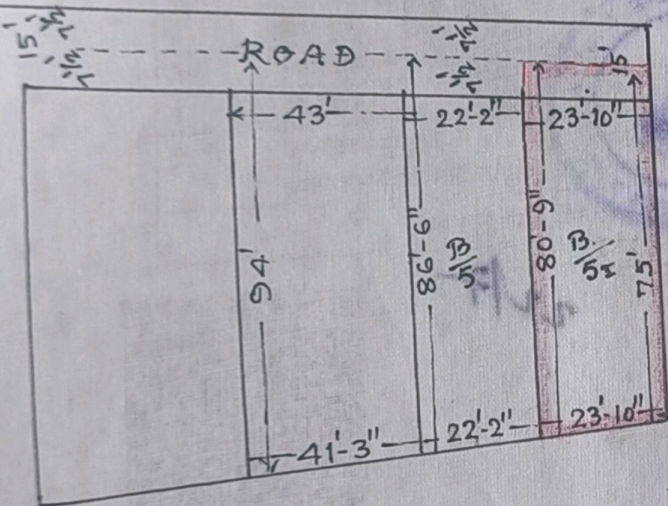

Vendor:- Sheela Kumari w/o Sri-
 Keshri Kumar. Residence of sec 12/B
 B.S. city at Present - Vill - Gopalchak
 P.O + P.S. - Saksohra. Dist - Patna.
 (Bihar)

Gita
 Vendee:- (Geeta) Devi w/o Sri Vinod
 - Sharma of H.No - 11/E/312 Gspat Colony
 Chas. P.O + P.S. - Chas. Dist - Bokaro.
 (Jharkhand)

✓ Jitendra Kumar
 22/2/2020

Traced by
 A. L. Chas

NOTE : This is a Computer generated receipt. This receipt does not require physical signature.