

DETAILS OF SEPTIC TANK

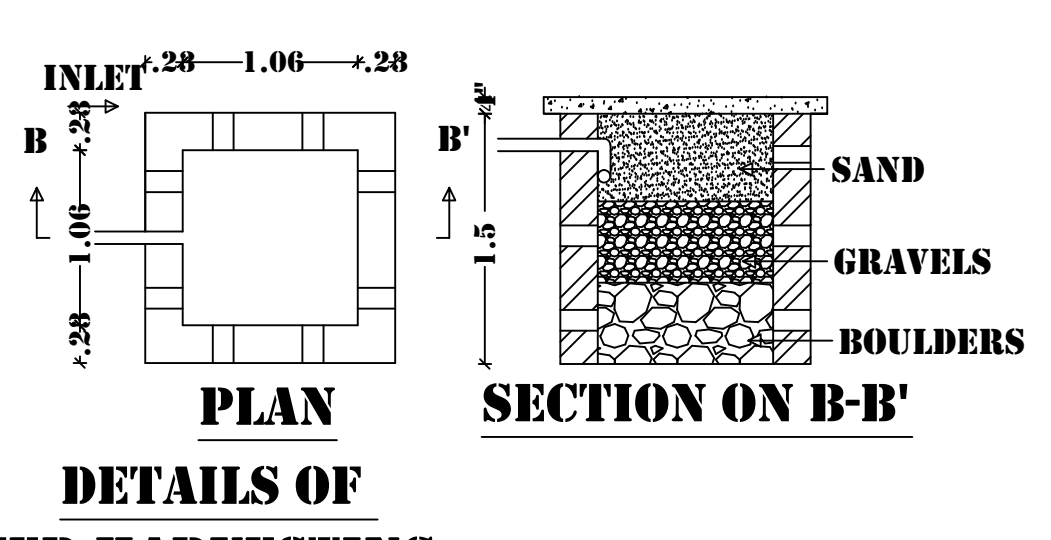

DETAILS OF WATER HARVESTING

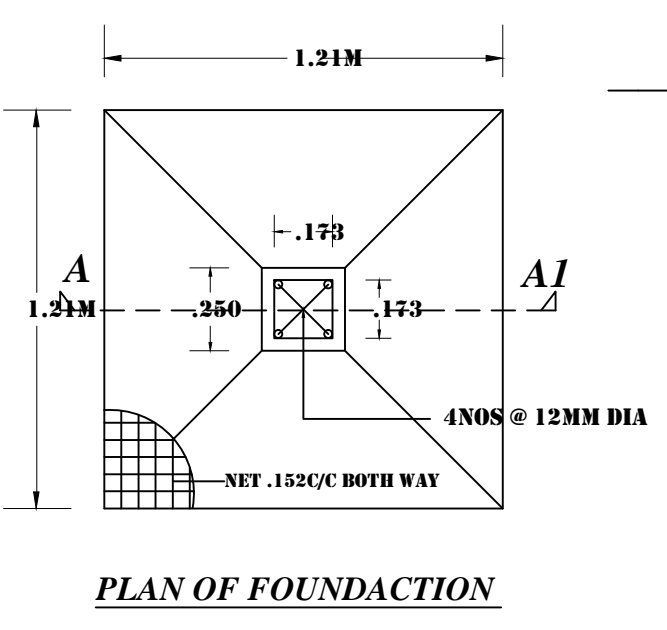

PLAN OF FOUNDATION

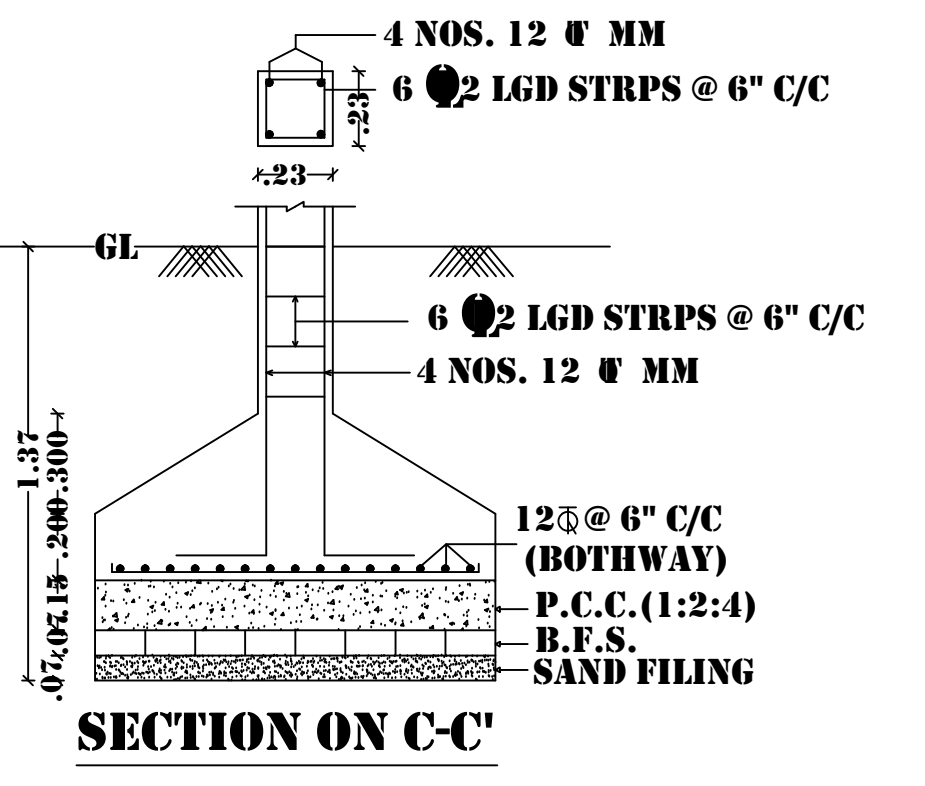

SECTION ON C-C'

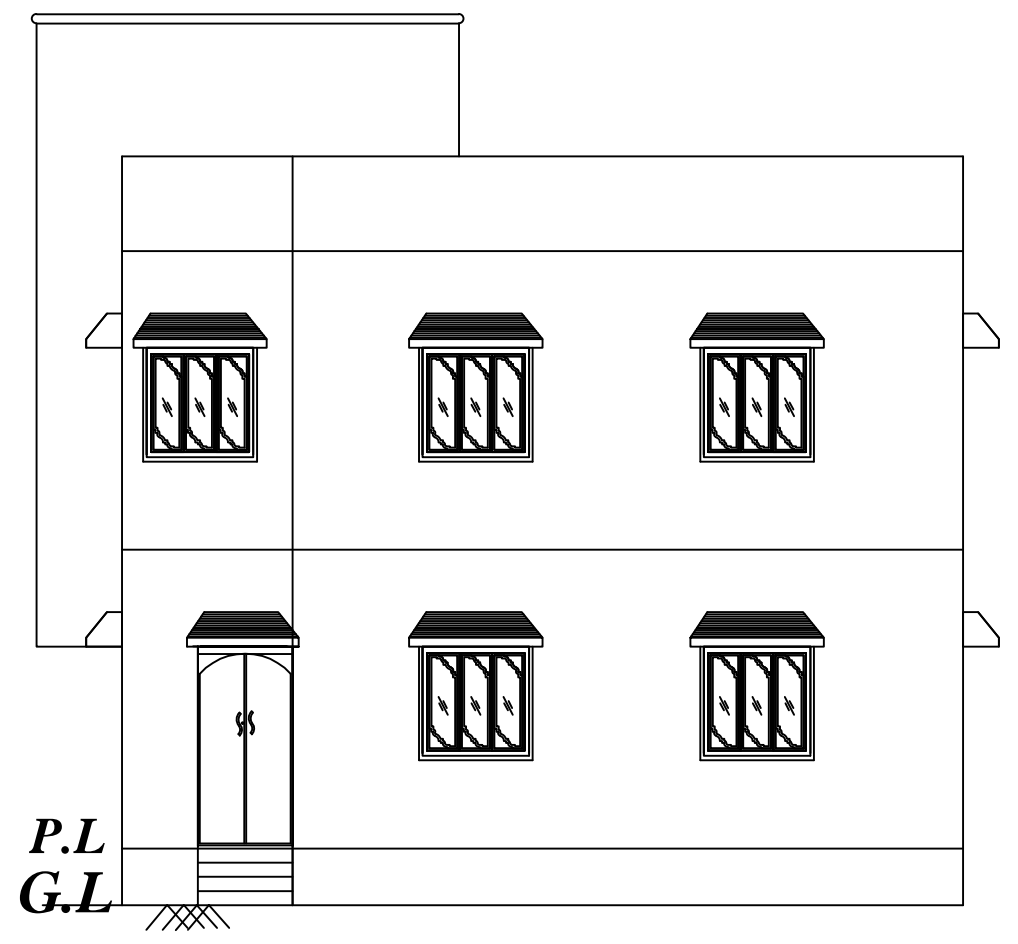

FRONT ELEVATION

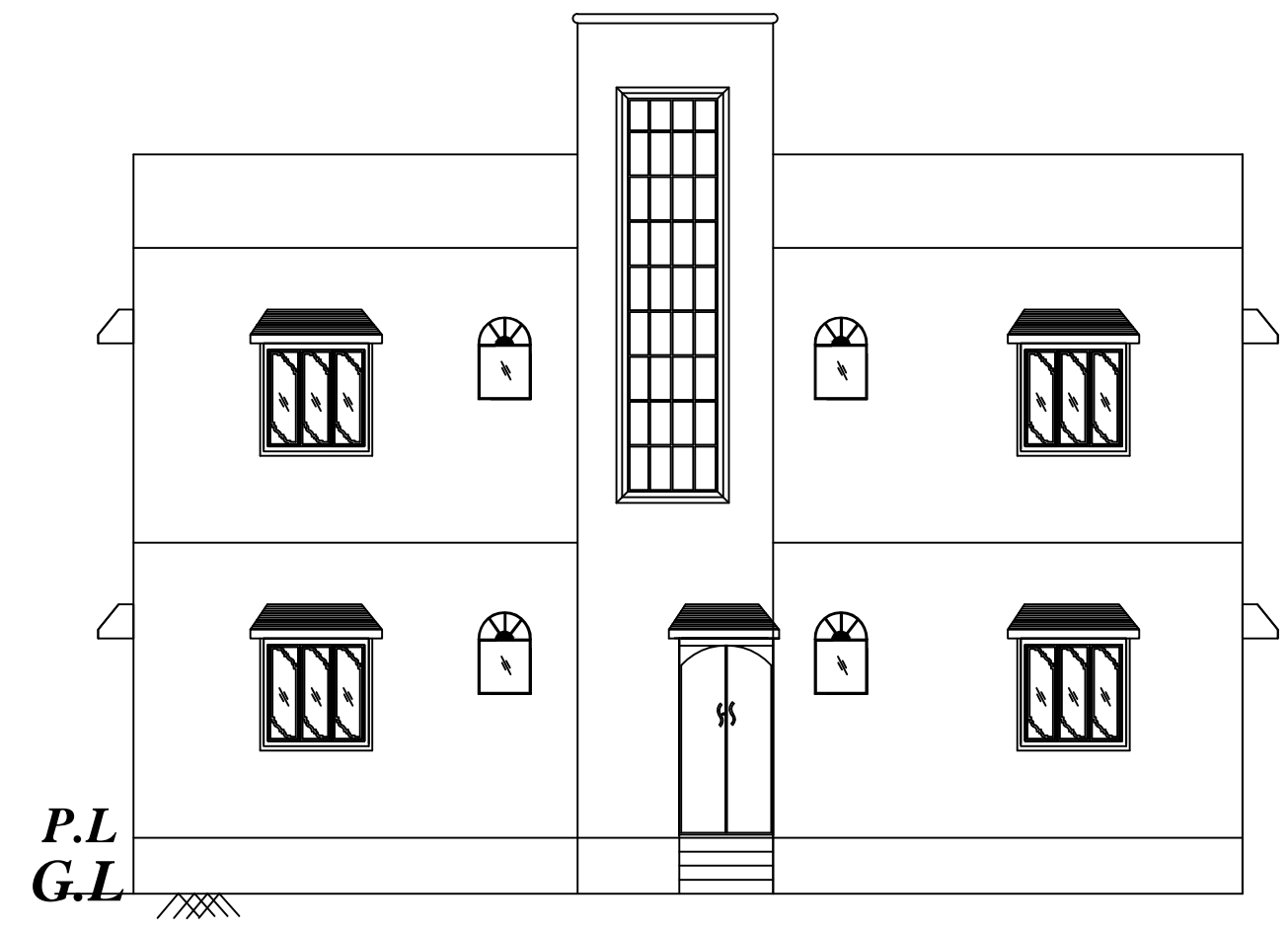

SIDE ELEVATION

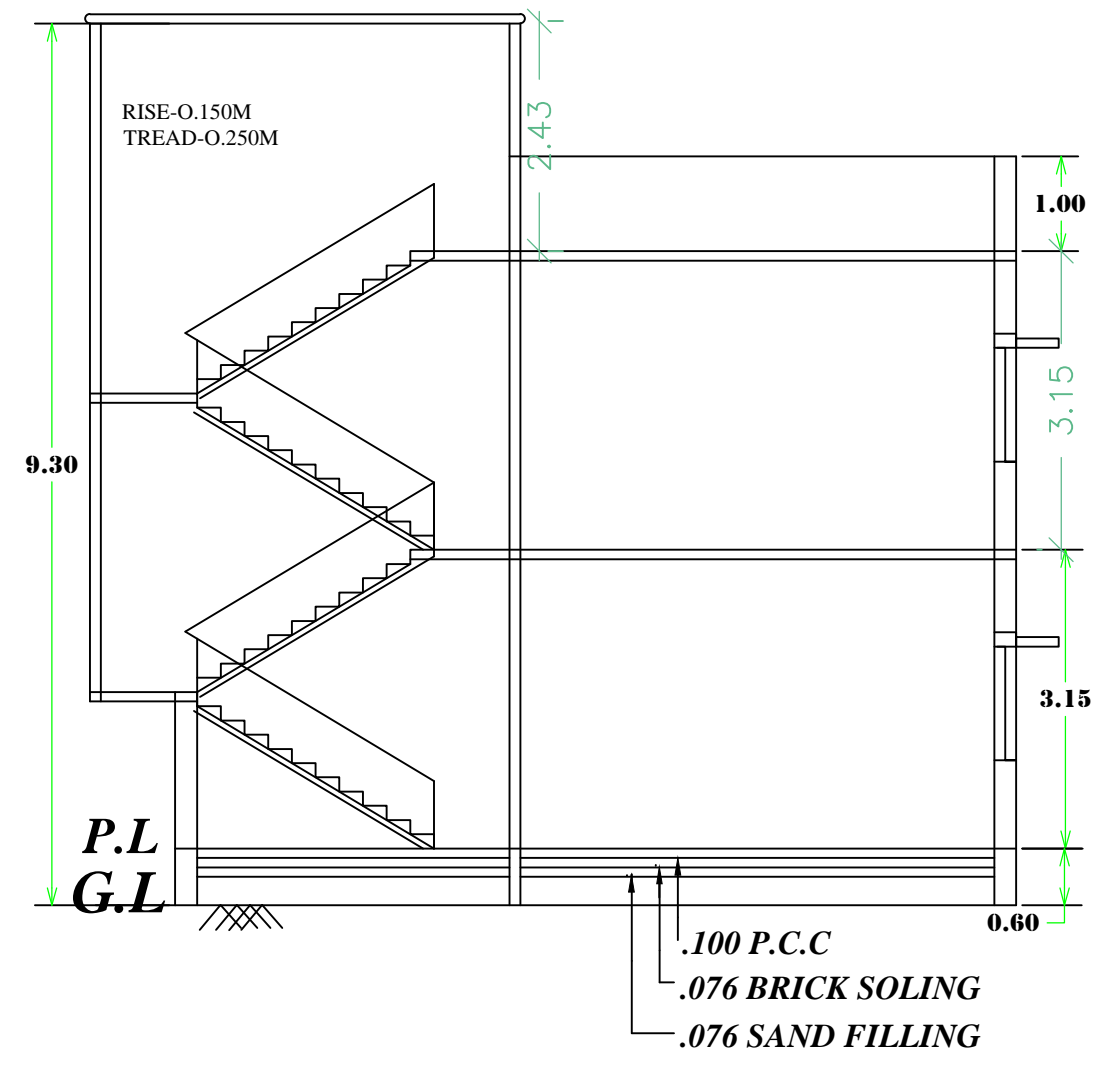

SECTION AT - A-A'

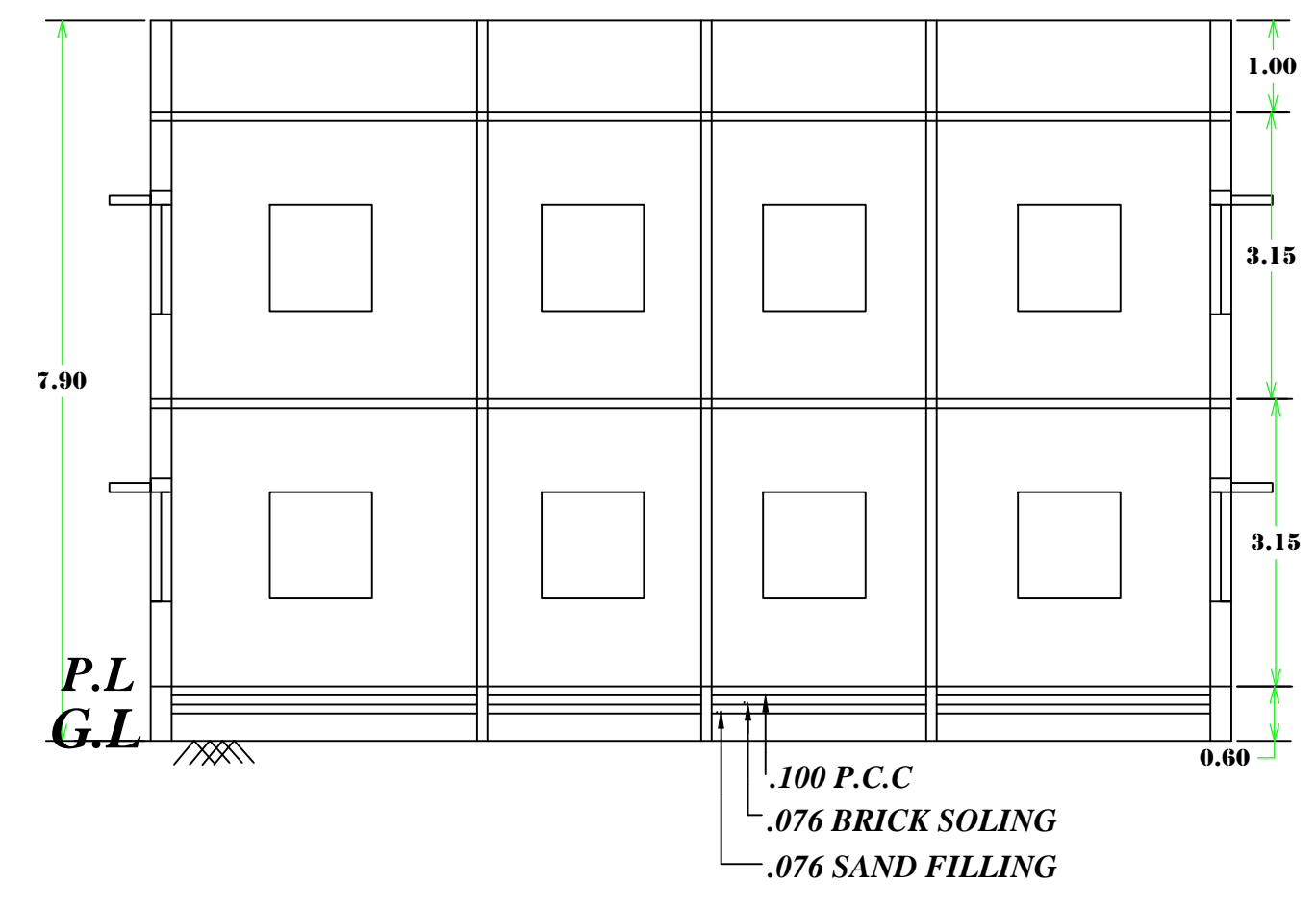

SECTION AT - B-B'

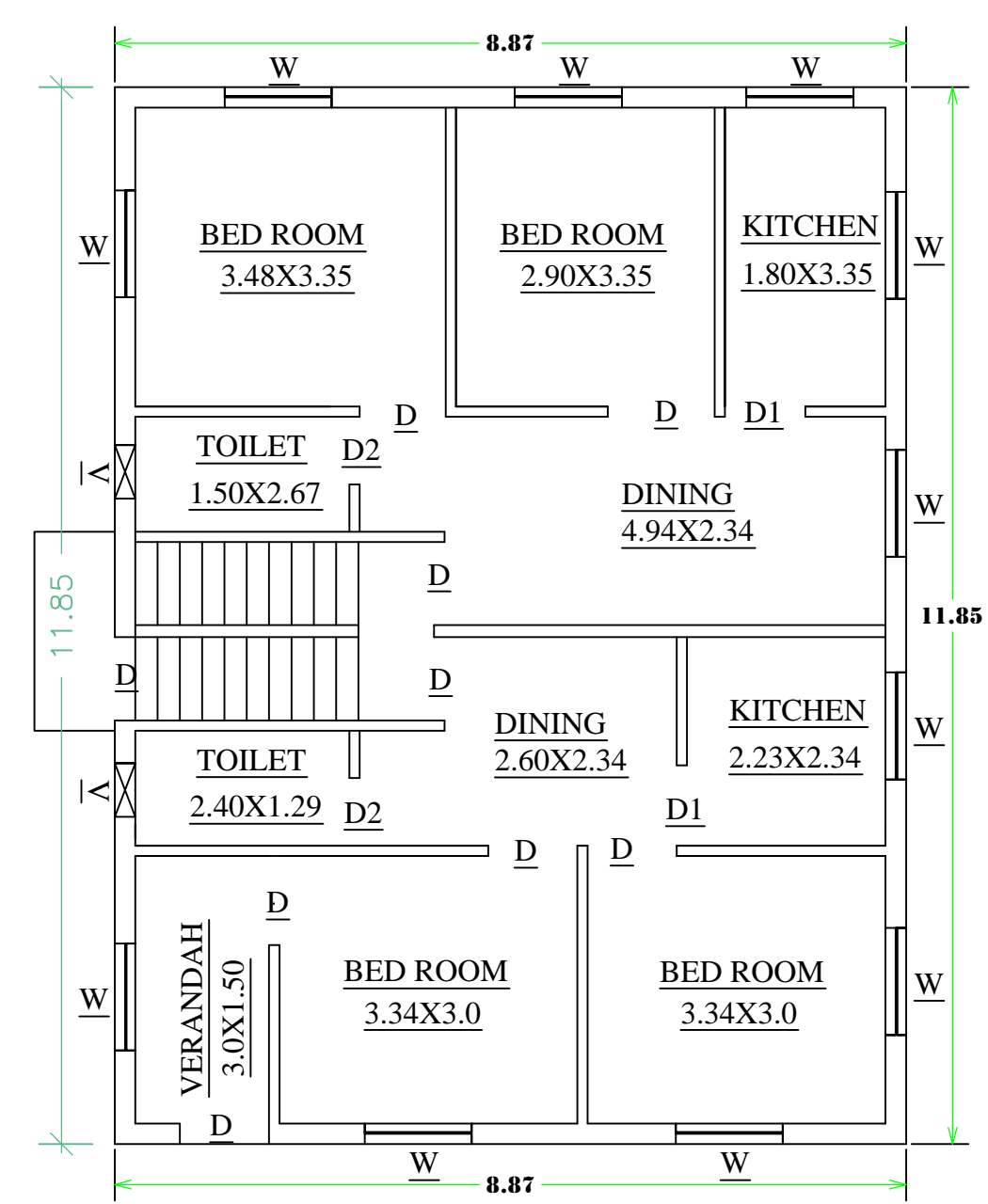

GROUND FLOOR PLAN

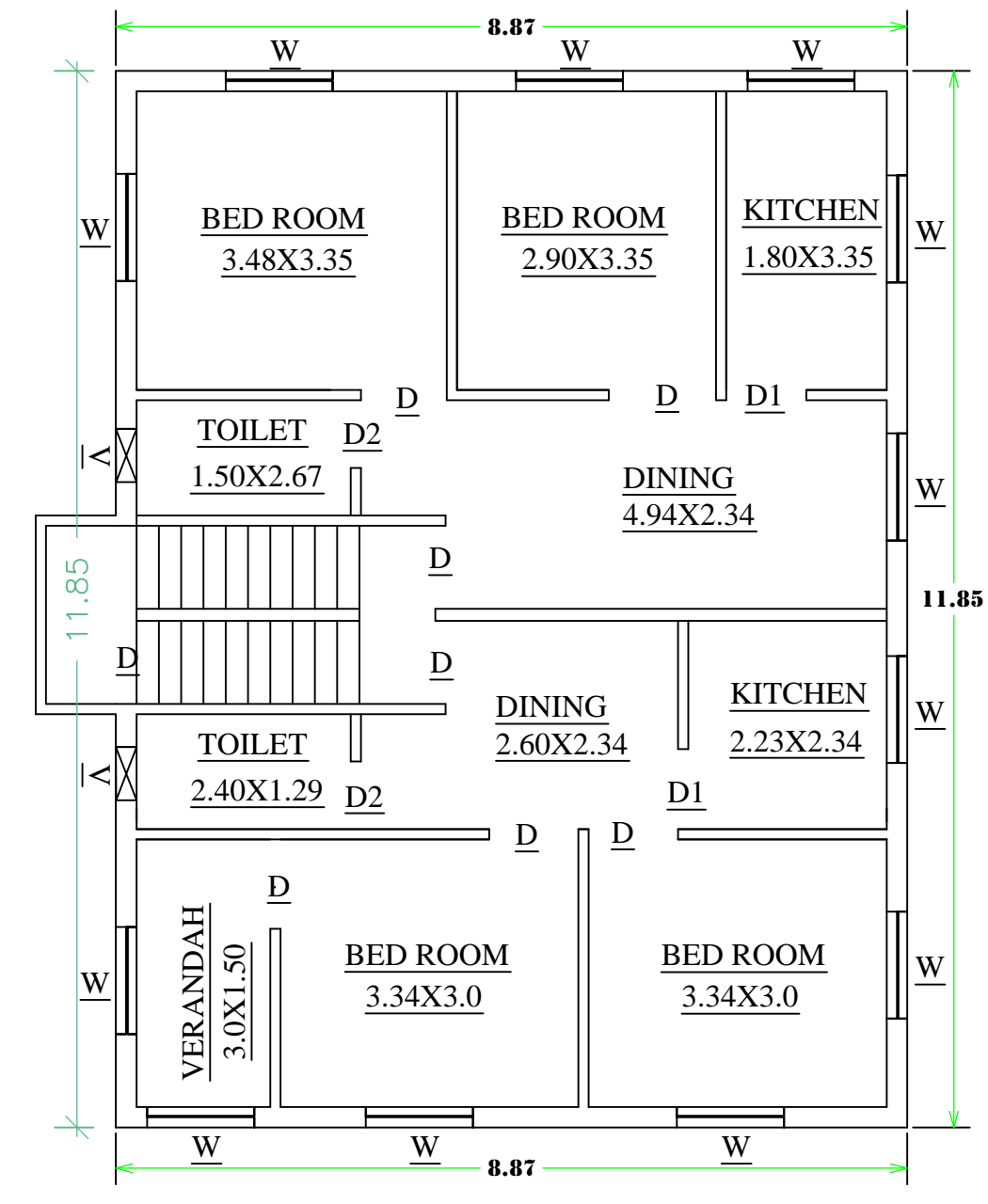

FIRST FLOOR PLAN

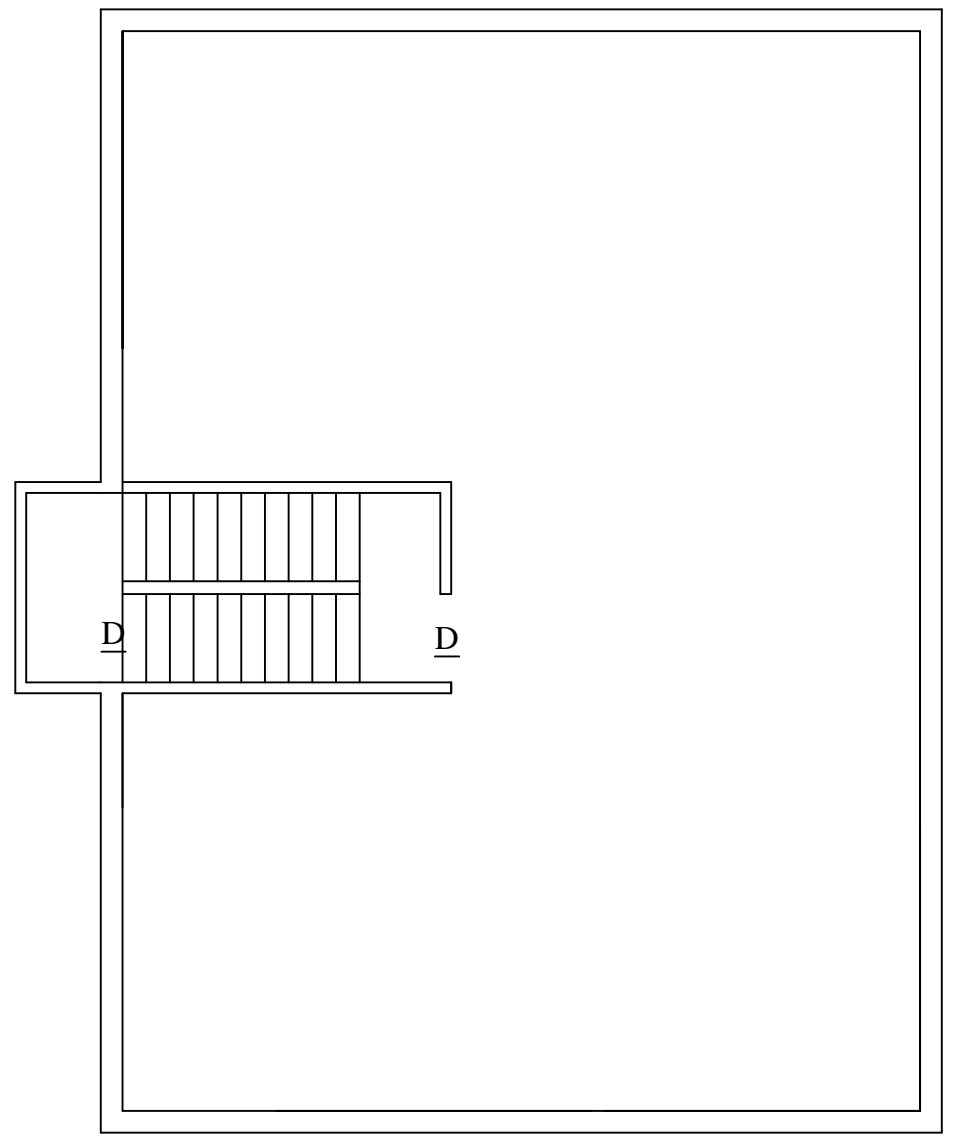

ROOF PLAN

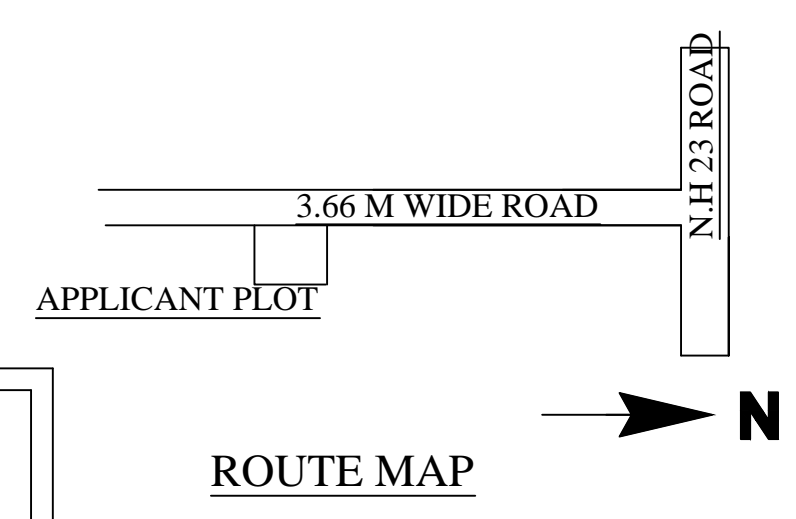

ROUTE MAP

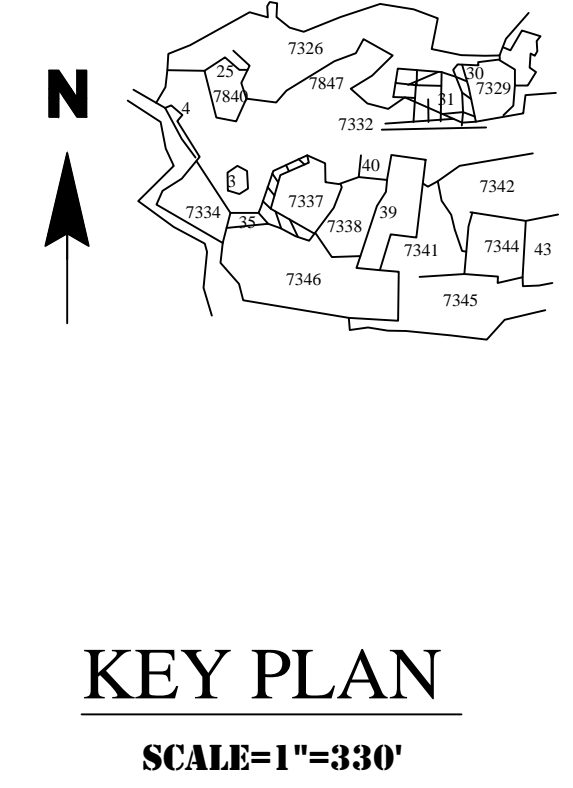

**KEY PLAN
SCALE=1"=330'**

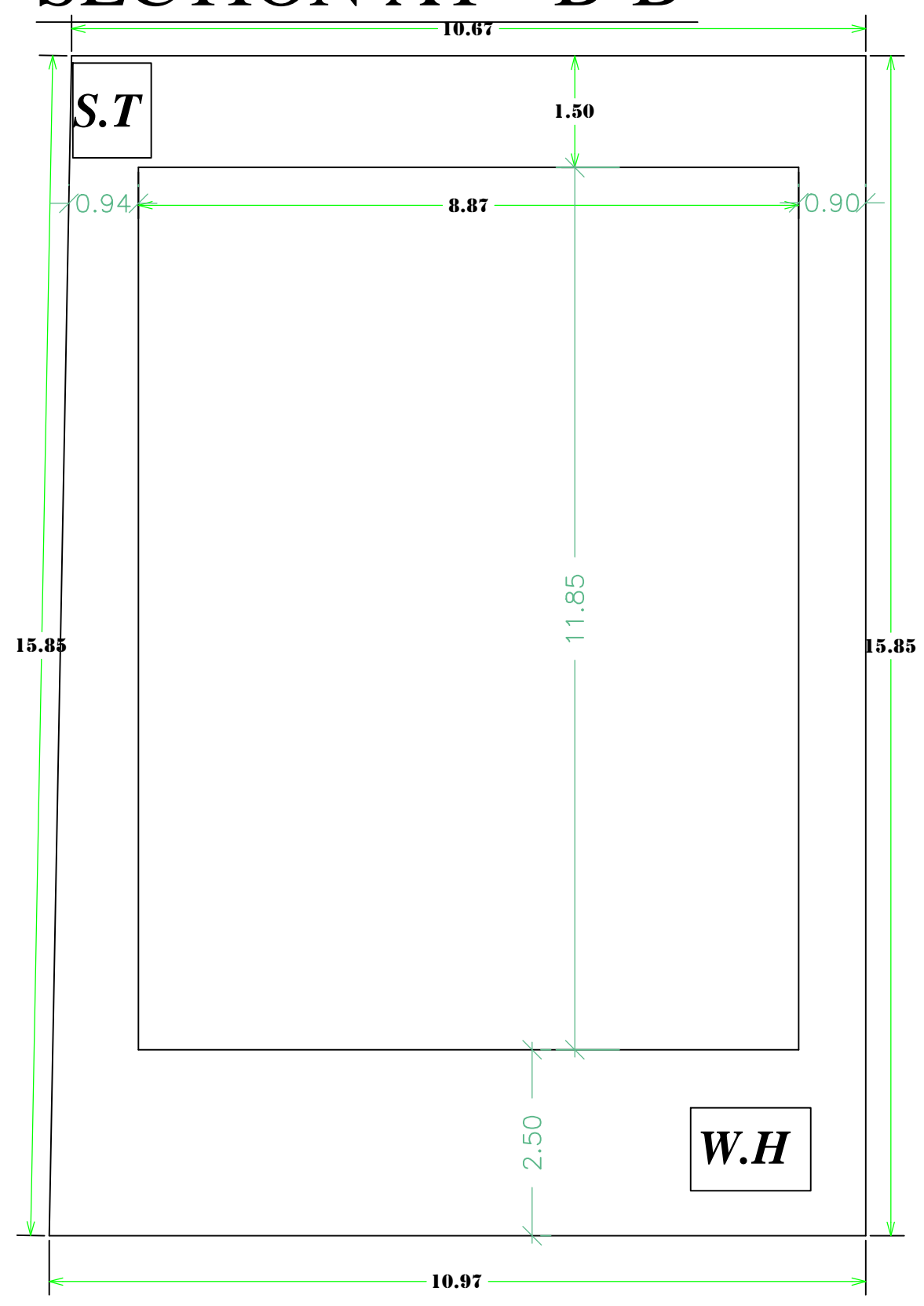

**ROAD
SITE PLAN**

TITLE OF DRAWING

**PROPOSED RESIDENTIAL BUILDING PLAN OF
SRI VIKRAM KUMAR S/O SRI KRISHNA SAW
IN MOUZA-CHAS THANA-CHAS THANA NO-30
PARGANA-KHASPEL DIST-BOKARO
UNDER SURVEY-
KHATA NO-176 PLOT NO-7331
AREA— 4.50 DEC**

BRIEF SPECIFICATION

**FOUNDATION—CEMENT CONCRETE
BRICK WORK IN FOUNDATION & SUPERSTRUCTURE
FIRST CLASS BRICK WORK IN CEMENT MOR. (1:6)
D.P.C.—1" D.P.C. IN CEMENT CON. (1:2:4)
FLOOR—1" I.P.S. OVER 3" P.C.C.
ROOF—4"THK. R.C.C. ROOF (1:1.5:3)
LINTEL—6"THK. R.C.C. LINTEL (1:1.5:3)
STAIRS—RISE—7", TREAD— 10"
DOORS—D-3'3"X7'0" D1-3'0"X7'0", D2-2'6"X7'0"
WINDOWS—W-4'0"X4'0", W1-3'0"X4'0"
VENTS—V-2'0"X2'0"**

STATEMENT OF AREA

TOTAL PLOT AREA-	171.49 SQM	BOUNDARIES
GROUND FLOOR AR-	105.10 SQM	N- LAL BIHARI SINGH
FIRST FLOOR AREA-	105.10 SQM	S- LAL BIHARI SINGH
TOTAL COV. AREA-	210.20 SQM	E- RAM CHANDRA JHA
% OF COV	61.29%	W- 3.66 M WIDE ROAD
FAR	2.22	

DRG NO- _____ **DRAWN BY-** _____
SIGNATURE OF OWNERS *SIGNATURE OF ENGINEERS*