

NOTES

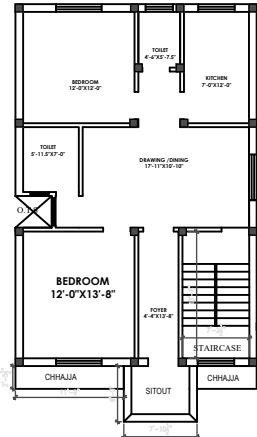

GROUND FLOOR PLAN

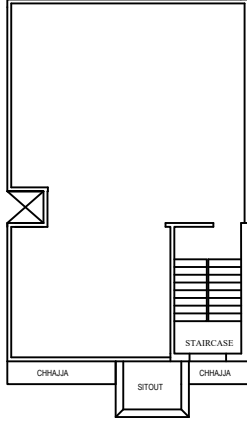

TERRACE FLOOR PLAN

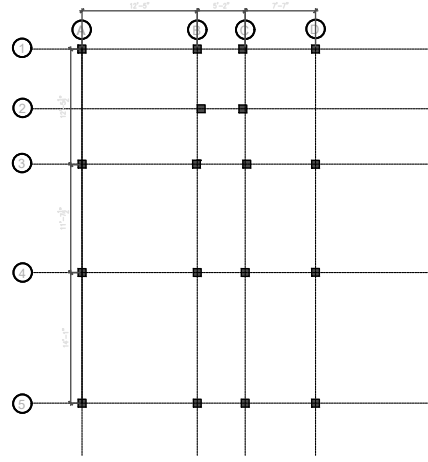

CENTER TO CENTER LAYOUT PLAN

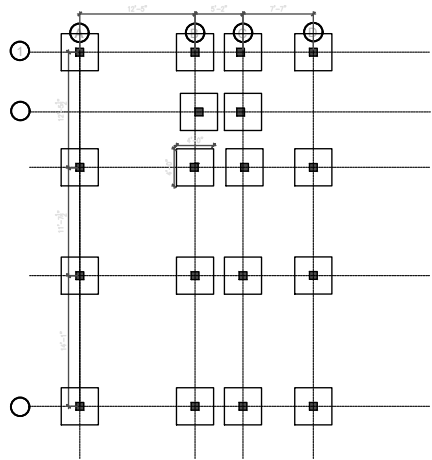

FOUNDATION LAYOUT PLAN

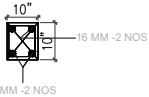

COLUMN DETAILS

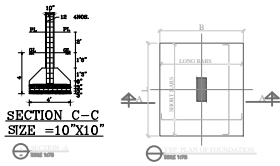

**SECTION C-C
SIZE = 10" X 10"**

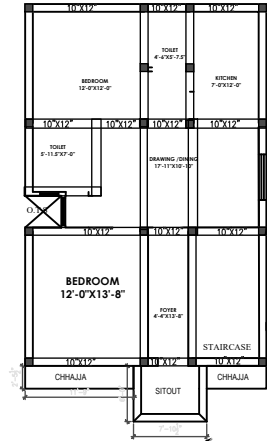

ROOF BEAM LAYOUT

- NOTES:**
1. ALL DIMENSIONS ARE IN INCHES.
 2. READ THIS DRAWING ALONG WITH RELEVANT ARCHITECTURAL AND SERVICES DRAWING.
 3. DO NOT SCALE THE DRG. FOLLOW WRITTEN DIMENSIONS ONLY.
 4. ANY DISCREPANCY IN THE DRAWING, REFER TO ARCHITECTURAL.
 5. ALL SERVICES DRAWINGS SHOULD BE BROUGHT TO THE NOTICE OF THE CONSULTANT WITHIN 7 DAYS OF RECEIPT OF THIS DRAWING.
 6. CONCRETE GRADE: M25
 7. GRADE CORNER TO CORNER REINFORCEMENT SHALL BE:
 - COLUMNS - 40 MM
 - FOOTINGS - 40 MM
 - BEAMS - 25 MM
 - SLAB - 10 MM
 8. THIS STRUCTURE IS DESIGNED FOR G+1 ONLY.
 9. S.F.C OF THE SOIL IS ASSUMED AS 230KN/ SQM AS PER CLINT INSTRUCTION.

SL. NO.	DATE	DESCRIPTION	BY	CHKD.

KEY PLAN



CLIENT:

PUNAM DEVI

ARCHITECTS:

ER. SHUBHAM KUMAR

STRUCTURAL CONSULTANTS:

ER. SHUBHAM KUMAR
 CONSULTING DESIGN ENGINEERS
 NO. 61, PRAKASH COLONY, PEE PACE ROAD
 ROAD, EDWARD-827013,
 PHONE: 1-620020000
 E-Mail- ms@shubham787@gmail.com

GOOD FOR CONSTRUCTION

DESIGNED BY: er.shubham.kumar	CHECKED BY: Er.shubham.kumar
DRAWN BY: er.shubham.kumar	APPROVED BY: Chair Municipal Corporation
PROJECT NO: R1	SCALE: PLOT
CAD FILE NAME: 8/10203	REV. NO.: R0
DATE: 8/10/2023	DWG. NO.: STR-01
DRAWING TITLE:	

PROJECT TITLE:

PROPOSED RESIDENTIAL BUILDING AT FUNDIDH, CHAS, BOKARO.