

**FRONT ELEVATION**

**SIDE ELEVATION**

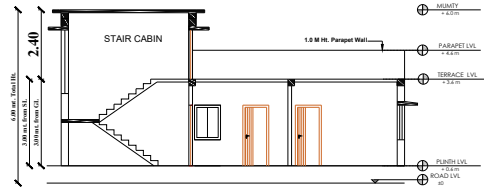

**KEY PLAN**

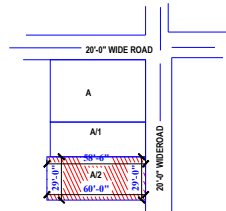
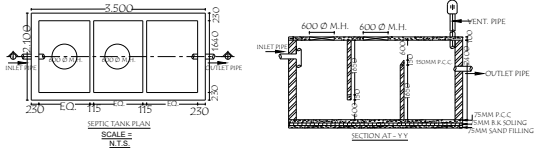

**SECTION**

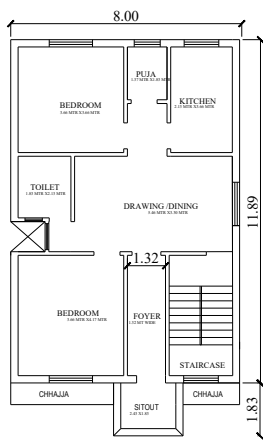

**GROUND FLOOR PLAN**

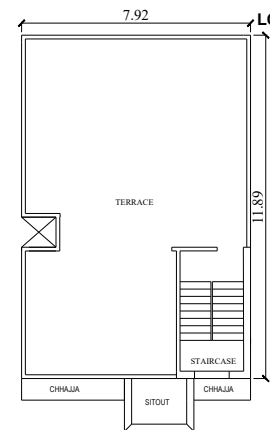

**TERRACE FLOOR PLAN**

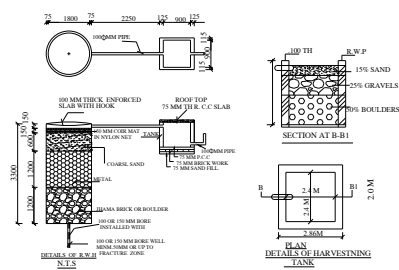
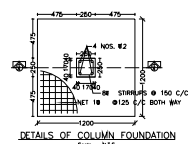
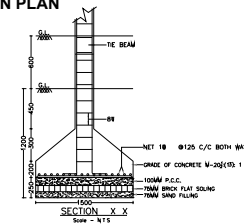

**STAMP OF APPROVAL**

**SPECIFICATION.**

- R.C.C FRAMED STRUCTURE.
- FOUNDATION UP TO HARD SATARA.
- 0.25 TH EXTERNAL WALL.
- 0.15 TH INTERNAL WALL.
- EXTERNALLY SAND FACE PLASTER.
- INTERNALLY SMOOTH NEERU FINISH.
- T.W DOORS & M.S WINDOWS.
- DRAIN THROUGH SEPTIC TANK.

**DOORS & WINDOWS SCHEDULE.**

D1	1.00X2.10	W1	1.50X1.20
D2	0.9X2.10	W2	1.20X1.20
D3	0.75X2.10	V	0.60X0.90

**NOTES.**

- PLOT BOUNDARY SHOWN IN RED
- PROPOSED WORK SHOWN IN PINK
- DRAIN LINE SHOWN IN YELLOW
- WATER LINE SHOWN IN GREEN
- ALL DIMENTIONS ARE IN METERS.

**RESIDENTIAL BUILDING**  
 IN P.NO. 2462  
 S.NO. A/2.NANDUWA ASTHAN,  
 CHAS & DIST. BOKARO FOR  
 MRS PUNAM DEVI W/O SANJAY SINGH

ARCH/ENGINEER      OWNER

**DRAWN By Er SHUBHAMKUMAR,**

ENGINEERS & CONTRACTORS  
 CHAS. BOKARO, JHARKHAND  
 CELL NO : +91 6202067306

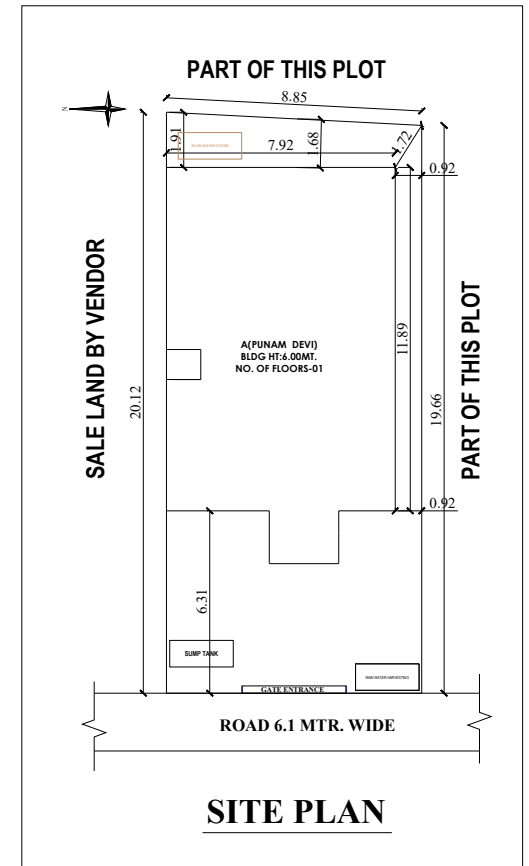

**SITE PLAN**