

A part Nam of Mouza-chas. Thana NO-30.
 Pargana-Khaspel. 7-5-chas. Dist - Bokaro.
 Scale - 16" mek = 1 mile

Schedule of Land - S/32			
Khata NO	Plot NO	Out of Plot	
		A'	Secms
261	6032	-	4.43

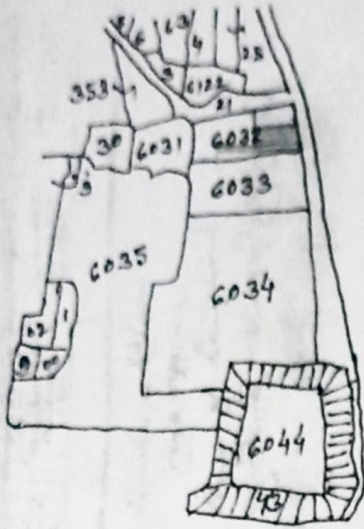

Vendee: Noor Rasul s/o Lal
Ali Muhammed s/o Husse
No. 147, Gurdin Mahalla, Bhan
Chas Dist - Bokaro

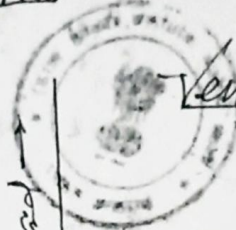

Vendee: Nasrin Bano w/o. Sub
Ali s/o. Gurdin Mahalla Chas
70+P.S. Chas Dist - Bokaro

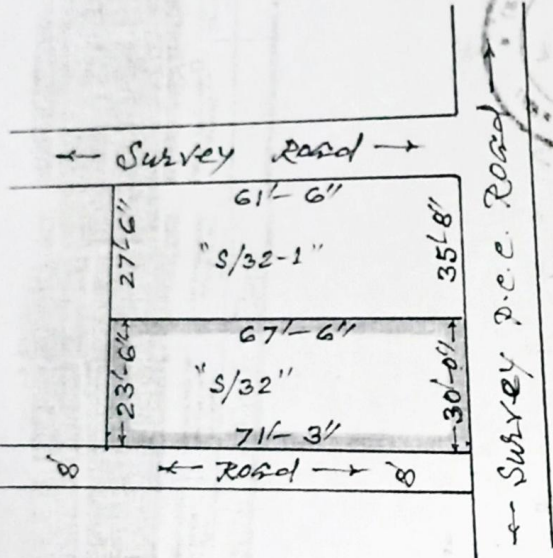

Boundary:-

North:- Husse Ali. Khatoon
 South:- 8'-0" wide Road.
 East:- Survey p.e.e. Road.
 West:- part plot NO - 6032.

द्वारा

Details of area Schedule "S/32" demarcated with red line with red colour in this map

True copy traced by Gajendra Awari (Amin) Chas

Nasrin Bano

Date of application for the copy:
 सिल्लि
 Comis.
 थाना
 27/4/22
 Gurdin Mahalla
 मीर
 Mouza (N)
 6032/30