

A Part Plan of Moyer - Jangon's  
 Thang - chas Thang No 53 Dist  
 Bologra sheet No - 01  
 Jangone - Khaspud  
 Scale: - 1" = 330' 0"

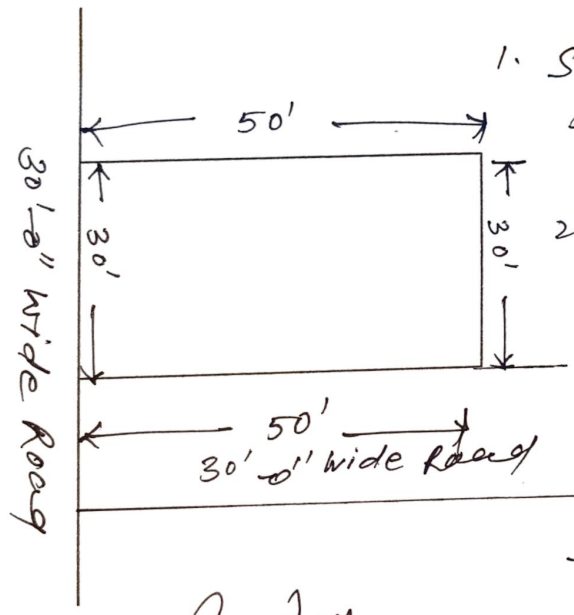

Schedule of Land		
Khata No.	Plot No	Out of / ea
		A T J
01	1402	3.44
Total Area:-		3.44 decimal



Vendor:-

1. Sri Manoj Kumar Ray  
 s/o - Late Anil Kumar Ray  
 Add: - Podhadin Dargah  
 chas Bologra
2. Sri Rajiv Kumar Jha  
 s/o - Sri yugat Dishore Jha  
 Add: - Sikkandi Bhatia  
 Paelim P.O: Haryanga  
 Haza ward No 12  
 Sitarampur  
 Bologra

Vendee:-

Smt Umda Singh  
 w/o - Sri Ravindra Kumar Singh  
 Add: - Podhadin more  
 chas Bologra (5th)

Boundary

- North - Plotting No. B-52
- South - 30'-0" wide Road
- East - Plotting No. B-42
- West - 30'-0" wide Road

True Copy  
 Traced by  
 Ananta  
 Amin Chas