

**PROPOSED B+LG+UG+6 FLOORS COMMERCIAL COMPLEX FOR
PRESIDENT, SHRI TATANAGAR GOUSHALA,
C/O KAILASH SARAIWALA, WARD NO.-11,THANA NO.-01,
H.NO.- 011000066000X1, KHESRA NO.- 999, KHATA NO.-186,
P.O.- JUGSALAI, JAMSHEDPUR-831006.**

**SITE ADDRESS- SHRI TATANAGAR GOUSHALA,
JUGSALAI, JAMSHEDPUR- 831006.**

AREA STATEMENT		
S.No	PARTICULAR	BUILT UP AREA
1.	BASEMENT	129.87 SQ.MT.
2.	LOWER GROUND	186.58 SQ.MT.
3.	UPPER GROUND	2,160.09 SQ.MT.
4.	TYPICAL FLOOR (1st to 6th)	(2056x6)= 12,336 SQ.MT.
TOTAL BUILT UP AREA =		14,813.41 SQ.MT.

TOTAL PLOT AREA= 36,388.41 SQ.MT. = 2.74 ACRES
MAXIMUM GROUND COVERAGE@ 50% = 20,095.42 SQ.MT.
MAXIMUM F.A.R. @ 2.5 = 10,047.13 SQ.MT.

PROPOSED GROUND COVERAGE = 3,407.62 SQ.MT. (8.48%)
F.A.R. ACHIEVED = (14,813.41/36,388) = 0.40

CAR PARKING CALCULATION

TOTAL BUILT UP AREA = 12,408.53 SQ.MT. (3,782 sq.m.)
REQUIRED CAR PARKS = 76 CAR PARKS
PROPOSED BASEMENT CAR PARKS = 58 CAR PARKS
PROPOSED CAMPUS CAR PARKS = 18 CAR PARKS

AREA REQUIRED FOR TWO WHEELERS

REQUIRED AREA FOR 2 WHEELER = (76X12.5 M)/3 = 317 SQ.M.

PROPOSED AREA FOR 2 WHEELER =1,225.60 SQ.MT.

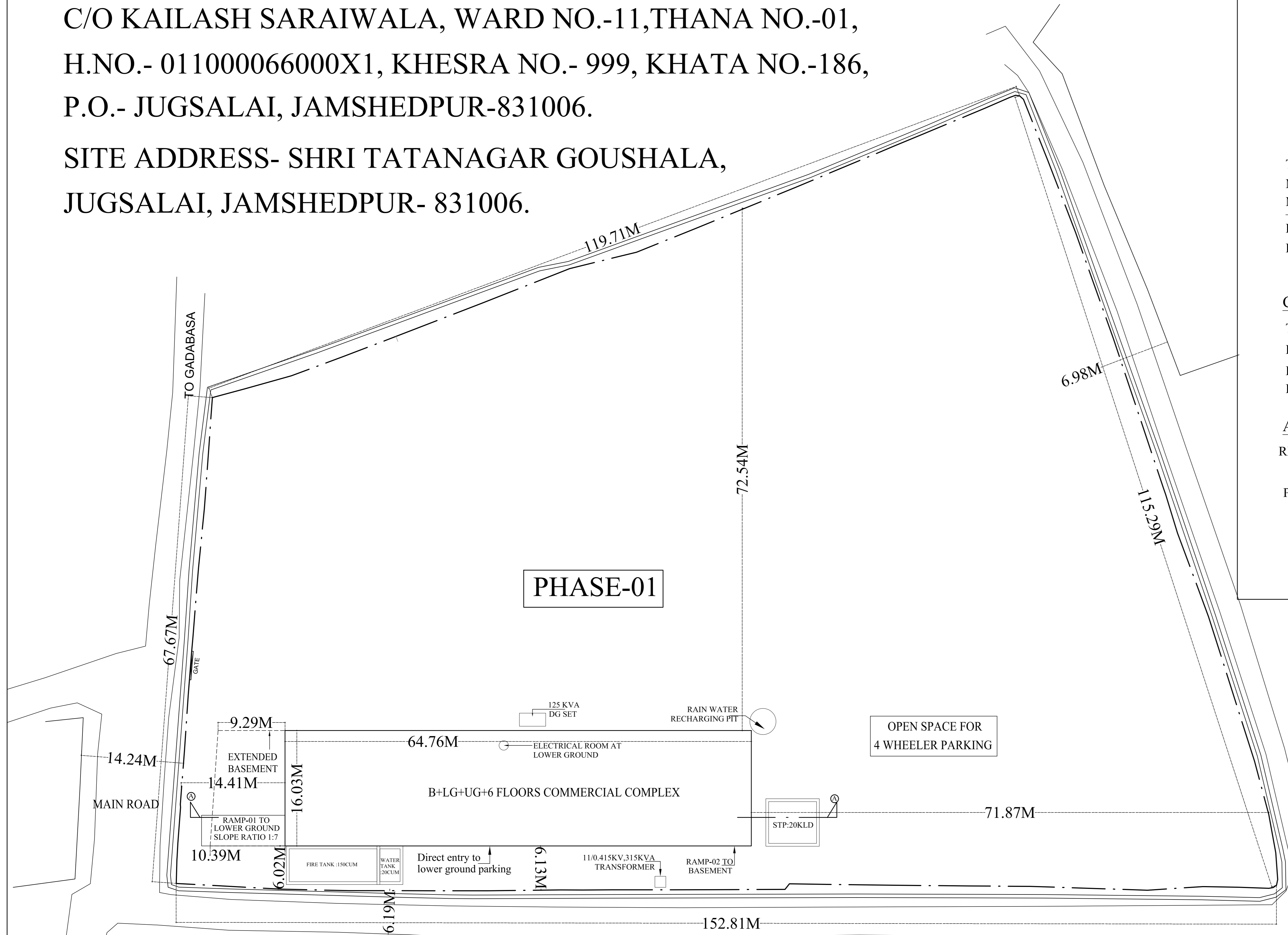

PHASE-01

B+LG+UG+6 FLOORS COMMERCIAL COMPLEX

OPEN SPACE FOR 4 WHEELER PARKING

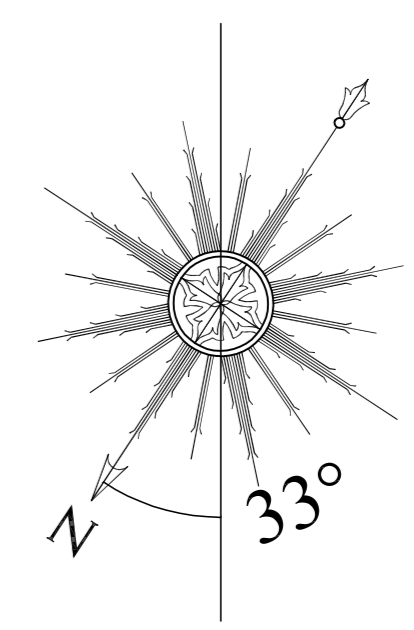

*All Dimensions are in M & mm.
unless otherwise mentioned &
may vary as per physical dim.
*The dwg is purely conceptual
and for study purpose ONLY

Sheet Title:-

SITE PLAN

Project:-

SHOPPING COMPLEX

Client:-

SHRI TATANAGAR, GOUSHALA

Consultant:-



atulya architects
304 Anand Complex HB Road
Near Lalpur PS Ranchi - 834001
Tel :- 0651-2212741
Email:- info@atulyaarchitects.in
www.atulyaarchitects.in

Sheet no:-

1.

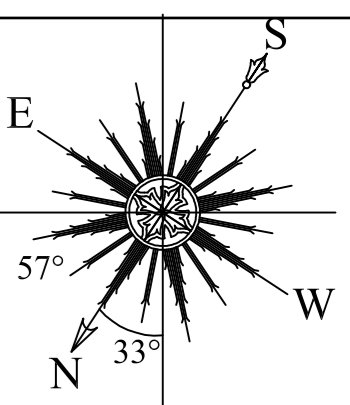

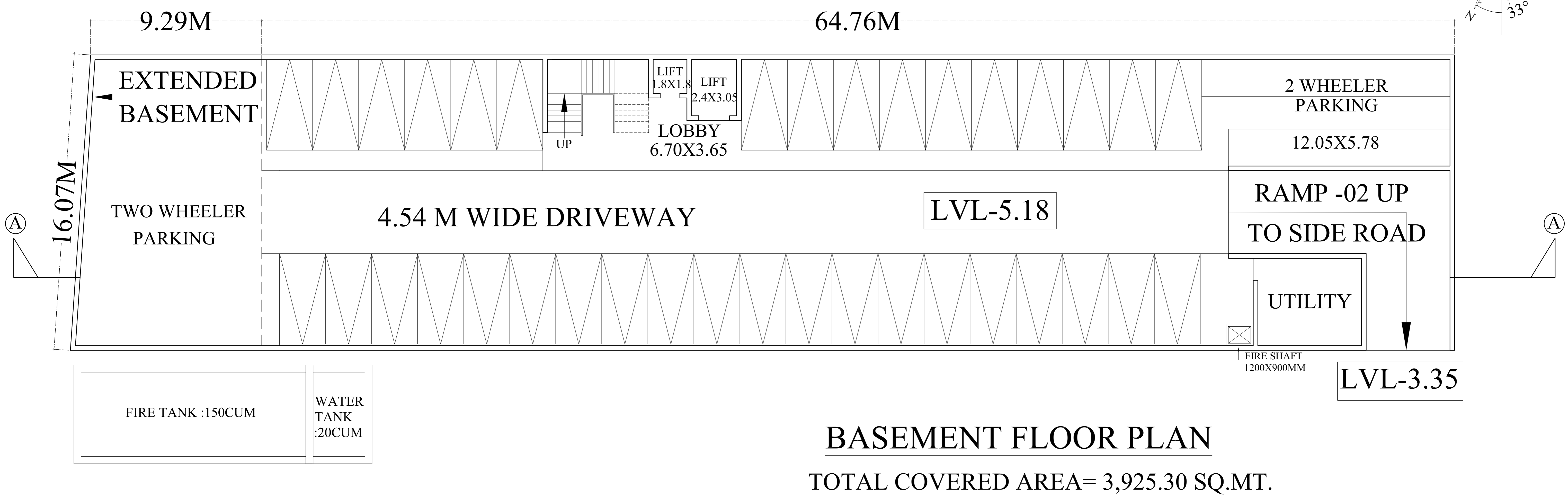
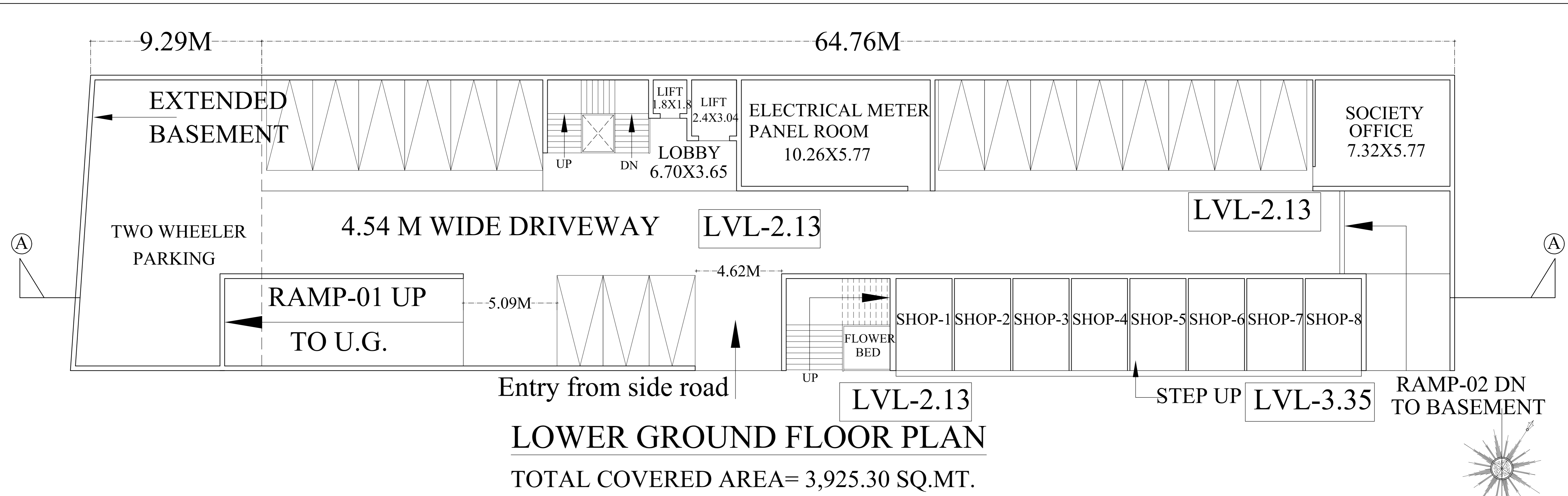

*All Dimensions are in M & mm.
 unless otherwise mentioned &
 may vary as per physical dim.
 *The dwg is purely conceptual
 and for study purpose ONLY

Sheet Title:-

PLANS

Project:-

SHOPPING COMPLEX

Client:-

SHRI TATANAGAR, GOUSHALA

Consultant:-



अतुल्या अर्कीटेक्ट्स
 304 Anand Complex HB Road
 Near Lalpur PS Ranchi - 834001
 Tel :- 0651-2212741
 Email:- info@atulyaarchitects.in
 www.atulyaarchitects.in

Sheet no:-

2.

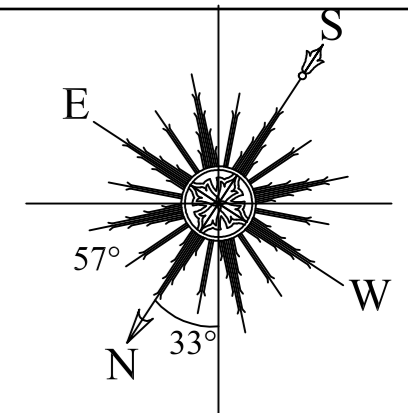

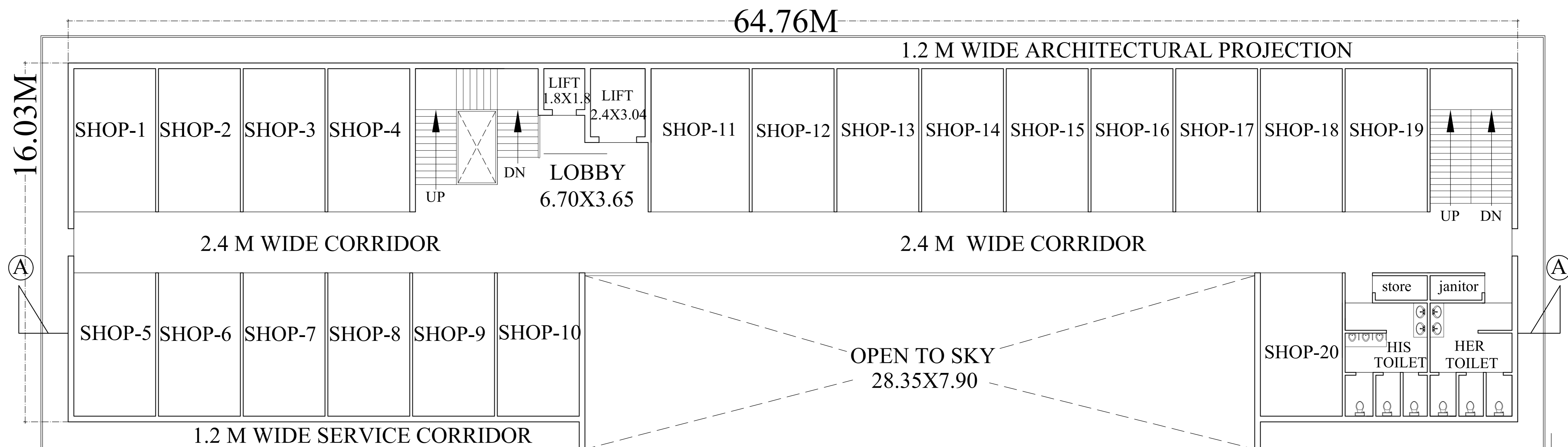

TYPICAL FLOOR PLAN (1st to 6th)

TOTAL COVERED AREA= 1,009.66 SQ.MT.

PROJECTION ABOVE

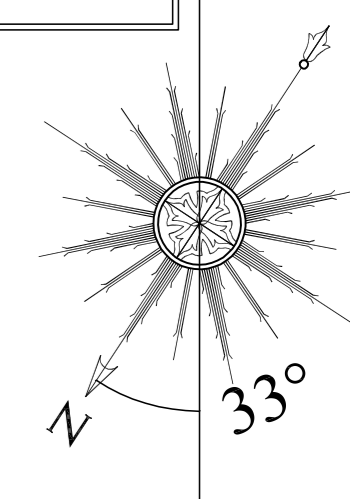

B+LG+UG+6 FLOORS					CARPET AREA (SQ.FT.)	BUILTUP AREA (SQ.FT.)
SI.NO.	FLOOR	TYPE	NO.	SIZE		
1.	TYPICAL FLOOR	SHOP	1 TO 10 & 12 TO 20	3.65X6.40	(252x19)=4,788	(271x19)=5,149
2.	TYPICAL FLOOR	SHOP	11	4.42X6.40	303	329

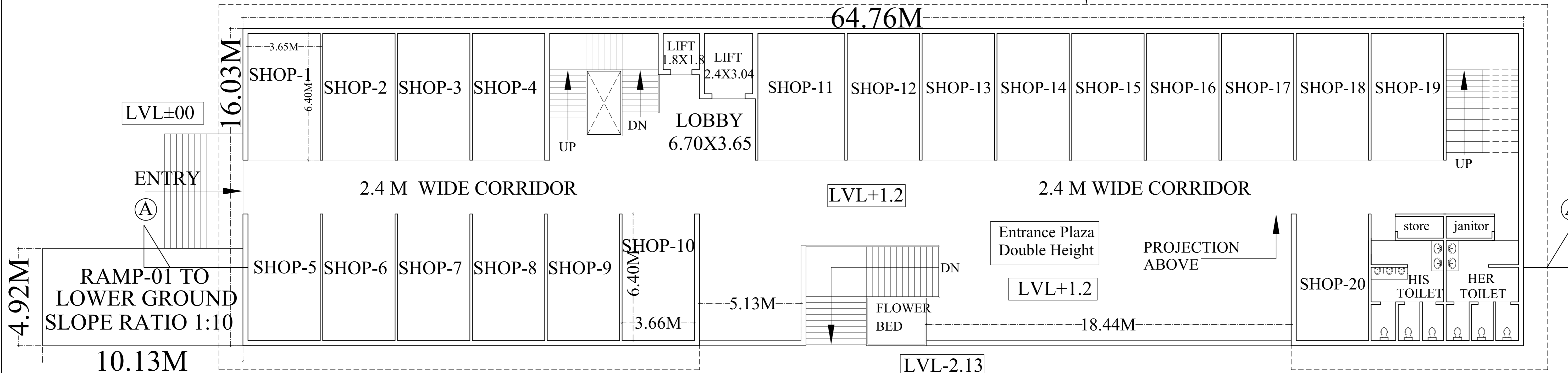

UPPER GROUND FLOOR PLAN

TOTAL COVERED AREA= 1,038.47 SQ.MT.

*All Dimensions are in M & mm. unless otherwise mentioned & may vary as per physical dim.
*The dwg is purely conceptual and for study purpose ONLY

Sheet Title:-

PLANS

Project:-

SHOPPING COMPLEX

Client:-

SHRI TATANAGAR, GOUSHALA

Consultant:-



atulya architects
304 Anand Complex HB Road
Near Lalpur PS Ranchi - 834001
Tel :- 0651-2212741
Email:- info@atulyaarchitects.in
www.atulyaarchitects.in

Sheet no:-

3.

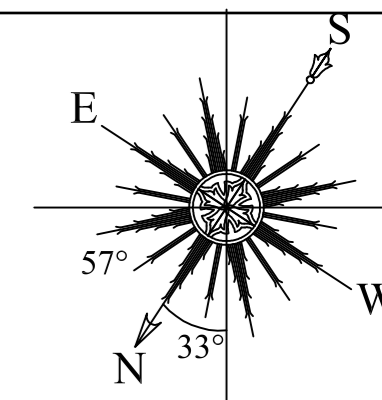

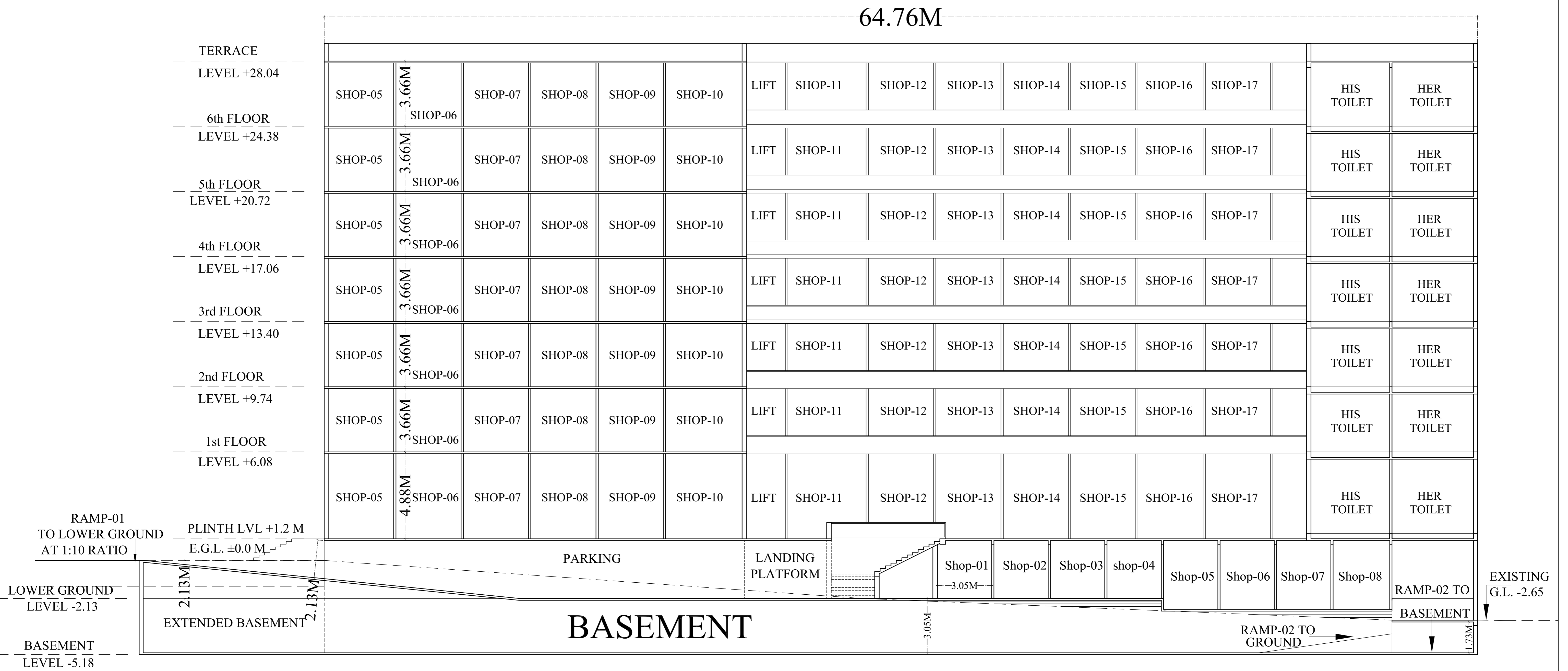

SITE SECTION AT B-B

*All Dimensions are in M & mm. unless otherwise mentioned & may vary as per physical dim.
*The dwg is purely conceptual and for study purpose ONLY

Sheet Title:-

SECTION

Project:-

SHOPPING COMPLEX

Client:-

SHRI TATANAGAR, GOUSHALA

Consultant:-



अतुल्य आर्किटेक्ट्स
304 Anand Complex HB Road
Near Lalpur PS Ranchi - 834001
Tel :- 0651-2212741
Email:- info@atulyaarchitects.in
www.atulyaarchitects.in

Sheet no:-

4.

