

**GENERAL SPECIFICATION**

CONCRETE: ALL CONCRETE WORK SHALL BE DONE AS PER SPECIFICATIONS OF THE BIDDING DOCUMENT.

STEEL: ALL STEEL WORK SHALL BE DONE AS PER SPECIFICATIONS OF THE BIDDING DOCUMENT.

PAINT: ALL PAINT WORK SHALL BE DONE AS PER SPECIFICATIONS OF THE BIDDING DOCUMENT.

WATER PROOFING: ALL WATER PROOFING SHALL BE DONE AS PER SPECIFICATIONS OF THE BIDDING DOCUMENT.

FINISHES: ALL FINISHES SHALL BE DONE AS PER SPECIFICATIONS OF THE BIDDING DOCUMENT.

DOORS & WINDOWS: ALL DOORS & WINDOWS SHALL BE DONE AS PER SPECIFICATIONS OF THE BIDDING DOCUMENT.

ELECTRICAL: ALL ELECTRICAL WORK SHALL BE DONE AS PER SPECIFICATIONS OF THE BIDDING DOCUMENT.

PLUMBING: ALL PLUMBING WORK SHALL BE DONE AS PER SPECIFICATIONS OF THE BIDDING DOCUMENT.

MECHANICAL: ALL MECHANICAL WORK SHALL BE DONE AS PER SPECIFICATIONS OF THE BIDDING DOCUMENT.

ALL FLOOR PLAN SECTION & ELEVATION DRG.

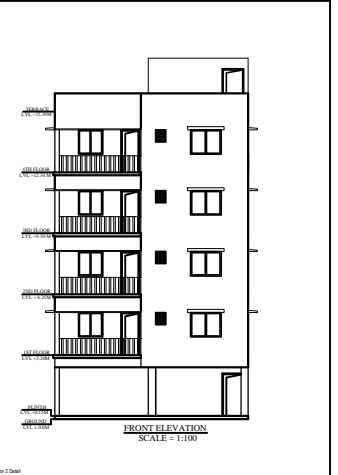
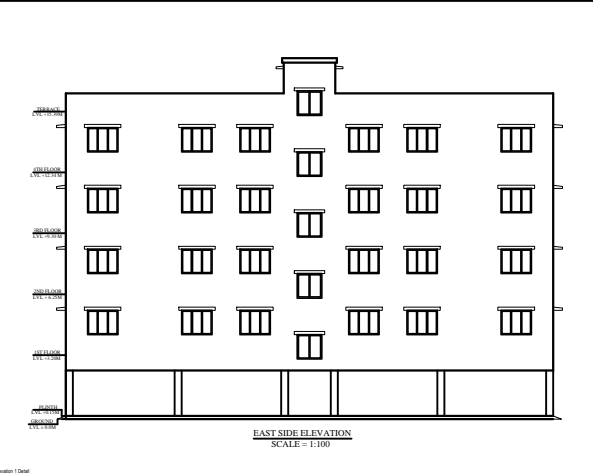
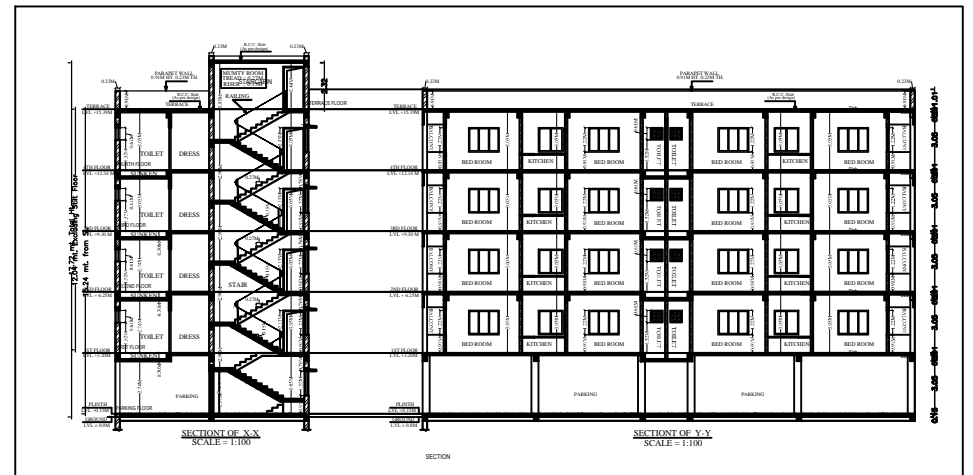

**AREA CALCULATION**

NO. OF FLOORS	1
COVERED AREA	120.00 SQ.MT
OPEN AREA	120.00 SQ.MT
TOTAL AREA	240.00 SQ.MT

**PROPOSED RESIDENTIAL BUILDING FOR**

PROJECT NAME: RESIDENTIAL PROJECT

PLAT NO.: 1070 (NEW)

KHATA NO.: 391 (NEW)

THANA: JODDALAI

THANA NO.: 1161

WARD NO.: 4 (NEW)

WARD NO.: 1 (JODDALAI MUNICIPAL)

BALKA NO.: 7

MALKA: JODDALAI

DISTRICT: EAST SINGBIRUM

ALL FLOOR PLAN SECTION & ELEVATION DRG.

**SCHEDULE OF FINISHES**

NO.	ITEM	DESCRIPTION
1	CEILING	PLASTER & PAINT
2	FLOOR	CONCRETE & POLISH
3	WALL	PLASTER & PAINT
4	DOOR	WOODEN DOOR
5	WINDOW	WOODEN WINDOW
6	ROOF	CONCRETE ROOF
7	WATER PROOFING	WATER PROOFING
8	MECHANICAL	MECHANICAL WORK
9	ELECTRICAL	ELECTRICAL WORK
10	PLUMBING	PLUMBING WORK

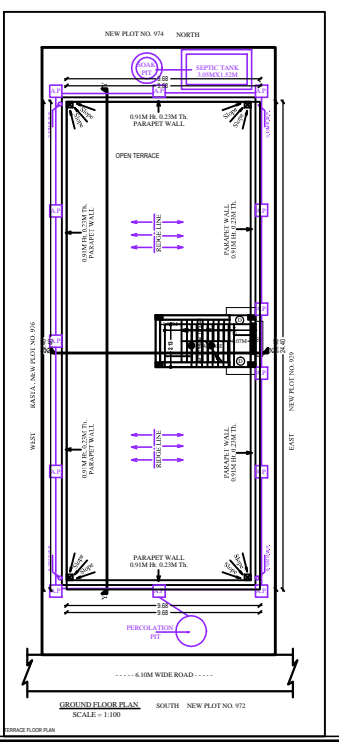
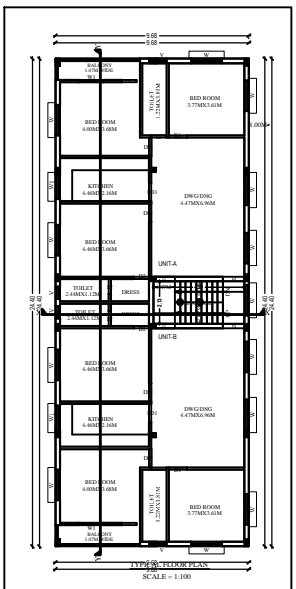
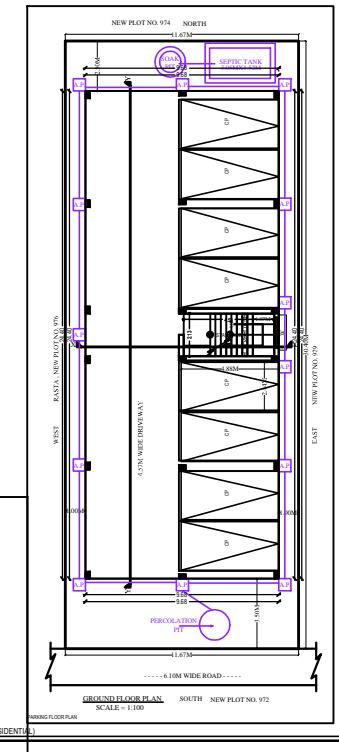
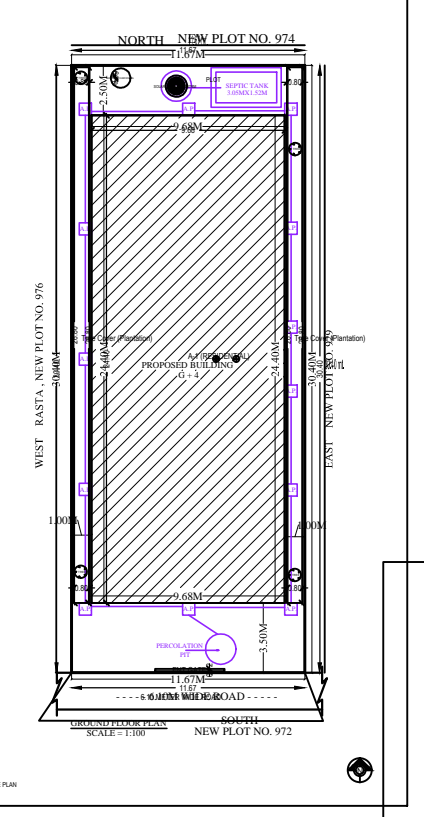

**AREA CALCULATION**

NO. OF FLOORS	1
COVERED AREA	120.00 SQ.MT
OPEN AREA	120.00 SQ.MT
TOTAL AREA	240.00 SQ.MT

SCALE: 1:100, 1:200

SHEET NO. 2 OF 2

SIGNATURE OF ARCHITECT / ENGINEER

SIGNATURE OF OWNER

APPROVED AUTHORITY