

Jugsalai Municipality

SITE VISIT REPORT

Proposal Details

Owner Name : SRI VARINDER SINGH AND SMT.	Site Visit Date : 01 November, 2019
Applicant Name : JATINDER KAUR L K Suman	File No. : JMP/BP/0004/W04/2019
Ward No. : W14	Case Type : New
Thana No. : 11614	Plot No. : 1410, 1412
Road No. / Name : Station Road Jugsalai	Registration No. : JMP/ENG/0007/2017

Site Visit Checklist

#	Description	As On Site	Objection	Remark
1.	Whether Existing at Site	Yes		
2.	Whether connected with an existing public road	Yes		
3.	Status of road	Public		
4.	Nature of Road	Concrete		
5.	Width of approach road	6.2		
6.	Whether road side drain exists	Yes		
7.	if Whether road side drain exists is Yes - Width	0.66m		
8.	if Whether road side drain exists is Yes - Nature	Concrete		
9.	if Whether road side drain exists is Yes - Whether connected to	Public Drain		
10.	Whether the site is at road junction	No		
11.	Level of site in relation to approach road	-0.1m		
12.	Whether the area is subject to	Low lying land		
13.	Whether the locality is	Developing		
14.	Distance of the plot from the nearest temple/monument / Airport/ Other important building	Ghora choke 300m		
15.	The vertical and horizontal distance from 33 KV/11 KV electric line	15/50m		
16.	Whether the Site is vacant	Yes		
17.	Plot size (As per measurement)(In Sqmt)	325.81		
18.	Whether the applicant encroached the Govt. land/road land/any other land/drainage channel	No		
19.	Sketch site plan showing the location of the site, important land marks and connectivity with the main road is enclosed. (For site not located on main road) at page	yes		
20.	Any other information.	no		
21.	Verified the Amins report with/without site inspection and found correct	No		
22.	If No, Reason	No amin posted in JMC		
23.	Land Use	Residential		
24.	Road	Yes		
25.	Sewerage	No		
26.	Drainage	Yes		
27.	Water facility	Yes		
28.	Availability of drain	Yes		
29.	Telephone	Yes		
30.	Electricity	Yes		

31.	Dealing with inflammable/chemical	No		
32.	Occupancy	No		
33.	EAST	Road		
34.	WEST	Others plot		
35.	NORTH	Kuldeep hotel.		
36.	SOUTH	Others plot		
37.	Length of the Road(In Mtr.)	Exceeding 100 meter and upto 250 meter		
38.	Existing Width of the Road(In Mtr.)	6.2		
39.	Proposed Width of the Road as per Master Plan(In Mtr.)	6.2		
40.	Width of the RoadWidening(In Mtr.)	0		
41.	Plot area (As per deed)	325.81		

Site Visit Photographs :

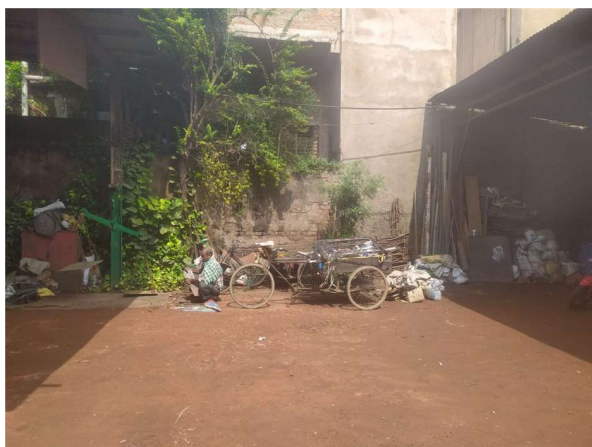



Recommendation :

Remark :

Kumar Pramanad Sinha
Junior Engg