

Project Title :RAJKUMAR MENGOTIA AND RAJESH KUMAR MENGOTIA

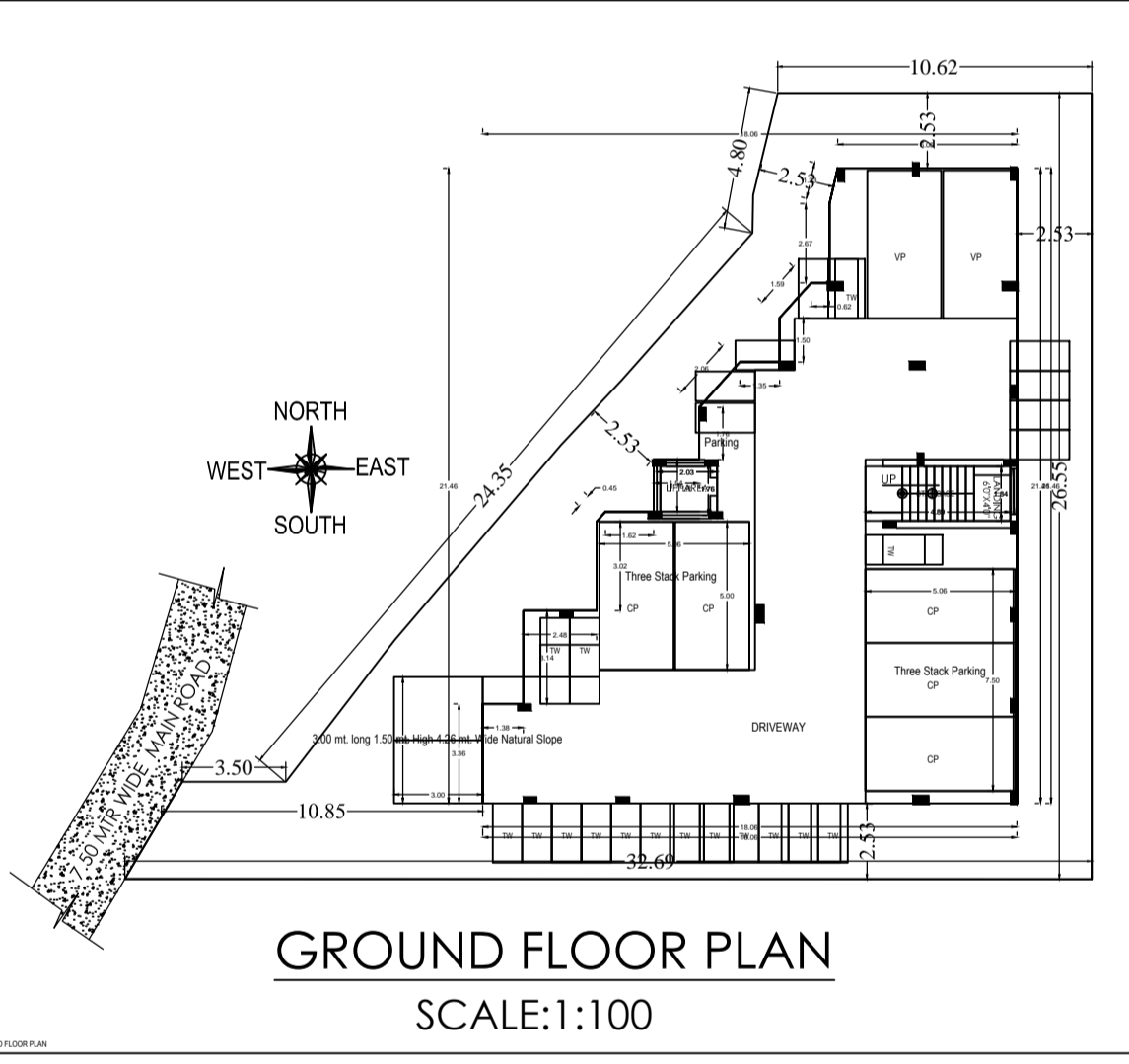
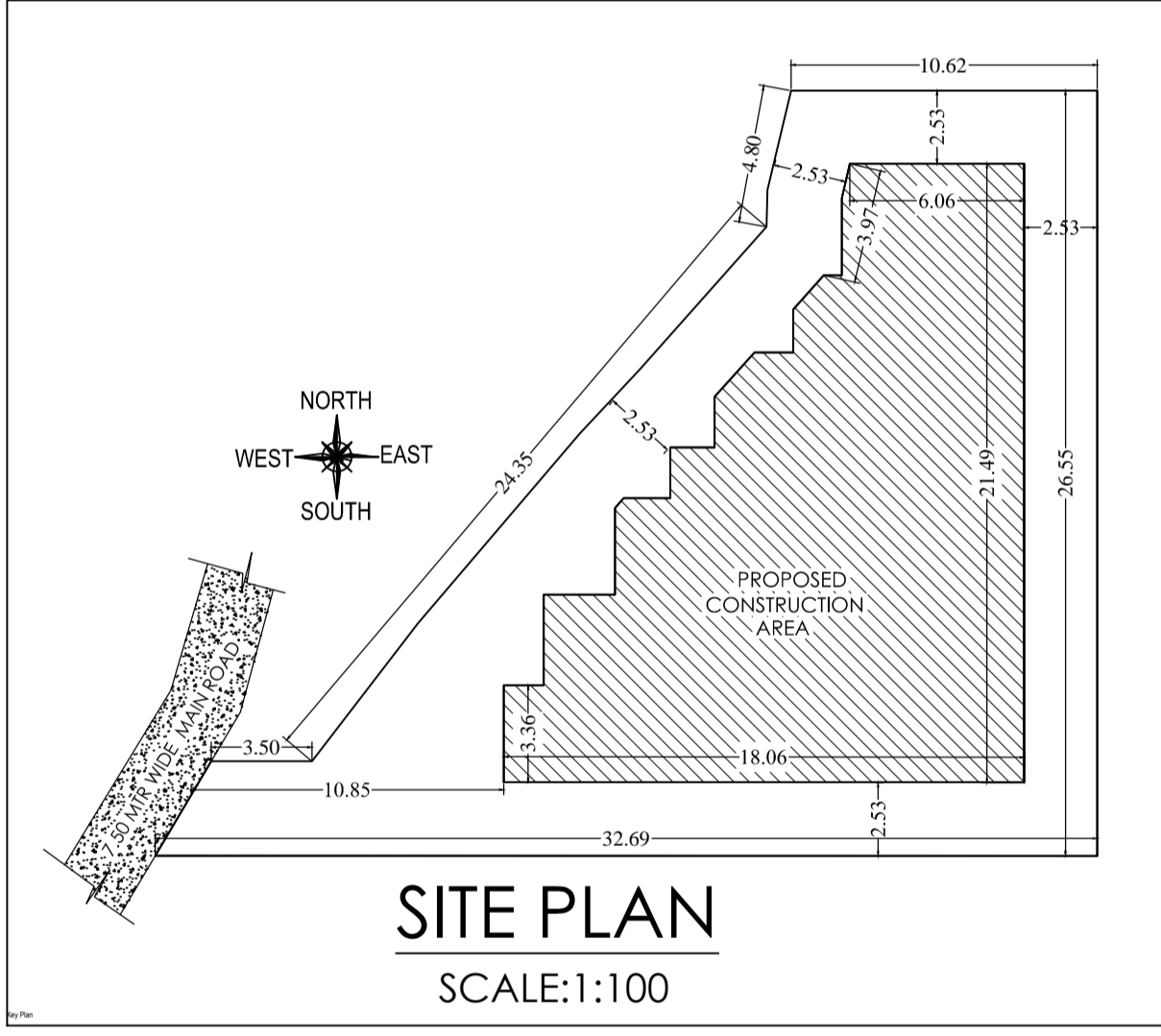
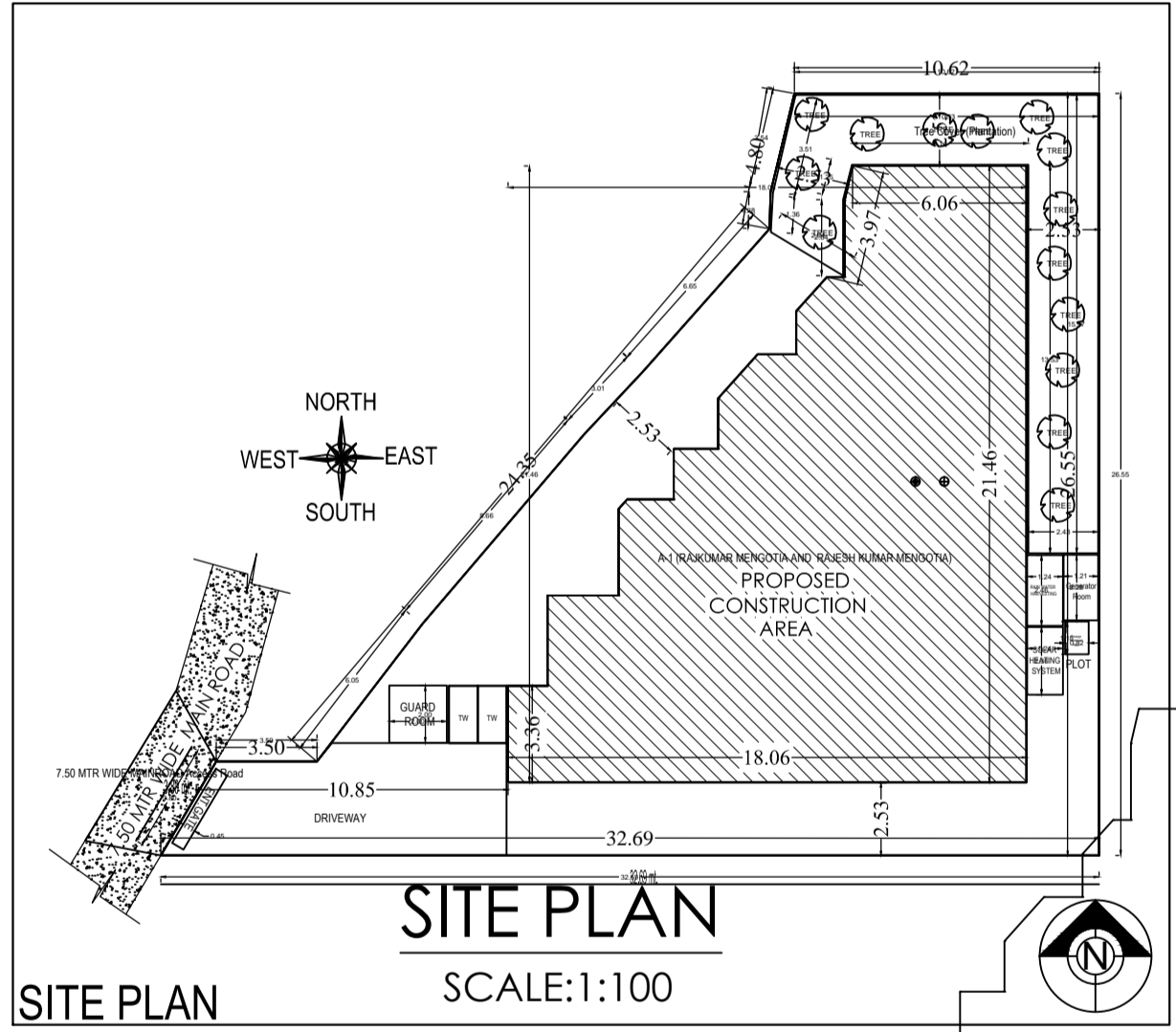
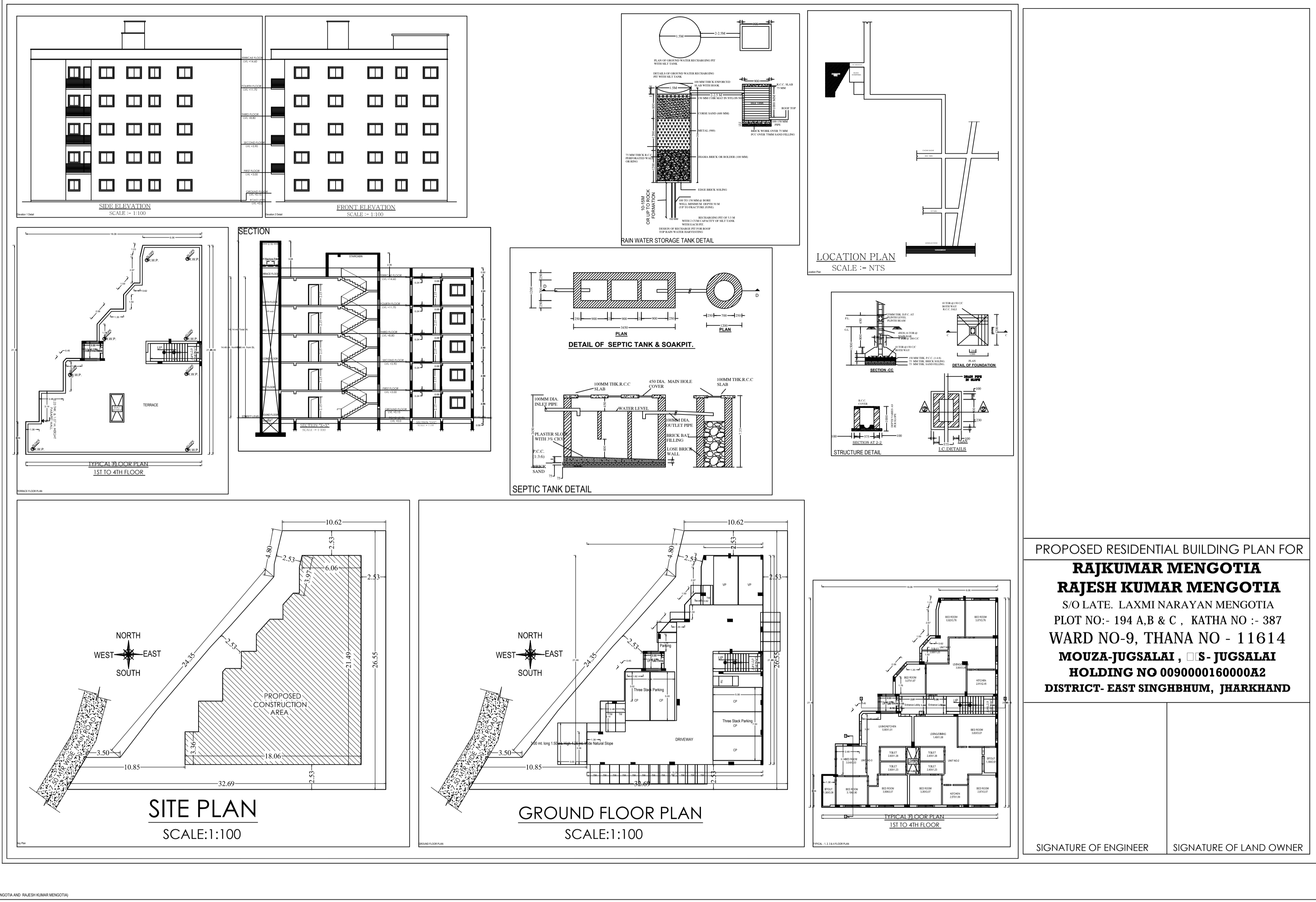

PROPOSED RESIDENTIAL BUILDING PLAN FOR
RAJKUMAR MENGOTIA
RAJESH KUMAR MENGOTIA
 S/O LATE. LAXMI NARAYAN MENGOTIA
 PLOT NO:- 194 A,B & C , KATHA NO :- 387
 WARD NO-9, THANA NO - 11614
MOUZA-JUGSALAI , S - JUGSALAI
HOLDING NO 0090000160000A2
DISTRICT- EAST SINGHBHUM, JHARKHAND

SIGNATURE OF ENGINEER SIGNATURE OF LAND OWNER

Building A (RAJKUMAR MENGOTIA AND RAJESH KUMAR MENGOTIA)

| Sl. No. | Room No. | Room Name | Area (Sq. M) | Volume (Cu. M) | Permitted Area (Sq. M) | Permitted Volume (Cu. M) | Remarks |
|---------|----------|--------------|--------------|----------------|------------------------|--------------------------|---------|
| 01 | 01 | Living Room | 18.06 | 180.60 | 18.06 | 180.60 | |
| 02 | 02 | Bed Room | 12.00 | 120.00 | 12.00 | 120.00 | |
| 03 | 03 | Kitchen | 6.06 | 60.60 | 6.06 | 60.60 | |
| 04 | 04 | Bathroom | 3.50 | 35.00 | 3.50 | 35.00 | |
| 05 | 05 | Veranda | 2.14 | 21.40 | 2.14 | 21.40 | |
| 06 | 06 | Staircase | 2.53 | 25.30 | 2.53 | 25.30 | |
| 07 | 07 | Corridor | 1.80 | 18.00 | 1.80 | 18.00 | |
| 08 | 08 | W.C. | 1.50 | 15.00 | 1.50 | 15.00 | |
| 09 | 09 | Open Area | 10.85 | 108.50 | 10.85 | 108.50 | |
| 10 | 10 | Driveway | 3.50 | 35.00 | 3.50 | 35.00 | |
| 11 | 11 | Service Yard | 24.55 | 245.50 | 24.55 | 245.50 | |
| 12 | 12 | Plot Area | 32.69 | 326.90 | 32.69 | 326.90 | |
| 13 | 13 | Plot Area | 10.62 | 106.20 | 10.62 | 106.20 | |
| 14 | 14 | Plot Area | 6.06 | 60.60 | 6.06 | 60.60 | |
| 15 | 15 | Plot Area | 3.97 | 39.70 | 3.97 | 39.70 | |
| 16 | 16 | Plot Area | 2.53 | 25.30 | 2.53 | 25.30 | |
| 17 | 17 | Plot Area | 2.14 | 21.40 | 2.14 | 21.40 | |
| 18 | 18 | Plot Area | 18.06 | 180.60 | 18.06 | 180.60 | |
| 19 | 19 | Plot Area | 32.69 | 326.90 | 32.69 | 326.90 | |
| 20 | 20 | Plot Area | 10.85 | 108.50 | 10.85 | 108.50 | |
| 21 | 21 | Plot Area | 3.50 | 35.00 | 3.50 | 35.00 | |
| 22 | 22 | Plot Area | 24.55 | 245.50 | 24.55 | 245.50 | |
| 23 | 23 | Plot Area | 10.62 | 106.20 | 10.62 | 106.20 | |
| 24 | 24 | Plot Area | 6.06 | 60.60 | 6.06 | 60.60 | |
| 25 | 25 | Plot Area | 3.97 | 39.70 | 3.97 | 39.70 | |
| 26 | 26 | Plot Area | 2.53 | 25.30 | 2.53 | 25.30 | |
| 27 | 27 | Plot Area | 2.14 | 21.40 | 2.14 | 21.40 | |
| 28 | 28 | Plot Area | 18.06 | 180.60 | 18.06 | 180.60 | |
| 29 | 29 | Plot Area | 32.69 | 326.90 | 32.69 | 326.90 | |
| 30 | 30 | Plot Area | 10.85 | 108.50 | 10.85 | 108.50 | |
| 31 | 31 | Plot Area | 3.50 | 35.00 | 3.50 | 35.00 | |
| 32 | 32 | Plot Area | 24.55 | 245.50 | 24.55 | 245.50 | |
| 33 | 33 | Plot Area | 10.62 | 106.20 | 10.62 | 106.20 | |
| 34 | 34 | Plot Area | 6.06 | 60.60 | 6.06 | 60.60 | |
| 35 | 35 | Plot Area | 3.97 | 39.70 | 3.97 | 39.70 | |
| 36 | 36 | Plot Area | 2.53 | 25.30 | 2.53 | 25.30 | |
| 37 | 37 | Plot Area | 2.14 | 21.40 | 2.14 | 21.40 | |
| 38 | 38 | Plot Area | 18.06 | 180.60 | 18.06 | 180.60 | |
| 39 | 39 | Plot Area | 32.69 | 326.90 | 32.69 | 326.90 | |
| 40 | 40 | Plot Area | 10.85 | 108.50 | 10.85 | 108.50 | |
| 41 | 41 | Plot Area | 3.50 | 35.00 | 3.50 | 35.00 | |
| 42 | 42 | Plot Area | 24.55 | 245.50 | 24.55 | 245.50 | |
| 43 | 43 | Plot Area | 10.62 | 106.20 | 10.62 | 106.20 | |
| 44 | 44 | Plot Area | 6.06 | 60.60 | 6.06 | 60.60 | |
| 45 | 45 | Plot Area | 3.97 | 39.70 | 3.97 | 39.70 | |
| 46 | 46 | Plot Area | 2.53 | 25.30 | 2.53 | 25.30 | |
| 47 | 47 | Plot Area | 2.14 | 21.40 | 2.14 | 21.40 | |
| 48 | 48 | Plot Area | 18.06 | 180.60 | 18.06 | 180.60 | |
| 49 | 49 | Plot Area | 32.69 | 326.90 | 32.69 | 326.90 | |
| 50 | 50 | Plot Area | 10.85 | 108.50 | 10.85 | 108.50 | |
| 51 | 51 | Plot Area | 3.50 | 35.00 | 3.50 | 35.00 | |
| 52 | 52 | Plot Area | 24.55 | 245.50 | 24.55 | 245.50 | |
| 53 | 53 | Plot Area | 10.62 | 106.20 | 10.62 | 106.20 | |
| 54 | 54 | Plot Area | 6.06 | 60.60 | 6.06 | 60.60 | |
| 55 | 55 | Plot Area | 3.97 | 39.70 | 3.97 | 39.70 | |
| 56 | 56 | Plot Area | 2.53 | 25.30 | 2.53 | 25.30 | |
| 57 | 57 | Plot Area | 2.14 | 21.40 | 2.14 | 21.40 | |
| 58 | 58 | Plot Area | 18.06 | 180.60 | 18.06 | 180.60 | |
| 59 | 59 | Plot Area | 32.69 | 326.90 | 32.69 | 326.90 | |
| 60 | 60 | Plot Area | 10.85 | 108.50 | 10.85 | 108.50 | |
| 61 | 61 | Plot Area | 3.50 | 35.00 | 3.50 | 35.00 | |
| 62 | 62 | Plot Area | 24.55 | 245.50 | 24.55 | 245.50 | |
| 63 | 63 | Plot Area | 10.62 | 106.20 | 10.62 | 106.20 | |
| 64 | 64 | Plot Area | 6.06 | 60.60 | 6.06 | 60.60 | |
| 65 | 65 | Plot Area | 3.97 | 39.70 | 3.97 | 39.70 | |
| 66 | 66 | Plot Area | 2.53 | 25.30 | 2.53 | 25.30 | |
| 67 | 67 | Plot Area | 2.14 | 21.40 | 2.14 | 21.40 | |
| 68 | 68 | Plot Area | 18.06 | 180.60 | 18.06 | 180.60 | |
| 69 | 69 | Plot Area | 32.69 | 326.90 | 32.69 | 326.90 | |
| 70 | 70 | Plot Area | 10.85 | 108.50 | 10.85 | 108.50 | |
| 71 | 71 | Plot Area | 3.50 | 35.00 | 3.50 | 35.00 | |
| 72 | 72 | Plot Area | 24.55 | 245.50 | 24.55 | 245.50 | |
| 73 | 73 | Plot Area | 10.62 | 106.20 | 10.62 | 106.20 | |
| 74 | 74 | Plot Area | 6.06 | 60.60 | 6.06 | 60.60 | |
| 75 | 75 | Plot Area | 3.97 | 39.70 | 3.97 | 39.70 | |
| 76 | 76 | Plot Area | 2.53 | 25.30 | 2.53 | 25.30 | |
| 77 | 77 | Plot Area | 2.14 | 21.40 | 2.14 | 21.40 | |
| 78 | 78 | Plot Area | 18.06 | 180.60 | 18.06 | 180.60 | |
| 79 | 79 | Plot Area | 32.69 | 326.90 | 32.69 | 326.90 | |
| 80 | 80 | Plot Area | 10.85 | 108.50 | 10.85 | 108.50 | |
| 81 | 81 | Plot Area | 3.50 | 35.00 | 3.50 | 35.00 | |
| 82 | 82 | Plot Area | 24.55 | 245.50 | 24.55 | 245.50 | |
| 83 | 83 | Plot Area | 10.62 | 106.20 | 10.62 | 106.20 | |
| 84 | 84 | Plot Area | 6.06 | 60.60 | 6.06 | 60.60 | |
| 85 | 85 | Plot Area | 3.97 | 39.70 | 3.97 | 39.70 | |
| 86 | 86 | Plot Area | 2.53 | 25.30 | 2.53 | 25.30 | |
| 87 | 87 | Plot Area | 2.14 | 21.40 | 2.14 | 21.40 | |
| 88 | 88 | Plot Area | 18.06 | 180.60 | 18.06 | 180.60 | |
| 89 | 89 | Plot Area | 32.69 | 326.90 | 32.69 | 326.90 | |
| 90 | 90 | Plot Area | 10.85 | 108.50 | 10.85 | 108.50 | |
| 91 | 91 | Plot Area | 3.50 | 35.00 | 3.50 | 35.00 | |
| 92 | 92 | Plot Area | 24.55 | 245.50 | 24.55 | 245.50 | |
| 93 | 93 | Plot Area | 10.62 | 106.20 | 10.62 | 106.20 | |
| 94 | 94 | Plot Area | 6.06 | 60.60 | 6.06 | 60.60 | |
| 95 | 95 | Plot Area | 3.97 | 39.70 | 3.97 | 39.70 | |
| 96 | 96 | Plot Area | 2.53 | 25.30 | 2.53 | 25.30 | |
| 97 | 97 | Plot Area | 2.14 | 21.40 | 2.14 | 21.40 | |
| 98 | 98 | Plot Area | 18.06 | 180.60 | 18.06 | 180.60 | |
| 99 | 99 | Plot Area | 32.69 | 326.90 | 32.69 | 326.90 | |
| 100 | 100 | Plot Area | 10.85 | 108.50 | 10.85 | 108.50 | |
| 101 | 101 | Plot Area | 3.50 | 35.00 | 3.50 | 35.00 | |
| 102 | 102 | Plot Area | 24.55 | 245.50 | 24.55 | 245.50 | |
| 103 | 103 | Plot Area | 10.62 | 106.20 | 10.62 | 106.20 | |
| 104 | 104 | Plot Area | 6.06 | 60.60 | 6.06 | 60.60 | |
| 105 | 105 | Plot Area | 3.97 | 39.70 | 3.97 | 39.70 | |
| 106 | 106 | Plot Area | 2.53 | 25.30 | 2.53 | 25.30 | |
| 107 | 107 | Plot Area | 2.14 | 21.40 | 2.14 | 21.40 | |
| 108 | 108 | Plot Area | 18.06 | 180.60 | 18.06 | 180.60 | |
| 109 | 109 | Plot Area | 32.69 | 326.90 | 32.69 | 326.90 | |
| 110 | 110 | Plot Area | 10.85 | 108.50 | 10.85 | 108.50 | |
| 111 | 111 | Plot Area | 3.50 | 35.00 | 3.50 | 35.00 | |
| 112 | 112 | Plot Area | 24.55 | 245.50 | 24.55 | 245.50 | |
| 113 | 113 | Plot Area | 10.62 | 106.20 | 10.62 | 106.20 | |
| 114 | 114 | Plot Area | 6.06 | 60.60 | 6.06 | 60.60 | |
| 115 | 115 | Plot Area | 3.97 | 39.70 | 3.97 | 39.70 | |
| 116 | 116 | Plot Area | 2.53 | 25.30 | 2.53 | 25.30 | |
| 117 | 117 | Plot Area | 2.14 | 21.40 | 2.14 | 21.40 | |
| 118 | 118 | Plot Area | 18.06 | 180.60 | 18.06 | 180.60 | |
| 119 | 119 | Plot Area | 32.69 | 326.90 | 32.69 | 326.90 | |
| 120 | 120 | Plot Area | 10.85 | 108.50 | 10.85 | 108.50 | |
| 121 | 121 | Plot Area | 3.50 | 35.00 | 3.50 | 35.00 | |
| 122 | 122 | Plot Area | 24.55 | 245.50 | 24.55 | 245.50 | |
| 123 | 123 | Plot Area | 10.62 | 106.20 | 10.62 | 106.20 | |
| 124 | 124 | Plot Area | 6.06 | 60.60 | 6.06 | 60.60 | |
| 125 | 125 | Plot Area | 3.97 | 39.70 | 3.97 | 39.70 | |
| 126 | 126 | Plot Area | 2.53 | 25.30 | 2.53 | 25.30 | |
| 127 | 127 | Plot Area | 2.14 | 21.40 | 2.14 | 21.40 | |
| 128 | 128 | Plot Area | 18.06 | 180.60 | 18.06 | 180.60 | |
| 129 | 129 | Plot Area | 32.69 | 326.90 | 32.69 | 326.90 | |
| 130 | 130 | Plot Area | 10.85 | 108.50 | 10.85 | 108.50 | |
| 131 | 131 | Plot Area | 3.50 | 35.00 | 3.50 | 35.00 | |
| 132 | 132 | Plot Area | 24.55 | 245.50 | 24.55 | 245.50 | |
| 133 | 133 | Plot Area | 10.62 | 106.20 | 10.62 | 106.20 | |
| 134 | 134 | Plot Area | 6.06 | 60.60 | 6.06 | 60.60 | |
| 135 | 135 | Plot Area | 3.97 | 39.70 | 3.97 | 39.70 | |
| 136 | 136 | Plot Area | 2.53 | 25.30 | 2.53 | 25.30 | |
| 137 | 137 | Plot Area | 2.14 | 21.40 | 2.14 | 21.40 | |
| 138 | 138 | Plot Area | 18.06 | 180.60 | 18.06 | 180.60 | |
| 139 | 139 | Plot Area | 32.69 | 326.90 | 32.69 | 326.90 | |
| 140 | 140 | Plot Area | 10.85 | 108.50 | 10.85 | 108.50 | |
| 141 | 141 | Plot Area | 3.50 | 35.00 | 3.50 | 35.00 | |
| 142 | 142 | Plot Area | 24.55 | 245.50 | 24.55 | 245.50 | |
| 143 | 143 | Plot Area | 10.62 | 106.20 | 10.62 | 106.20 | |
| 144 | 144 | Plot Area | 6.06 | 60.60 | 6.06 | 60.60 | |
| 145 | 145 | Plot Area | 3.97 | 39.70 | 3.97 | 39.70 | |
| 146 | 146 | Plot Area | 2.53 | 25.30 | 2.53 | 25.30 | |
| 147 | 147 | Plot Area | 2.14 | 21.40 | 2.14 | 21.40 | |
| 148 | 148 | Plot Area | 18.06 | 180.60 | 18.06 | 180.60 | |
| 149 | 149 | Plot Area | 32.69 | 326.90 | 32.69 | 326.90 | |
| 150 | 150 | Plot Area | 10.85 | 108.50 | 10.85 | 108.50 | |
| 151 | 151 | Plot Area | 3.50 | 35.00 | 3.50 | 35.00 | |
| 152 | 152 | Plot Area | 24.55 | 245.50 | 24.55 | 245.50 | |
| 153 | 153 | Plot Area | 10.62 | 106.20 | 10.62 | 106.20 | |
| 154 | 154 | Plot Area | 6.06 | 60.60 | 6.06 | 60.60 | |
| 155 | 155 | Plot Area | 3.97 | 39.70 | 3.97 | 39.70 | |
| 156 | 156 | Plot Area | 2.53 | 25.30 | 2.53 | 25.30 | |
| 157 | 157 | Plot Area | 2.14 | 21.40 | 2.14 | 21. | |