

FOR OFFICE USE

PROPOSED MULTISTORIED RESIDENTIAL BUILDING
OF Sri SATYA PRIYA MAZUMDAR
RS PLOT NO. 1474;
KHATA NO. 32
PRESENT SURVEY PLOT NO. 2682 (PORTION)
KHATA NO. 428
JNAC WARD NO. 2;
MOUZA : BHETIA; P.S. KADMA, DIST. E. SINGHBHUM
TOWN: JAMSHEDPUR. - 05

CONSULTANT

SIGNATURE OF OWNER\POWER OF ATTORNEY HOLDER

SHEET NO. -- 02/02

SCALE - 1:25, 100, 300

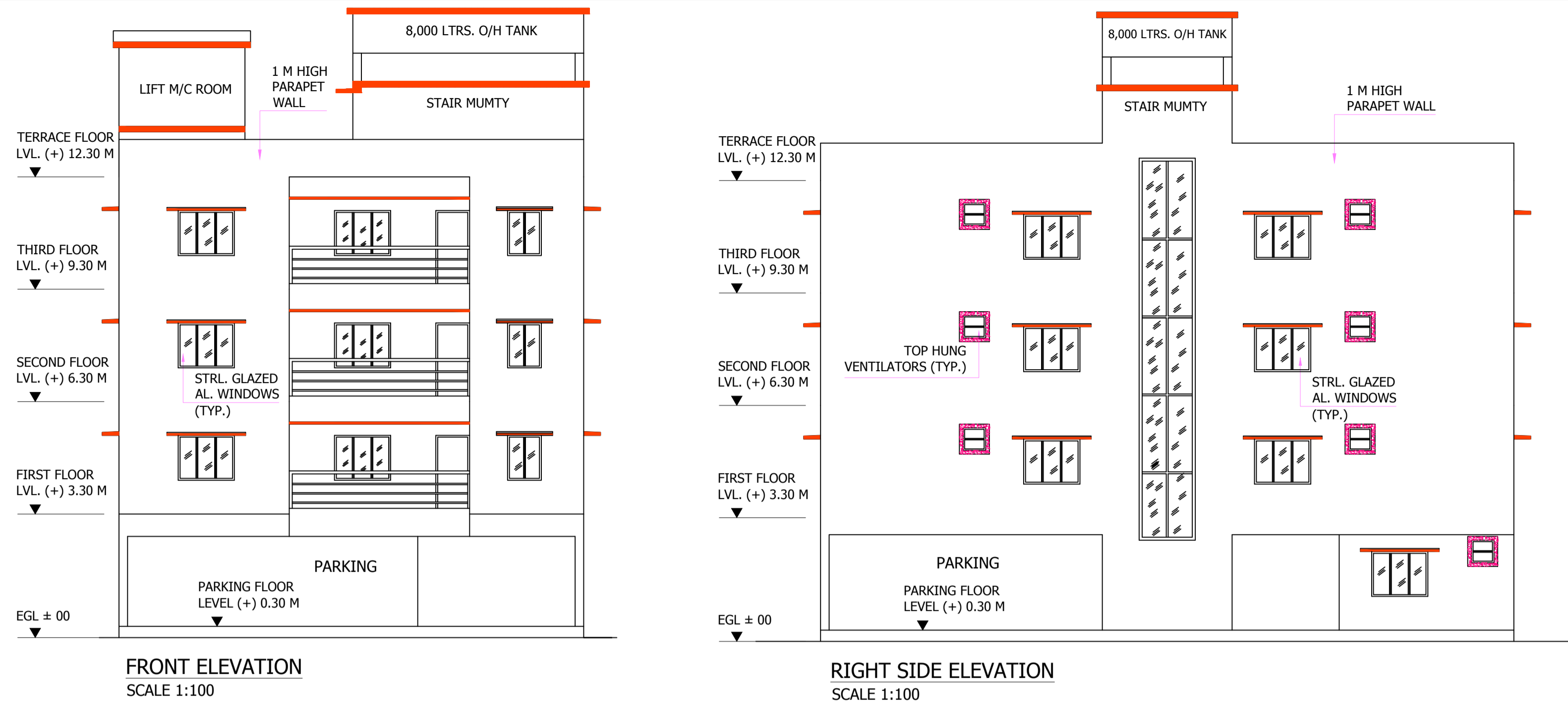

Building :A (MAZUMDAR RESIDENCE)

| Floor Name | Total Built Up Area (Sq.mt.) | Deductions (Area in Sq.mt.) | | | Proposed FAR Area (Sq.mt.) | Add Area In FAR (Sq.mt.) | Total FAR Area (Sq.mt.) | Total Consumed Additional FAR Area (Sq.mt.) | Trmt (No.) |
|----------------------------------|------------------------------|-----------------------------|---------------|---------|----------------------------|--------------------------|-------------------------|---|------------|
| | | Lift | Accessory Use | Parking | | | | | |
| Ground And Parking Floor | 227.43 | 0.00 | 12.10 | 198.73 | 0.00 | 12.60 | 16.60 | 16.60 | 00 |
| First Floor | 227.43 | 4.00 | 0.00 | 0.00 | 223.43 | 0.00 | 223.43 | 223.43 | 02 |
| Second Floor | 227.43 | 4.00 | 0.00 | 0.00 | 223.43 | 0.00 | 223.43 | 223.43 | 02 |
| Third Floor | 227.43 | 4.00 | 0.00 | 0.00 | 223.43 | 0.00 | 223.43 | 223.43 | 02 |
| Terrace Floor | 0.00 | 0.00 | 0.00 | 0.00 | 0.00 | 0.00 | 0.00 | 0.00 | 00 |
| Total : | 909.72 | 12.00 | 12.10 | | | 12.60 | 686.89 | 686.89 | 06 |
| Total Number of Same Buildings : | 1 | | | | | | | | |
| Total : | | 12.00 | 12.10 | 198.73 | | 12.60 | 686.89 | 686.89 | 06 |

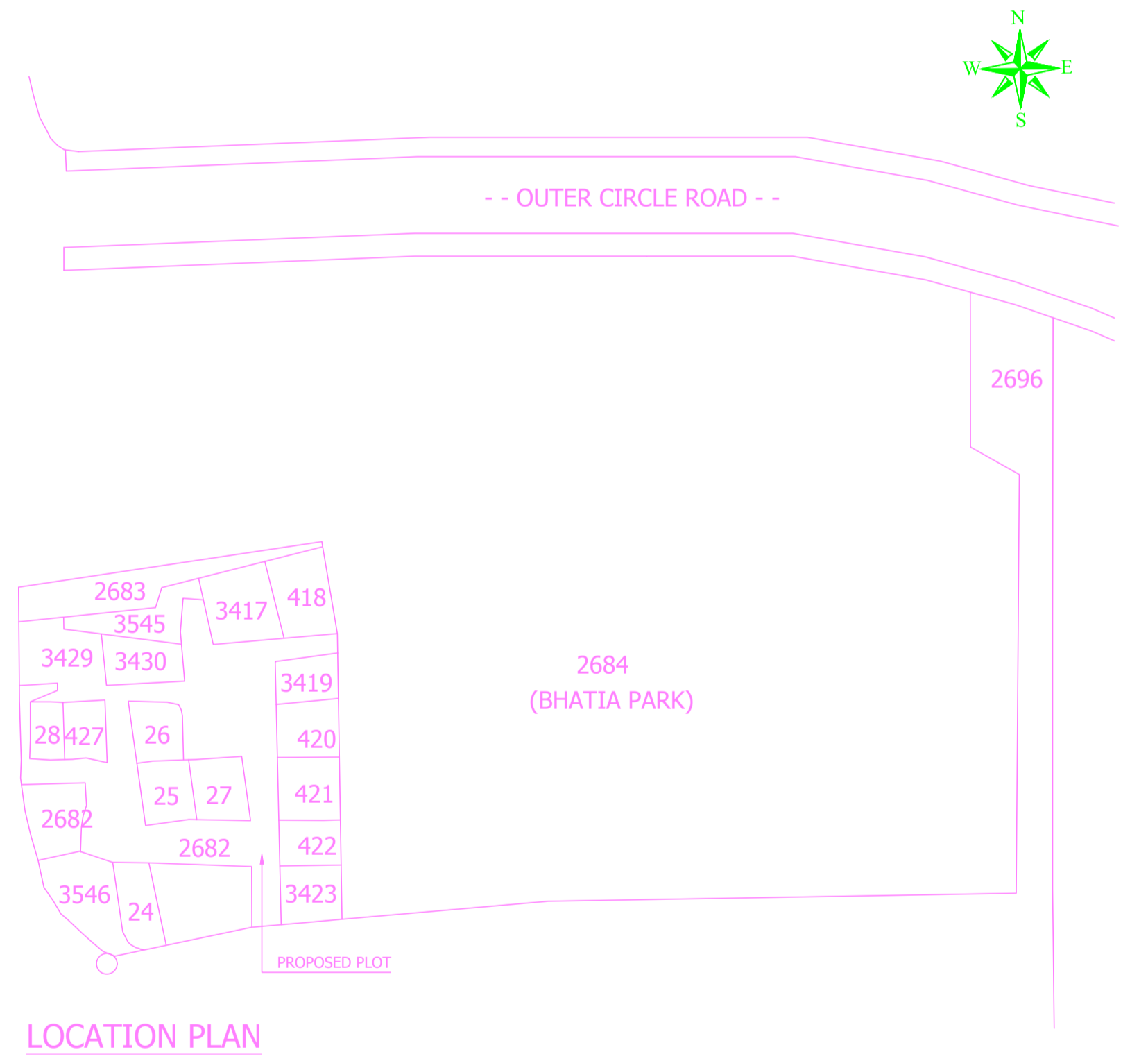
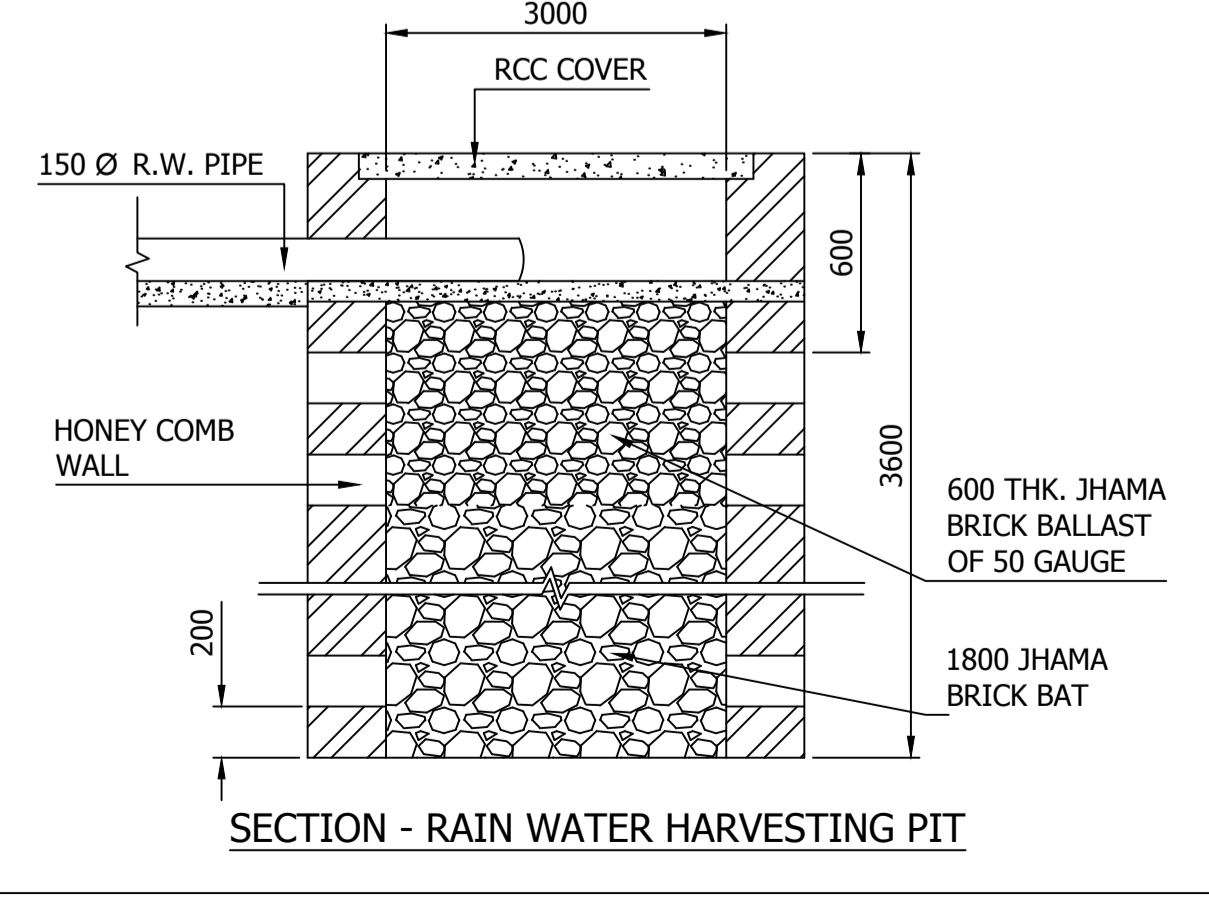
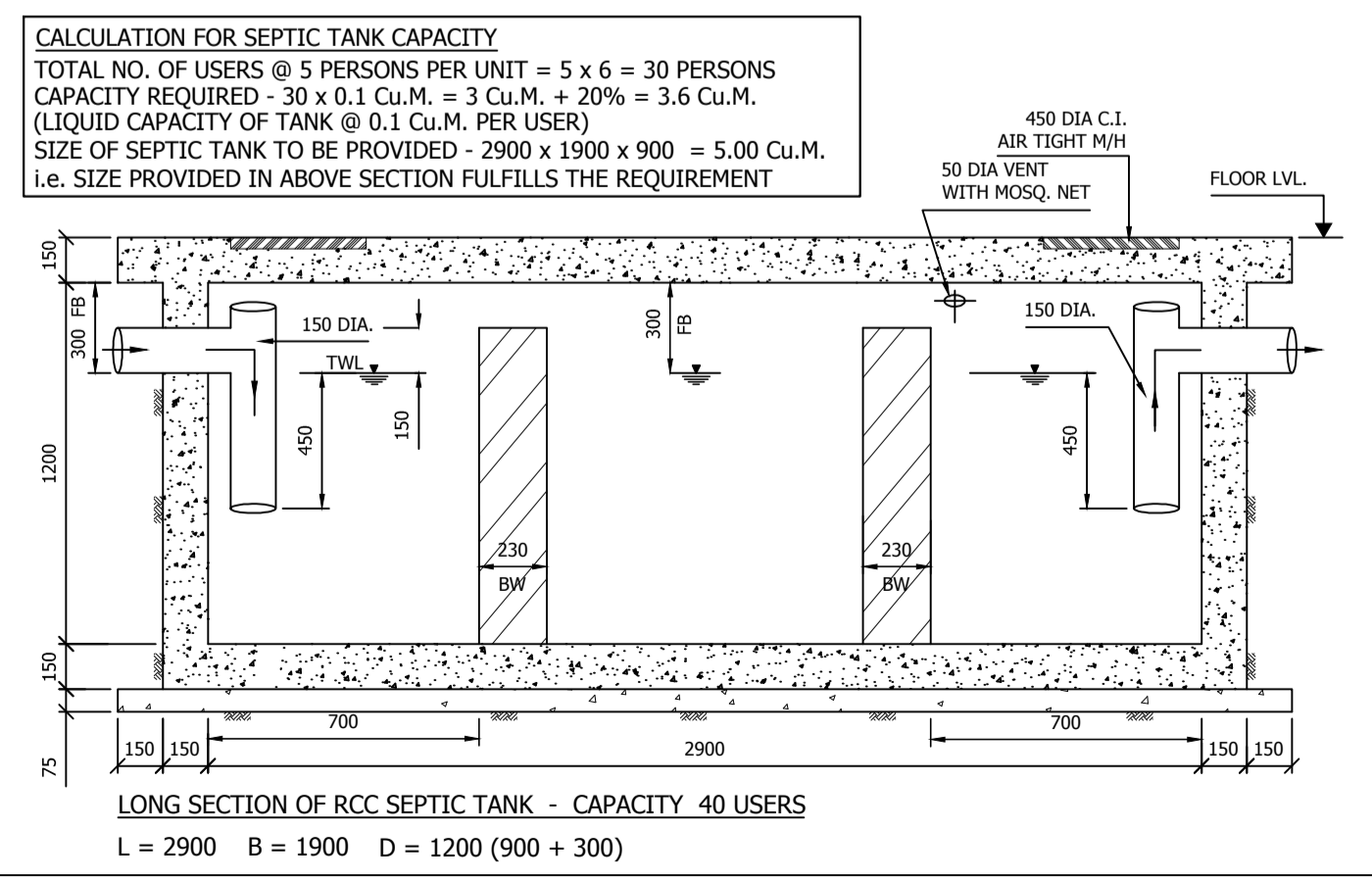
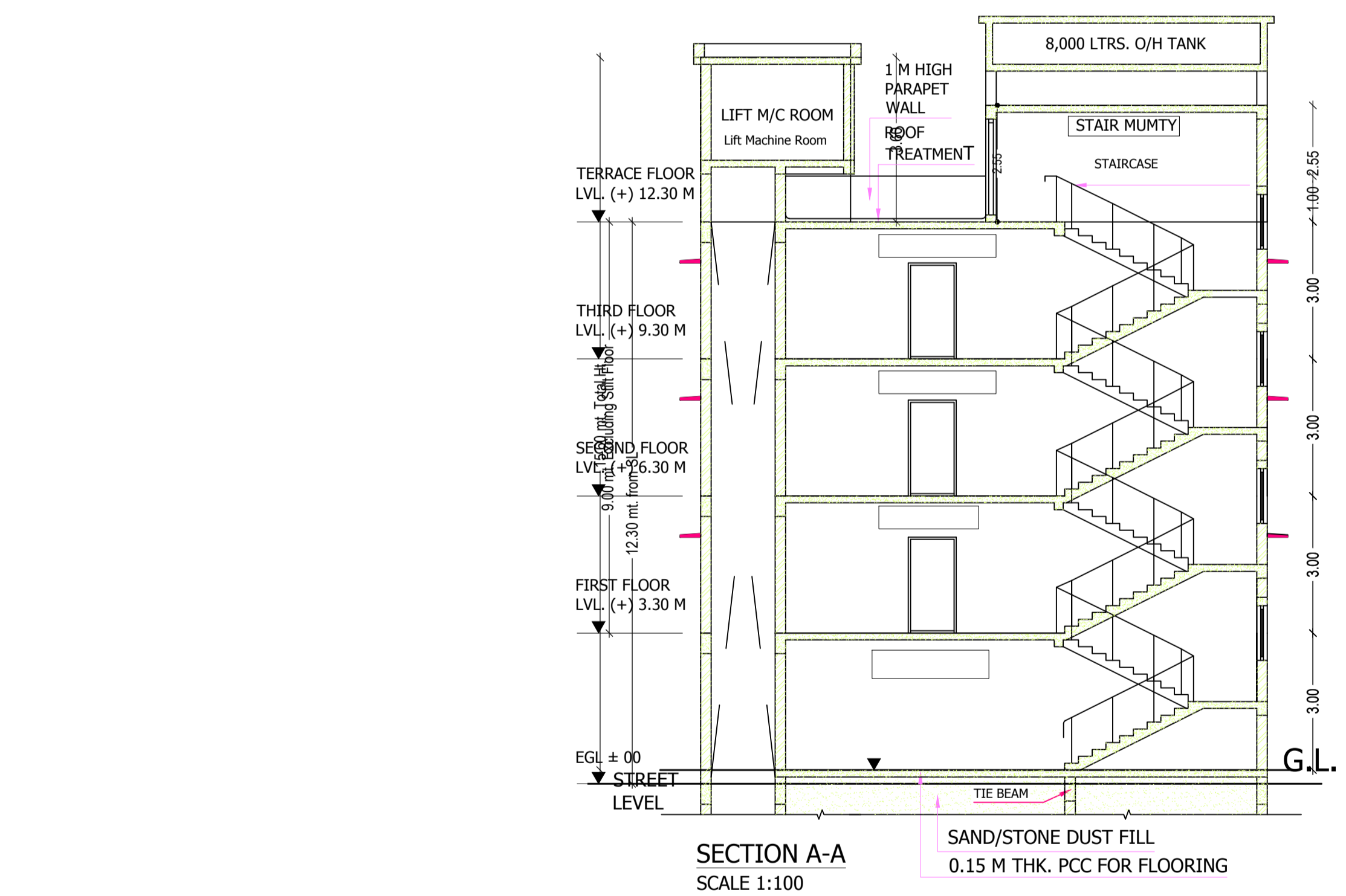
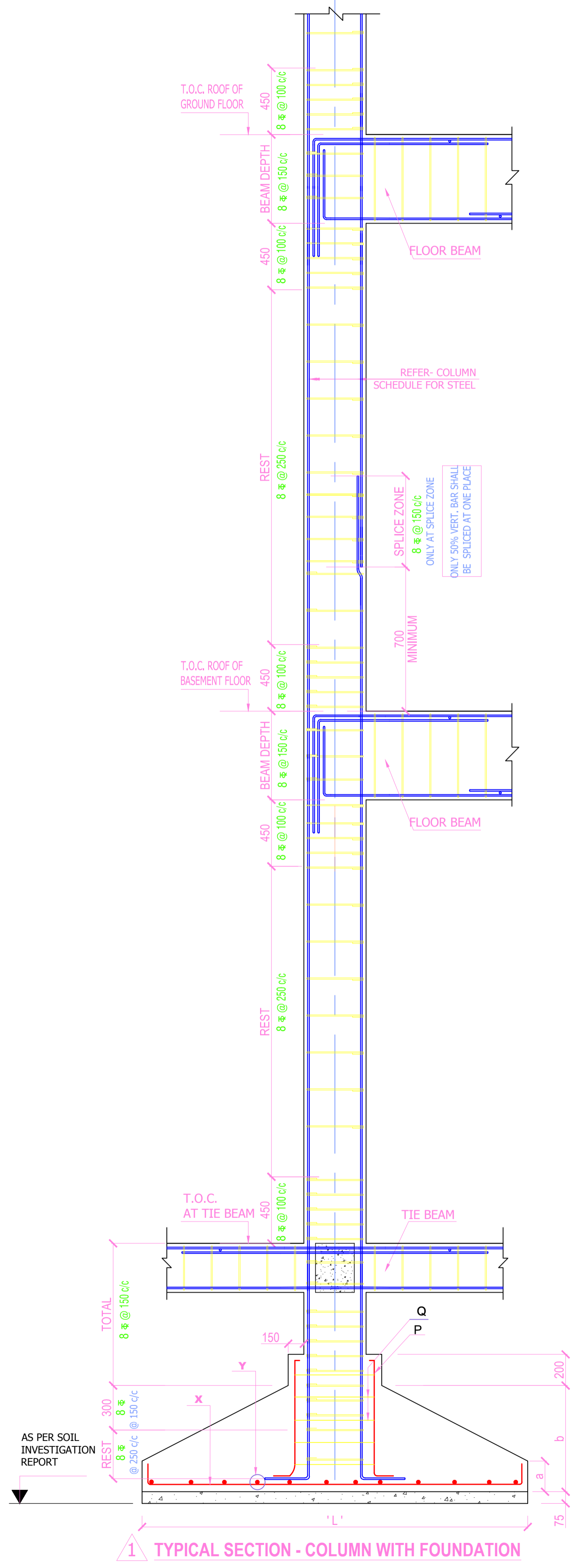

| LTP NAME AND SIGNATURE | STRUCTURAL ENG'S NAME AND SIGNATURE | BUILDER NAME AND SIGNATURE |
|---|-------------------------------------|----------------------------|
| Kunal Sinha Mahapatra JNAC/ENG/0002/2017 | | |