

COLUMN & FOOTING & TIE-BEAM LAYOUT

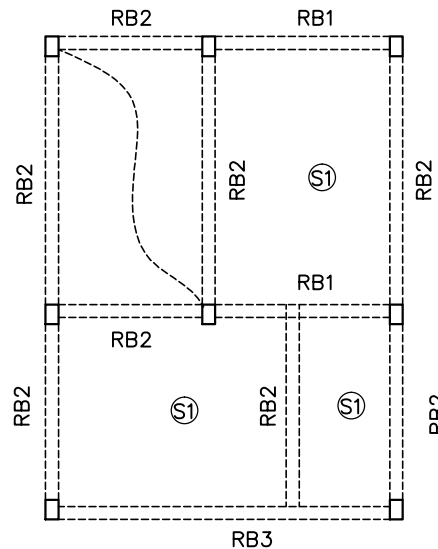

ROOF BEAM & SLAB LAYOUT

FOOTING SIZE & DETAIL					
FOOTING MKRRED	FOOTING SIZE		DEPTH	REINFORCMENT	
	L	B		LENGTH	BREDTH
C1/F1	1.2	1.2	1.8	10#Ø150 C/C	10#Ø150 C/C
C2/F2	1.5	1.5	1.8	10#Ø150 C/C	10#Ø150 C/C

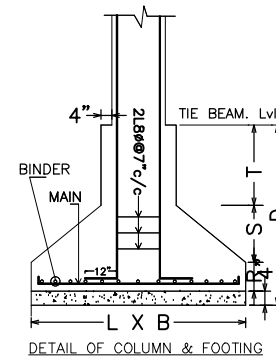

FOUNDATION TO ROOF LEV.	STIRRUPS 8 mm TOR @ 175 C/C	GRADE OF CONCRETE - M20	FOOTING		SLAB	
			SIZE	REINFORCMENT	SIZE	REINFORCMENT
			C1	9"	C2	9"
				9"		15"
				4-12-4-12		4-12 - 4-16

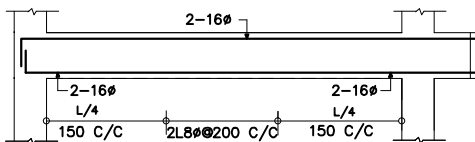

TB1(0.23x0.3)

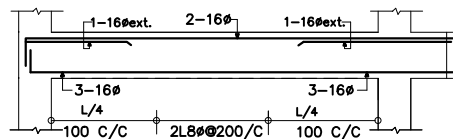

TB2(0.23x0.3)

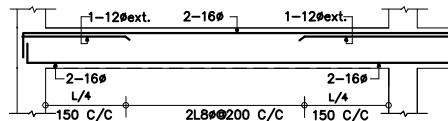

RB1(0.23x0.3)

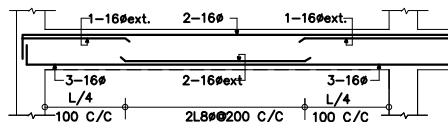

RB2(0.23x0.3)

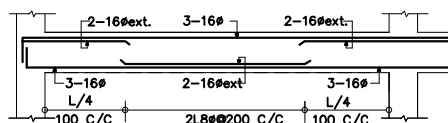

RB3(0.23x0.3)

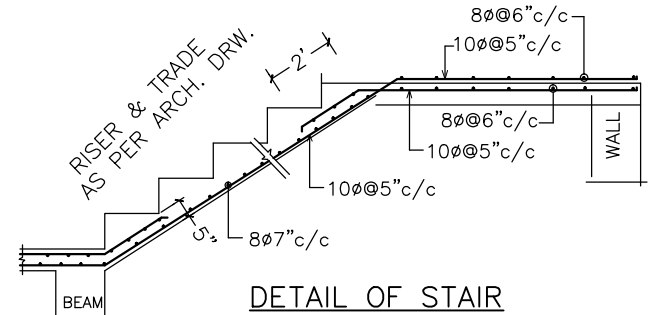

DETAIL OF STAIR

PROPOSED RESIDENTIAL BUILDING PLAN OF
MRS. URMILA RANJAN
AT HOLDING NO.85,
BHUIYADIH AREA ,JAMSHEDPUR ,
DISTRICT - EAST SINGHBHUM