

**COLUMN & FOOTING & TIE-BEAM LAYOUT**

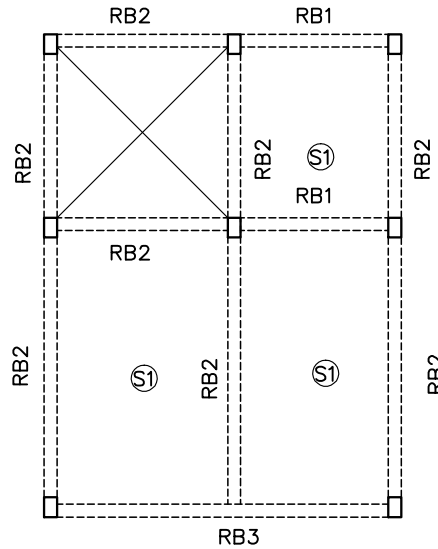

**ROOF BEAM & SLAB LAYOUT**

FOOTING SIZE & DETAIL					
FOOTING MKRRED	FOOTING SIZE		DEPTH	REINFORCMENT	
	L	B		LENGTH	BREDTH
C1/F1	1.2	1.2	1.8	10 $\phi$ 150 C/C	10 $\phi$ 150 C/C
C2/F2	1.5	1.5	1.8	10 $\phi$ 150 C/C	10 $\phi$ 150 C/C

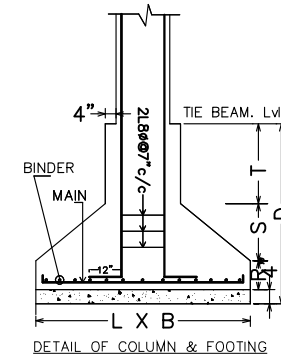

**DETAIL OF COLUMN & FOOTING**

FOUNDATION TO ROOF LEV.	SIZE	L	C1		C2	
			9"	9"	9"	15"
STIRRUPS 8 mm TOR @ 175 c/c						
GRADE OF CONCRETE - M20						
			4-12-4-12	4-12-4-12	4-12-4-16	

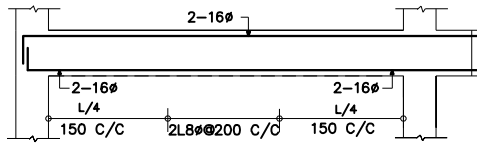

**TB1(0.23x0.3)**

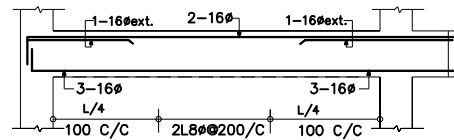

**TB2(0.23x0.3)**

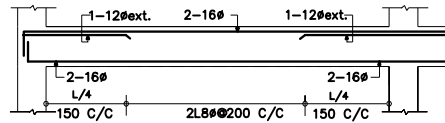

**RB1(0.23x0.3)**

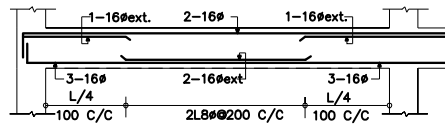

**RB2(0.23x0.3)**

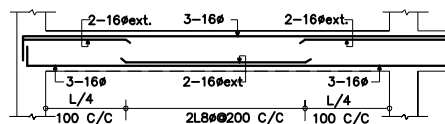

**RB3(0.23x0.3)**

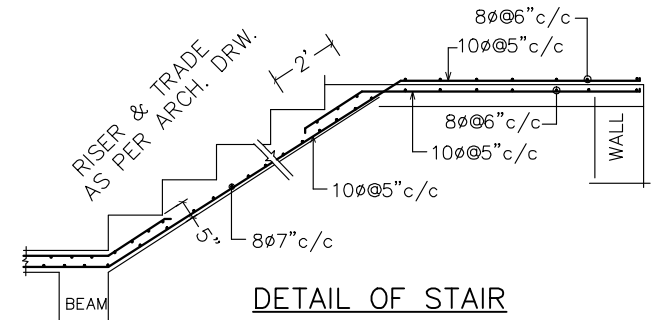

**DETAIL OF STAIR**

PROPOSED RESIDENTIAL BUILDING PLAN OF  
ASHOK KUMAR AGARWAL & SUNITA DEVI  
AT HOLDING NO.845,  
BLOCK - B , SONARY AREA ,JAMSHEDPUR ,  
DISTRICT - EAST SINGBHUM