

GENERAL SPECIFICATION :-

FOUNDATION : PLAIN CEMENT CONCRETE AS PER DESIGN.
 R.C.C. COLUMN FOOTING & COLUMN AS PER STRUCTURAL DESIGN.
 SUPER STRUCTURE : R.C.C. COLUMN & BEAM AS PER STR. DESIGN.
 PARTITION WALL IN CEMENT MORTAR.
 FLOOR : R.C.C. ROOF SLAB AS PER STRUCTURAL DESIGN.
 FLOOR FINISH : M.S.MAR GAST IN SETU CERAMIC TILES DADO IN TOILET.
 INTERNAL FINISH : CEMENT PLASTER WITH P.O.P. & O.E.D.
 SANITARY : VITRIOUS CHINA CLAY SANITARY WARE G.I. PIPE WATER SUPPLY.
 P.V.C PIPE FOR SEWAGE DISPOSAL.
 DOORS & WINDOW : AS PER SCHEDULE.
 ELECTRICAL : COPPER WIRE WITH P.V.C CONDUIT.

OFFICE USE

APPROVED:-

SPL.OFFICER,J.N.A.C.

PROPOSED RESIDENTIAL BUILDING PLAN OF
 ASHOK KUMAR SINGH
 SUNITA DEVI
 AT HOLDING NO . 845, B/BLOCK,
 SONARI ARAE ,JAMSHEDPUR ,
 DISTRICT - EAST SINGHBHUM

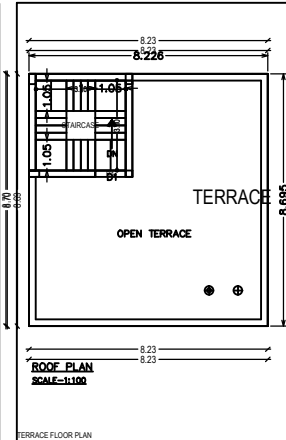
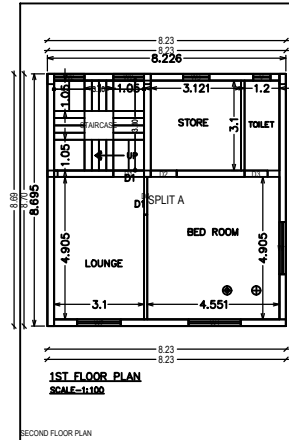
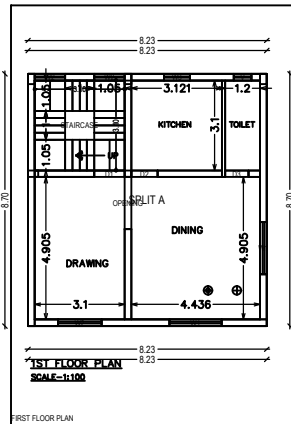
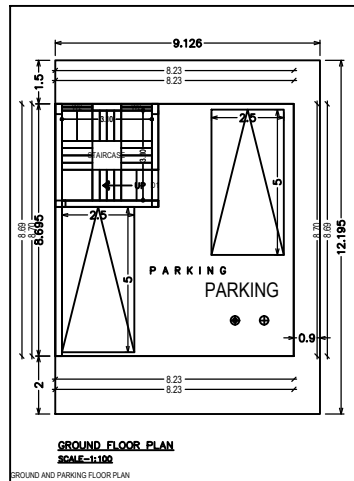
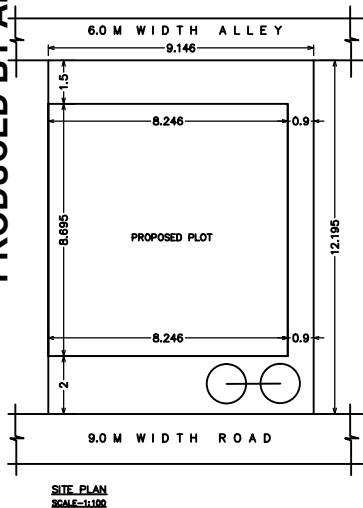
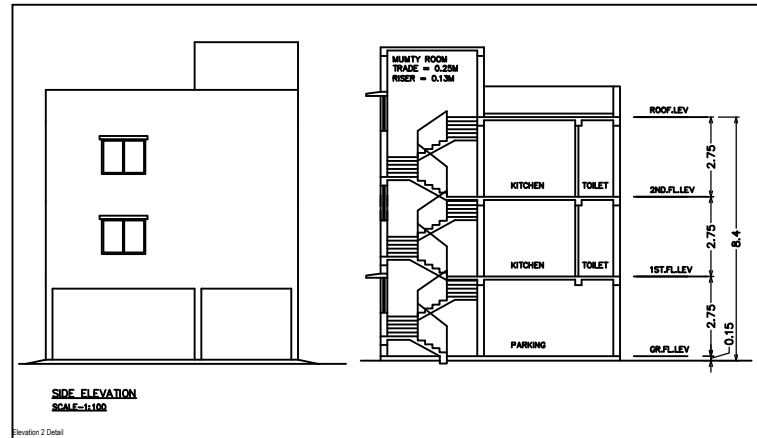
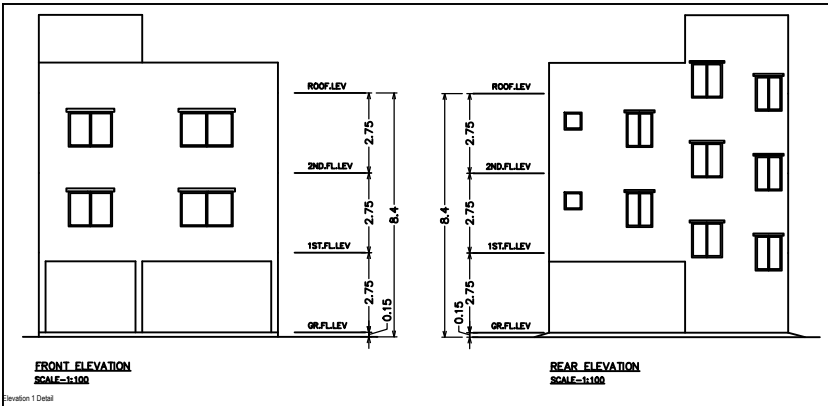

SHEET NO. : 1/1 DATE : 16.06.2018

REVISION NO. : NEW

OWNER / POAH

Signature of Applicant:-

Signature of ARCHITECT:-