

Sl. No.	Description	Quantity	Unit	Remarks
1	Area of Plot	100.00	Sq. Mts.	
2	Area of Building	100.00	Sq. Mts.	
3	Area of Road Margins	100.00	Sq. Mts.	
4	Area of Open Space	100.00	Sq. Mts.	

Sl. No.	Description	Quantity	Unit	Remarks
1	Area of Plot	100.00	Sq. Mts.	
2	Area of Building	100.00	Sq. Mts.	
3	Area of Road Margins	100.00	Sq. Mts.	
4	Area of Open Space	100.00	Sq. Mts.	

Sl. No.	Description	Quantity	Unit	Remarks
1	Area of Plot	100.00	Sq. Mts.	
2	Area of Building	100.00	Sq. Mts.	
3	Area of Road Margins	100.00	Sq. Mts.	
4	Area of Open Space	100.00	Sq. Mts.	

Sl. No.	Description	Quantity	Unit	Remarks
1	Area of Plot	100.00	Sq. Mts.	
2	Area of Building	100.00	Sq. Mts.	
3	Area of Road Margins	100.00	Sq. Mts.	
4	Area of Open Space	100.00	Sq. Mts.	

Sl. No.	Description	Quantity	Unit	Remarks
1	Area of Plot	100.00	Sq. Mts.	
2	Area of Building	100.00	Sq. Mts.	
3	Area of Road Margins	100.00	Sq. Mts.	
4	Area of Open Space	100.00	Sq. Mts.	

Sl. No.	Description	Quantity	Unit	Remarks
1	Area of Plot	100.00	Sq. Mts.	
2	Area of Building	100.00	Sq. Mts.	
3	Area of Road Margins	100.00	Sq. Mts.	
4	Area of Open Space	100.00	Sq. Mts.	

Sl. No.	Description	Quantity	Unit	Remarks
1	Area of Plot	100.00	Sq. Mts.	
2	Area of Building	100.00	Sq. Mts.	
3	Area of Road Margins	100.00	Sq. Mts.	
4	Area of Open Space	100.00	Sq. Mts.	

Sl. No.	Description	Quantity	Unit	Remarks
1	Area of Plot	100.00	Sq. Mts.	
2	Area of Building	100.00	Sq. Mts.	
3	Area of Road Margins	100.00	Sq. Mts.	
4	Area of Open Space	100.00	Sq. Mts.	

Sl. No.	Description	Quantity	Unit	Remarks
1	Area of Plot	100.00	Sq. Mts.	
2	Area of Building	100.00	Sq. Mts.	
3	Area of Road Margins	100.00	Sq. Mts.	
4	Area of Open Space	100.00	Sq. Mts.	

Sl. No.	Description	Quantity	Unit	Remarks
1	Area of Plot	100.00	Sq. Mts.	
2	Area of Building	100.00	Sq. Mts.	
3	Area of Road Margins	100.00	Sq. Mts.	
4	Area of Open Space	100.00	Sq. Mts.	

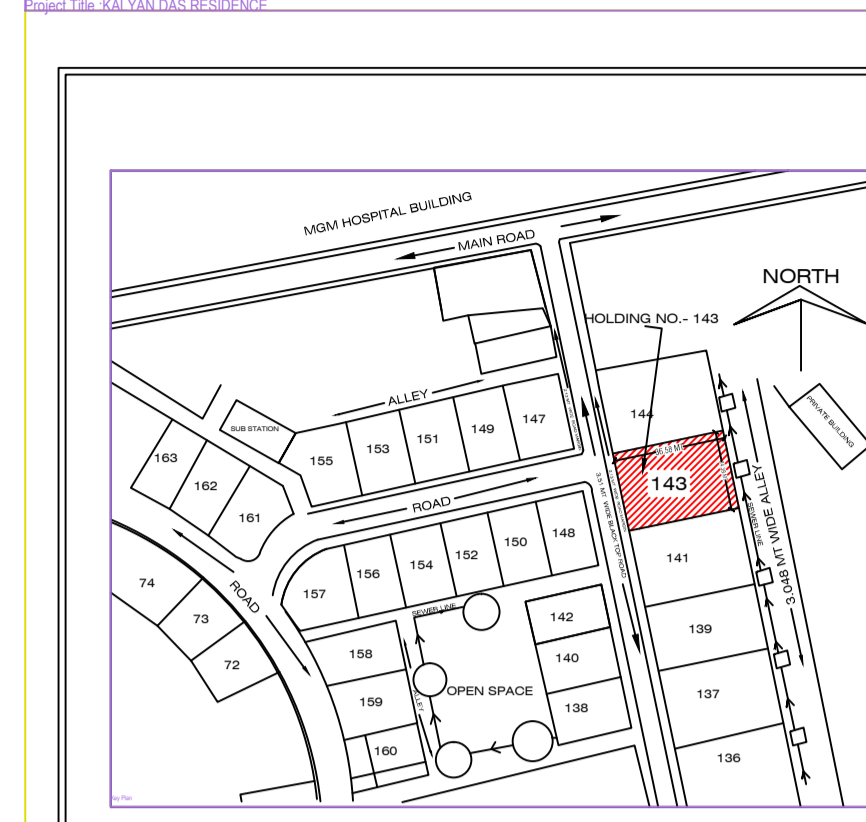

Sl. No.	Description	Quantity	Unit	Remarks
1	Area of Plot	100.00	Sq. Mts.	
2	Area of Building	100.00	Sq. Mts.	
3	Area of Road Margins	100.00	Sq. Mts.	
4	Area of Open Space	100.00	Sq. Mts.	

PROPOSED BUILDING OF- 1. SMT. ANJANA DAS, W/O- SRI KALYAN DAS
2. SRI KALYAN DAS, S/O- LATE S.N. DAS
HOLDING NO.-143, KASIDIH NLO AREA, JAMSHEDPUR
DISTRICT-EAST SINGHBHUM JHARKHAND

OWNER: 1. SMT. ANJANA DAS 2. SRI KALYAN DAS
SPECIAL OFFICER: [Blank]
ARCHITECT: [Blank]

CHECK BY: LAWRENCE KUNJ
DRAWN BY: TAPAS
DATE: 16.04.18
SCALE: 1:100

DRG. NO. 01
PROJECT CONSULTANT: Lawrence-Kunj & Associates
WEBSITE: WWW.LAWRENCEKUNJ.COM
PHONE NO. - 995878

PROPOSED BUILDING OF- 1. SMT. ANJANA DAS, W/O- SRI KALYAN DAS
2. SRI KALYAN DAS, S/O- LATE S.N. DAS
HOLDING NO.-143, KASIDIH NLO AREA, JAMSHEDPUR
DISTRICT-EAST SINGHBHUM JHARKHAND

OWNER: 1. SMT. ANJANA DAS 2. SRI KALYAN DAS
SPECIAL OFFICER: [Blank]
ARCHITECT: [Blank]

CHECK BY: LAWRENCE KUNJ
DRAWN BY: TAPAS
DATE: 16.04.18
SCALE: 1:100

DRG. NO. 02
PROJECT CONSULTANT: Lawrence-Kunj & Associates
WEBSITE: WWW.LAWRENCEKUNJ.COM
PHONE NO. - 995878

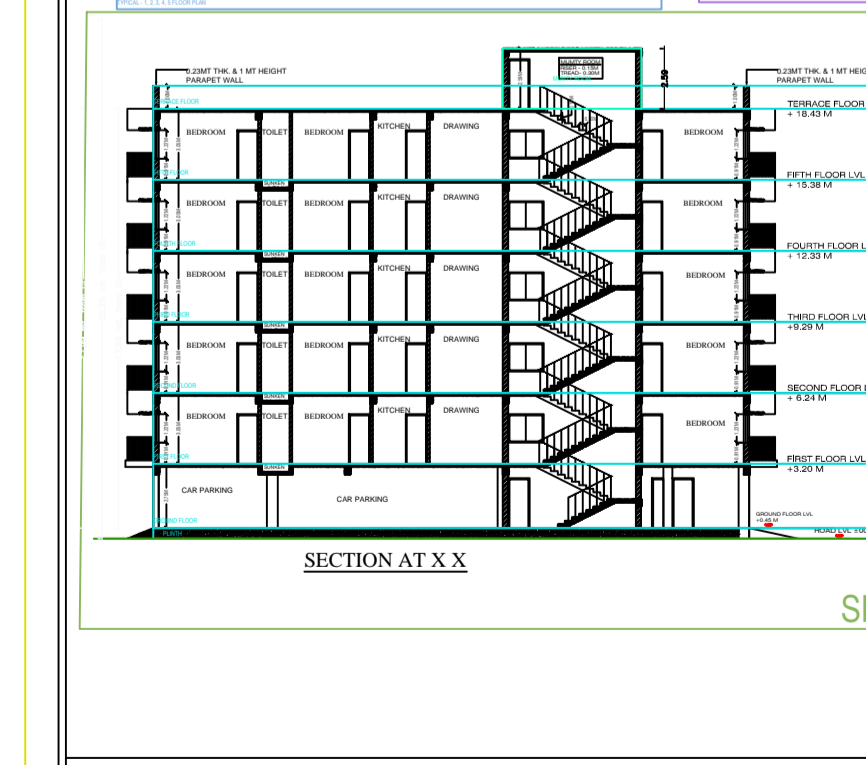
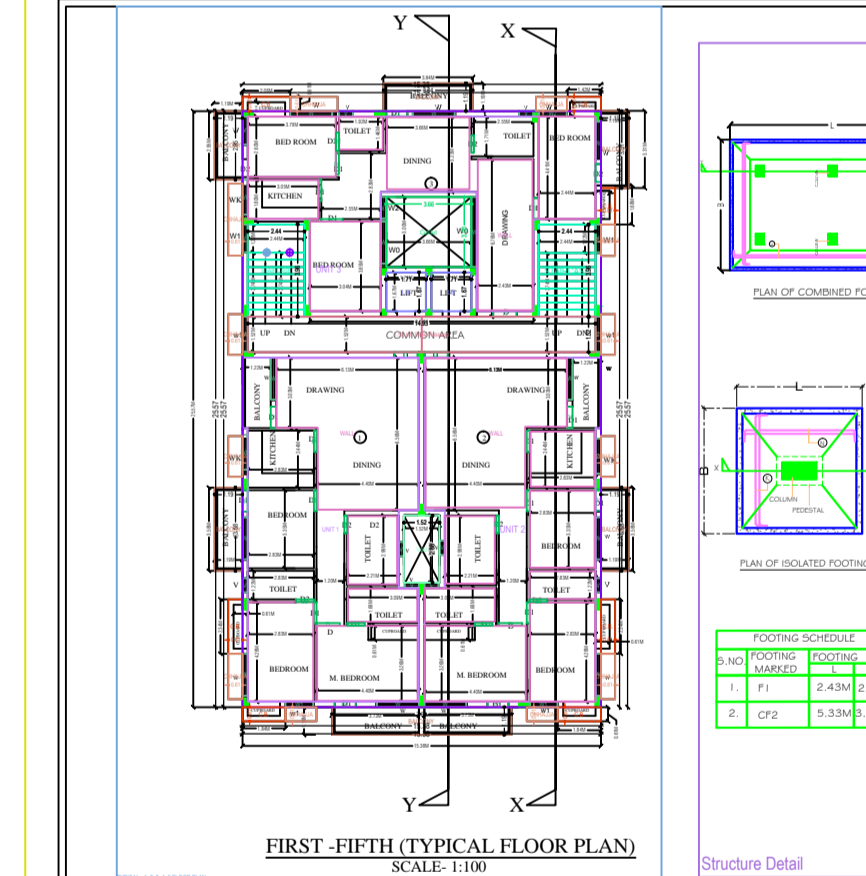

PROPOSED BUILDING OF- 1. SMT. ANJANA DAS, W/O- SRI KALYAN DAS
2. SRI KALYAN DAS, S/O- LATE S.N. DAS
HOLDING NO.-143, KASIDIH NLO AREA, JAMSHEDPUR
DISTRICT-EAST SINGHBHUM JHARKHAND

OWNER: 1. SMT. ANJANA DAS 2. SRI KALYAN DAS
SPECIAL OFFICER: [Blank]
ARCHITECT: [Blank]

CHECK BY: LAWRENCE KUNJ
DRAWN BY: TAPAS
DATE: 16.04.18
SCALE: 1:100

DRG. NO. 02
PROJECT CONSULTANT: Lawrence-Kunj & Associates
WEBSITE: WWW.LAWRENCEKUNJ.COM
PHONE NO. - 995878

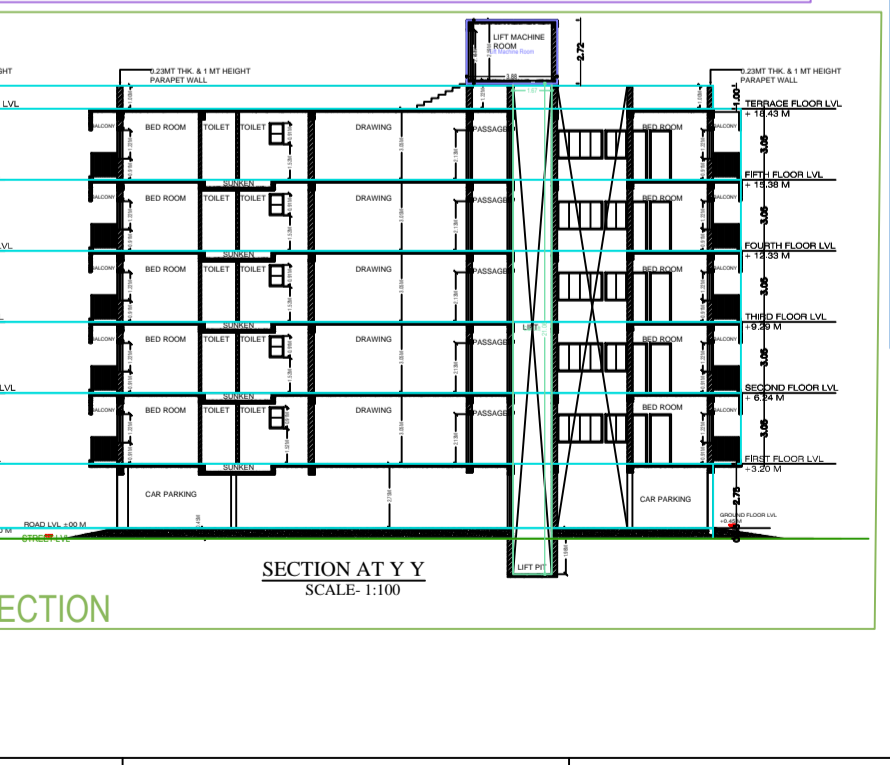
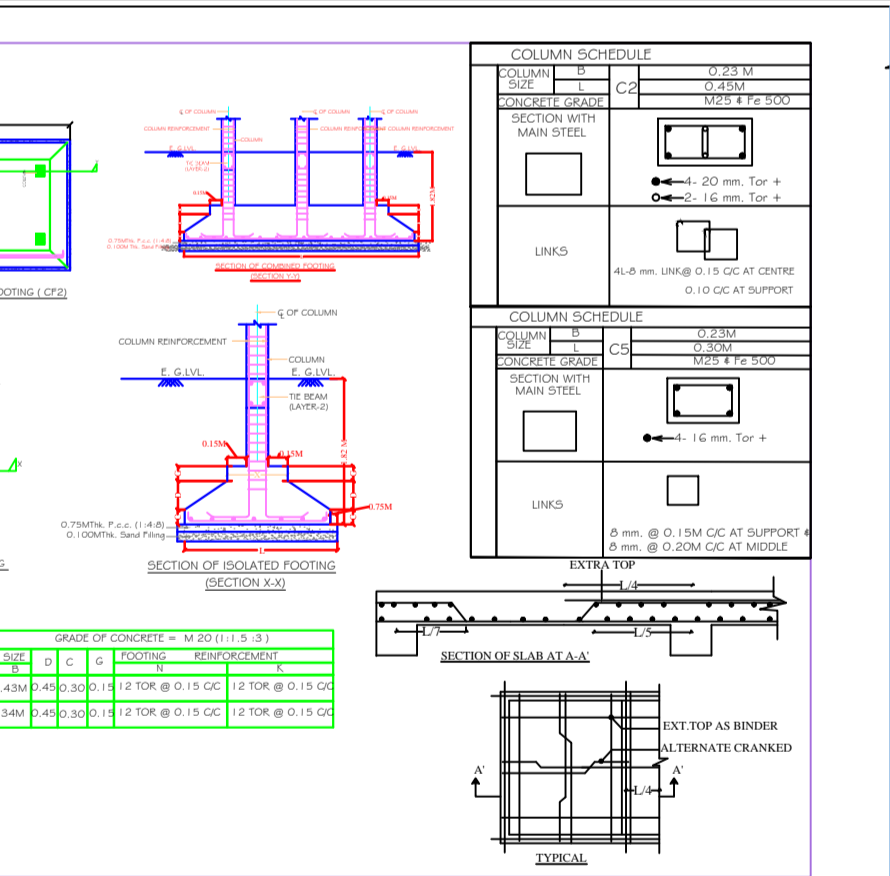

PROPOSED BUILDING OF- 1. SMT. ANJANA DAS, W/O- SRI KALYAN DAS
2. SRI KALYAN DAS, S/O- LATE S.N. DAS
HOLDING NO.-143, KASIDIH NLO AREA, JAMSHEDPUR
DISTRICT-EAST SINGHBHUM JHARKHAND

OWNER: 1. SMT. ANJANA DAS 2. SRI KALYAN DAS
SPECIAL OFFICER: [Blank]
ARCHITECT: [Blank]

CHECK BY: LAWRENCE KUNJ
DRAWN BY: TAPAS
DATE: 16.04.18
SCALE: 1:100

DRG. NO. 02
PROJECT CONSULTANT: Lawrence-Kunj & Associates
WEBSITE: WWW.LAWRENCEKUNJ.COM
PHONE NO. - 995878

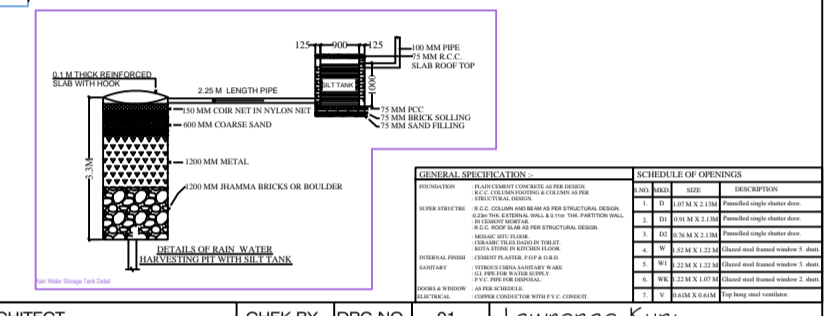

PROPOSED BUILDING OF- 1. SMT. ANJANA DAS, W/O- SRI KALYAN DAS
2. SRI KALYAN DAS, S/O- LATE S.N. DAS
HOLDING NO.-143, KASIDIH NLO AREA, JAMSHEDPUR
DISTRICT-EAST SINGHBHUM JHARKHAND

OWNER: 1. SMT. ANJANA DAS 2. SRI KALYAN DAS
SPECIAL OFFICER: [Blank]
ARCHITECT: [Blank]

CHECK BY: LAWRENCE KUNJ
DRAWN BY: TAPAS
DATE: 16.04.18
SCALE: 1:100

DRG. NO. 01
PROJECT CONSULTANT: Lawrence-Kunj & Associates
WEBSITE: WWW.LAWRENCEKUNJ.COM
PHONE NO. - 995878

PROPOSED BUILDING OF- 1. SMT. ANJANA DAS, W/O- SRI KALYAN DAS
2. SRI KALYAN DAS, S/O- LATE S.N. DAS
HOLDING NO.-143, KASIDIH NLO AREA, JAMSHEDPUR
DISTRICT-EAST SINGHBHUM JHARKHAND

OWNER: 1. SMT. ANJANA DAS 2. SRI KALYAN DAS
SPECIAL OFFICER: [Blank]
ARCHITECT: [Blank]

CHECK BY: LAWRENCE KUNJ
DRAWN BY: TAPAS
DATE: 16.04.18
SCALE: 1:100

DRG. NO. 02
PROJECT CONSULTANT: Lawrence-Kunj & Associates
WEBSITE: WWW.LAWRENCEKUNJ.COM
PHONE NO. - 995878