



सत्यमेव जयते

# INDIA NON JUDICIAL Government of Jharkhand

## e-Stamp

Certificate No. : IN-JH10128808237841Q  
 Certificate Issued Date : 21-Jun-2018 02:33 PM  
 Account Reference : SHCIL (FI)/ jhshcil01/ BISTUPUR/ JH-ES  
 Unique Doc. Reference : SUBIN-JHJHSHCIL0114046250344640Q  
 Purchased by : E STAMP  
 Description of Document : Article 4 Affidavit  
 Property Description : AFFIDAVIT  
 Consideration Price (Rs.) : 0  
 (Zero)  
 First Party : ANJANA DAS AND KALYAN DAS  
 Second Party : NA  
 Stamp Duty Paid By : ANJANA DAS AND KALYAN DAS  
 Stamp Duty Amount(Rs.) : 20  
 (Twenty only)

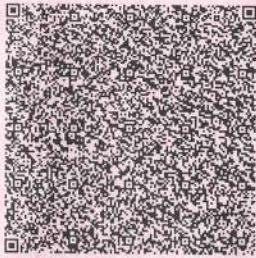

Anjana Das

Kalyan Das.

Known to me and sign before me  
Advocate, Jamshedpur

-----Please write or type below this line-----

### FORM -XII AFFIDAVIT

SN. 31/08  
Date- 21/06/18  
Reg No. 140(S)16  
Exp Dt 17.7.2021

We, Smt. Anjana Das wife of Sri Kalyan Das, and  
 Kalyan Das, son of Late Surendra Nath Das, by faith Hindu,  
 resident of Holding No. 143, Kasidihi, New Layout Area, P.O.  
 and P.S. Sakchi, Jamshedpur, ..p/2

TQ 0003187773



Statutory Alert:  
 1. The authenticity of this Stamp Certificate should be verified at "www.shcilestamp.com". Any discrepancy in the details on this Certificate and as available on the website renders it invalid.  
 2. The onus of checking the legitimacy is on the users of the certificate.  
 3. In case of any discrepancy please inform the Competent Authority.





**AFFIDAVIT**

:: 2 ::

District East Singhbhum, Jharkhand State, do hereby solemnly affirm and declare that the statements made herein below are true to the best knowledge and belief.

1. That I am owner /power of attorney holder of land having R.S. Plot No. 2570, Khata No. 2, Thana No. 1153, corresponding to holding no. 143 ward No. 7, of the name of authority Smt. Anjana Das & Sri Kalyan Das measuring area 892.193 Sq.mt. situated at Kasidih, New Layout Area, P.S. Sitaramdera, holding No. 143, Kasidih, New Layout area, Jamshedpur .

2. That Land Mentioned above is a Lease property and does not belong to Khas Mahal Estate of government. It is not either Gair Mazarua Aam Khas, Kaisare Hind, District Board or Acquired land.

3. That the land stated above is Lease Land ( Leased by Tata Steel Limited )Jamshedpur.

*Anjana Das*

*Kalyan Das.*

..p/3

Known to me and sign before me

*[Signature]*  
Advocate, Jamshedpur





4. That further declare that in future, if it will be found that property mentioned above gair Mazarua Aam Khas, Kaisare Hind, District Board of Acquired land Property of Government the sanctioned map will be deemed to be cancelled due to misrepresentation and suppression of facts. Sworn & signed this affidavit on this 22nd day of June, 2018 at Jamshedpur.

1. Anjana Das

2. Kalyan Das.

Deponents

Signed in my presence.

Identified by

Sri. D. K. Singh

Advocate, Jsr.

Advocate.

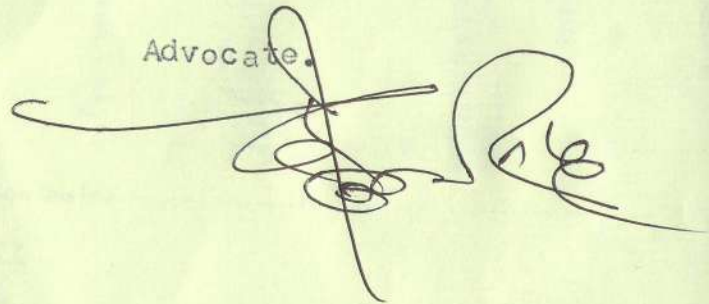

Notary Public, Jsr.



Satyendra Kumar Thakur  
NOTARY  
District Court  
JAMSHEDPUR