

Rain Water Storage Tank Detail

**CALCULATION FOR WATER TANK**  
 CONSIDERING FOR 15 PERSONS = 15 X 135 = 2025 LTS.  
 APPROVED = 5,000 LTS.

**CALCULATION FOR SEPTIC TANK**  
 CONSIDERING FOR 15 PERSONS = 15 X 0.083 = 1.245 CUM  
 APPROVED = 2.78 X 1.06 X 1.5 = 4.4202 CUM

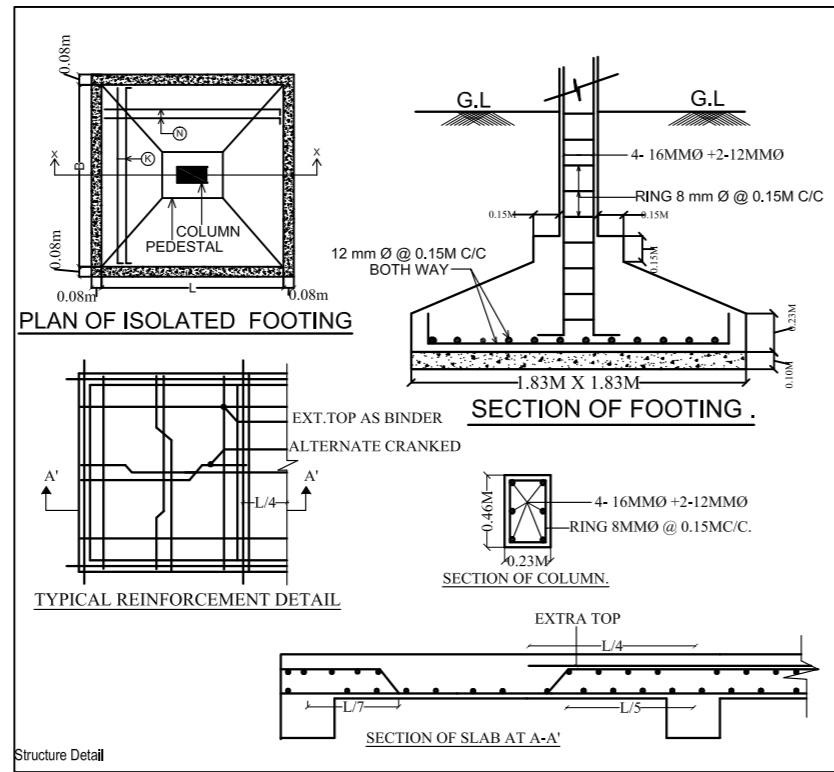

**SCHEDULE OF DOOR & WINDOW**

TYPE	WIDTH	HT.	SILL	DESCRIPTION
D	1.07	2.13	0	WOODEN FLUSH DOOR
D1	0.99	2.13	0	WOODEN FLUSH DOOR
D2	0.76	2.13	0	WOODEN FLUSH DOOR
W	1.52	1.52	0.61	GLAZED WINDOW
W1	1.22	1.52	0.61	GLAZED WINDOW
W2	0.91	1.52	0.61	GLAZED WINDOW
V	0.76	0.61	1.52	GLAZED VENTILATOR

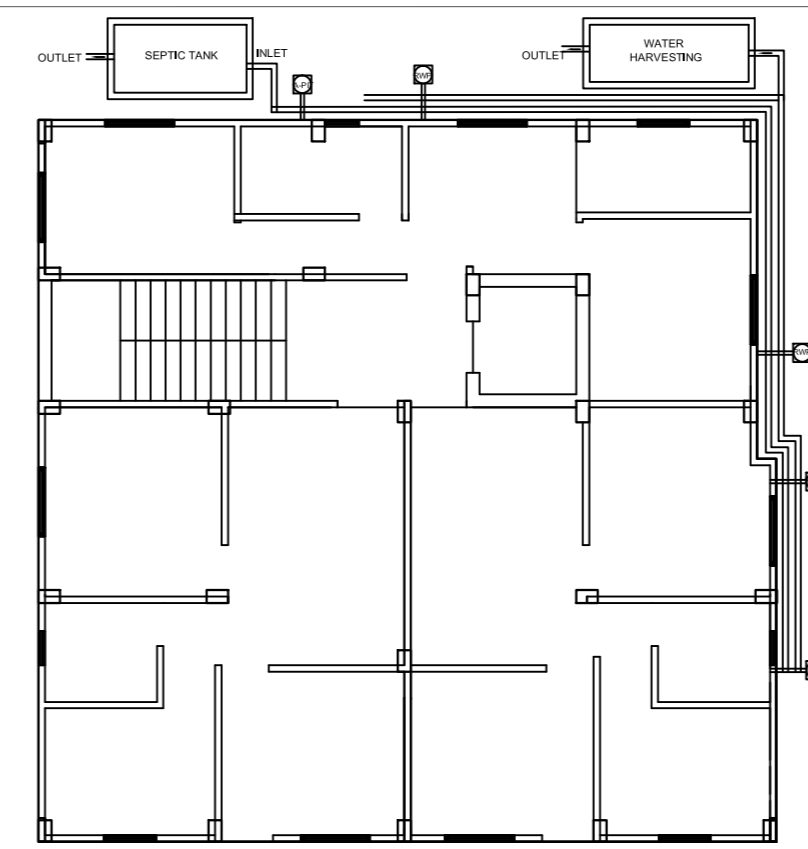
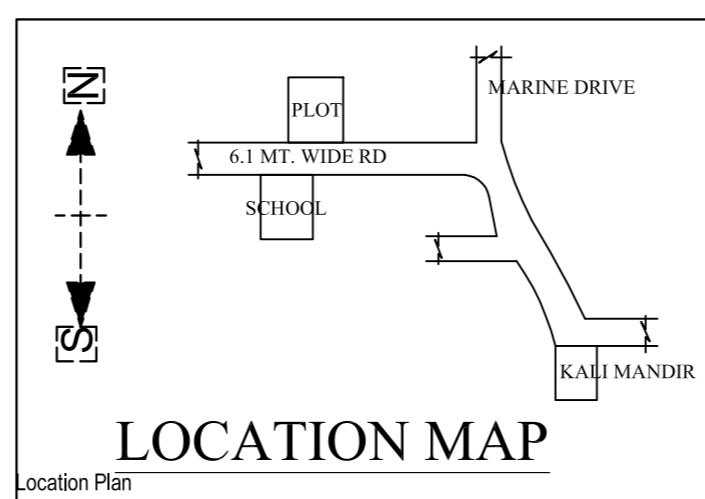

SCALE = 1:100

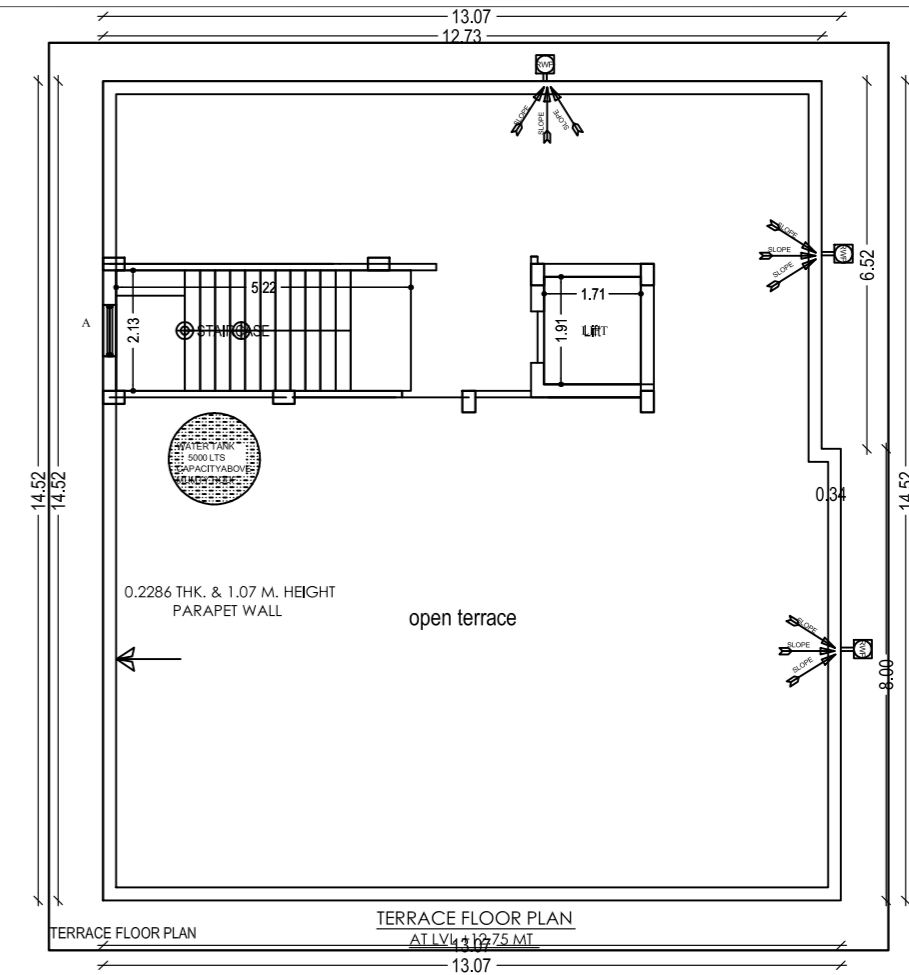

SCALE = 1:100

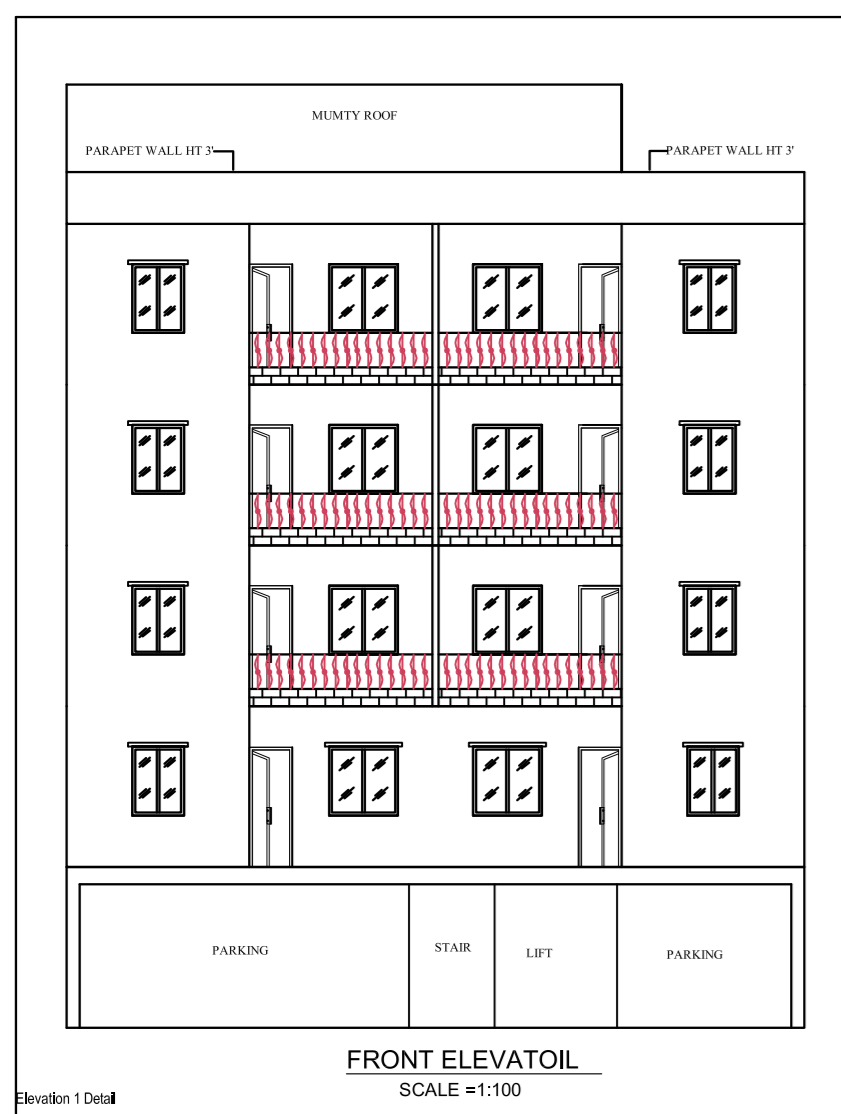

SCALE = 1:100

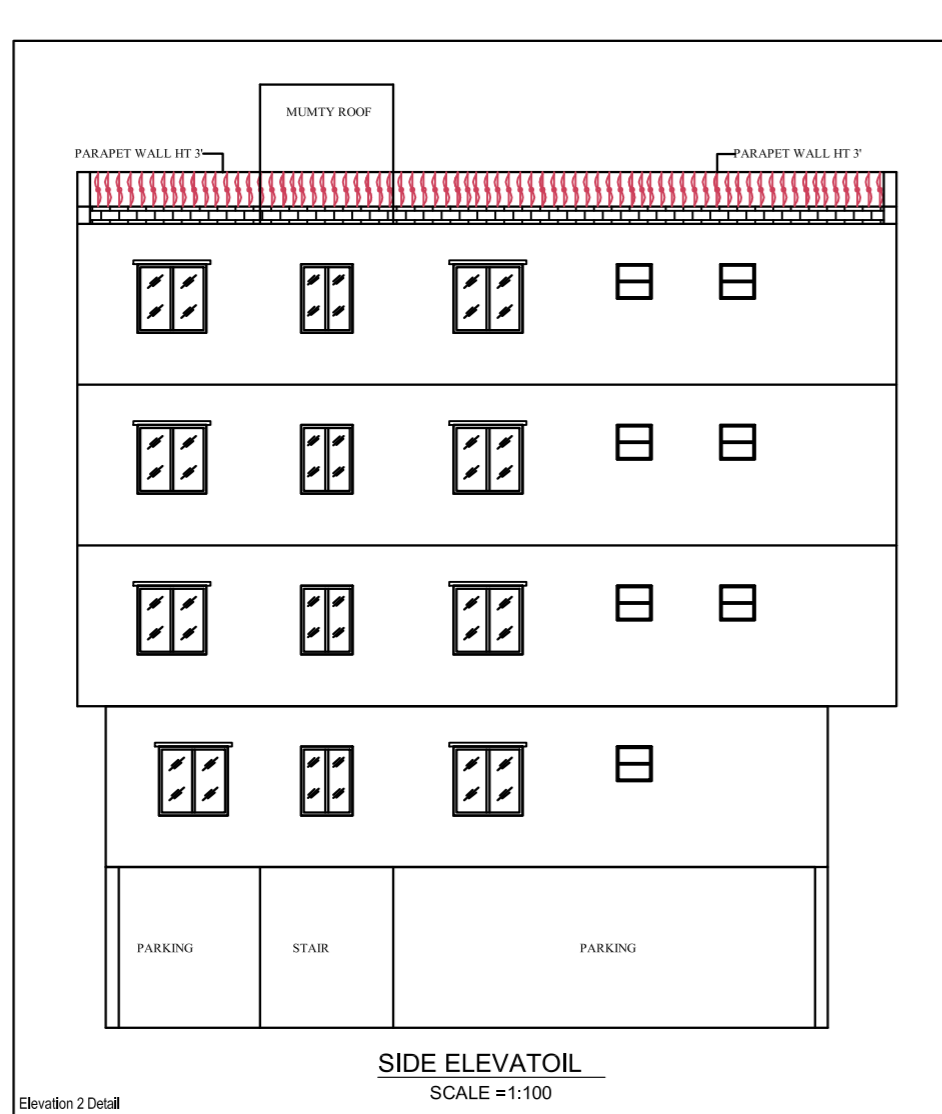

SCALE = 1:100

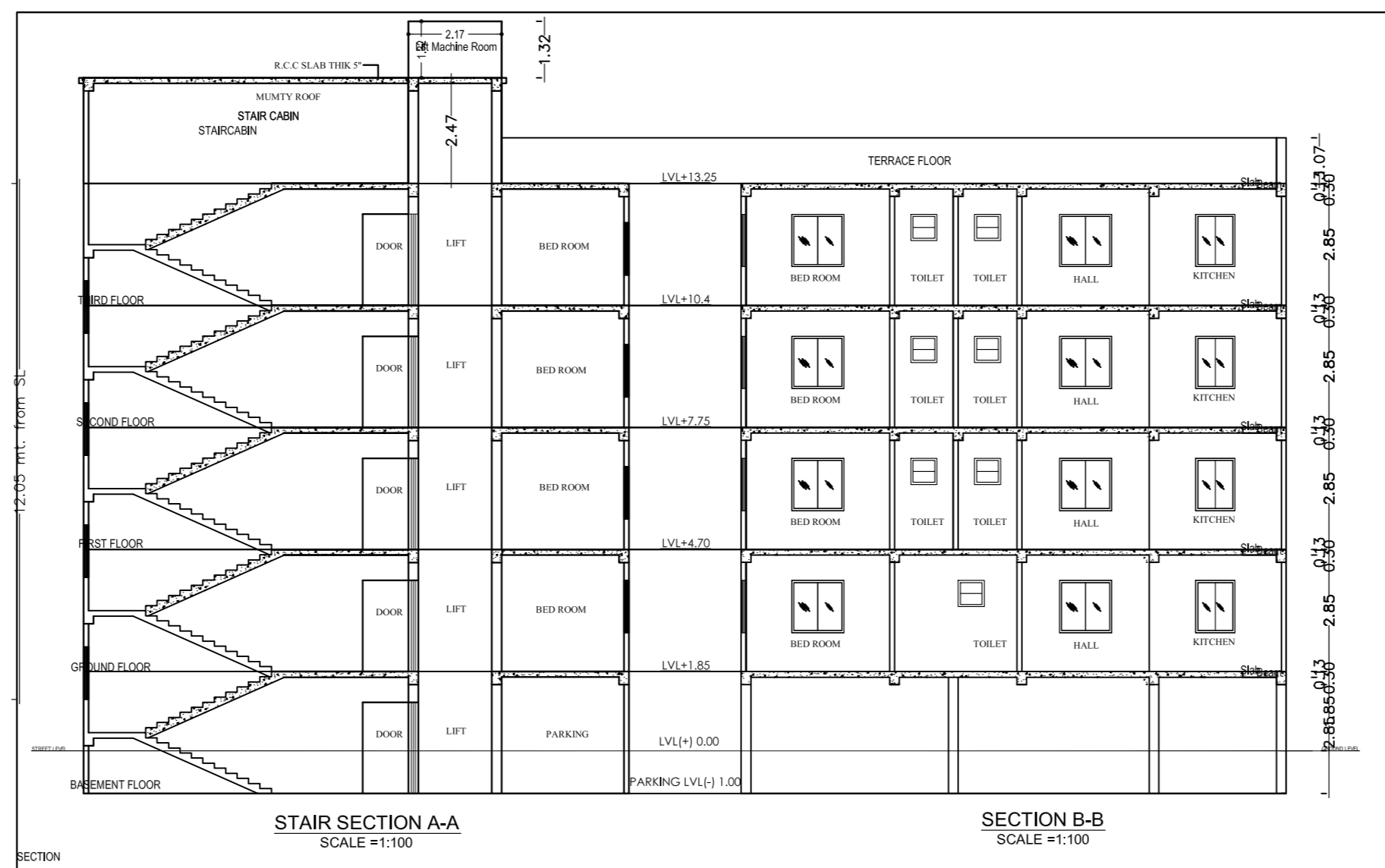

SCALE = 1:100

SCALE = 1:100

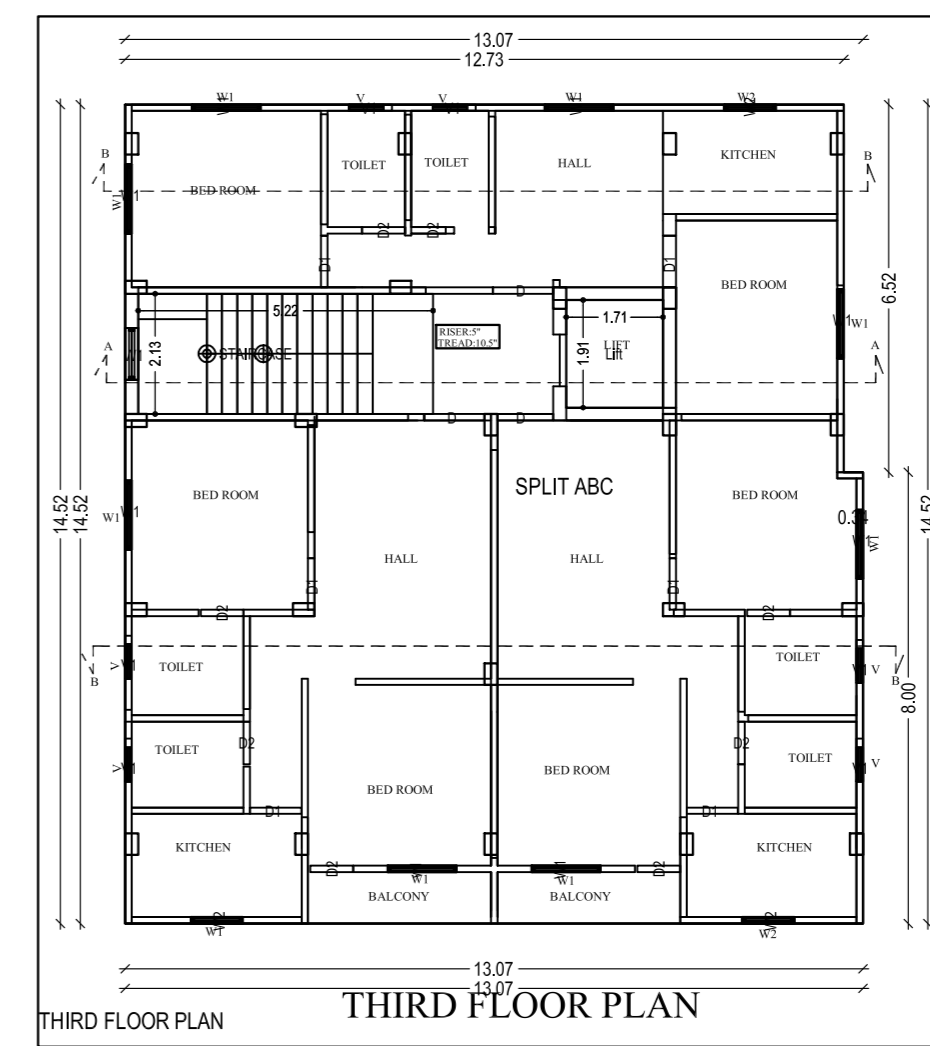

SCALE = 1:100

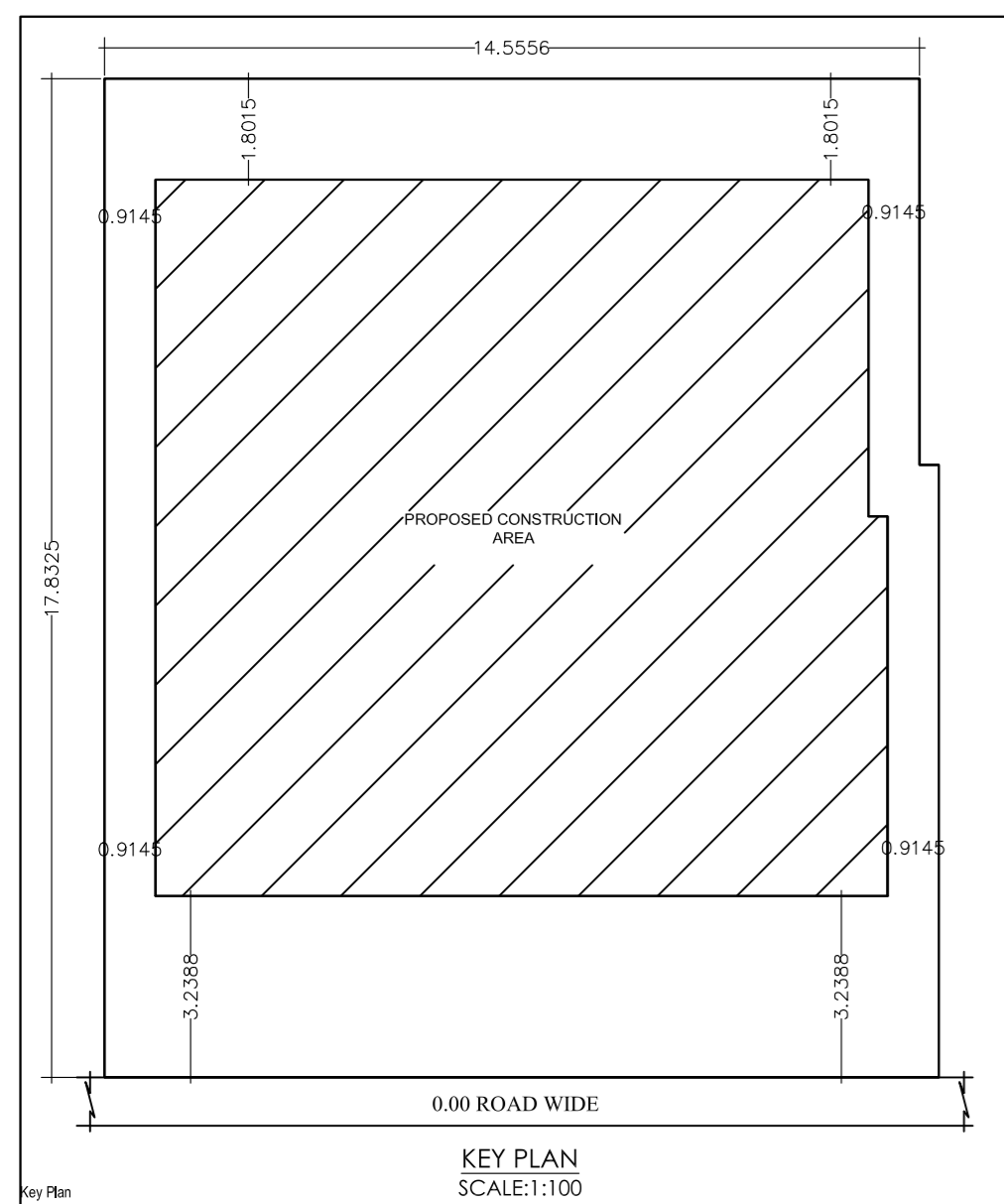

SCALE = 1:100

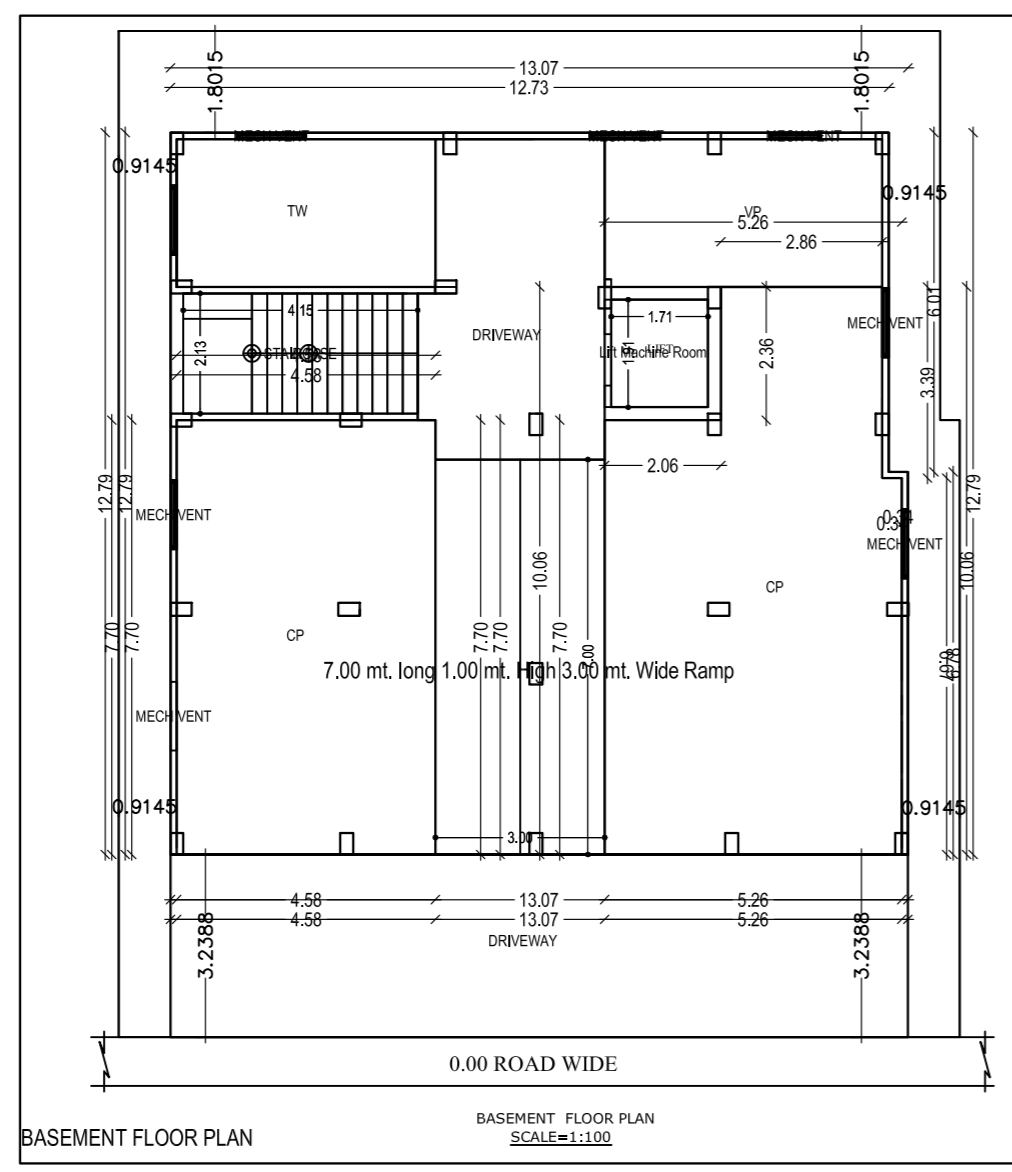

SCALE = 1:100

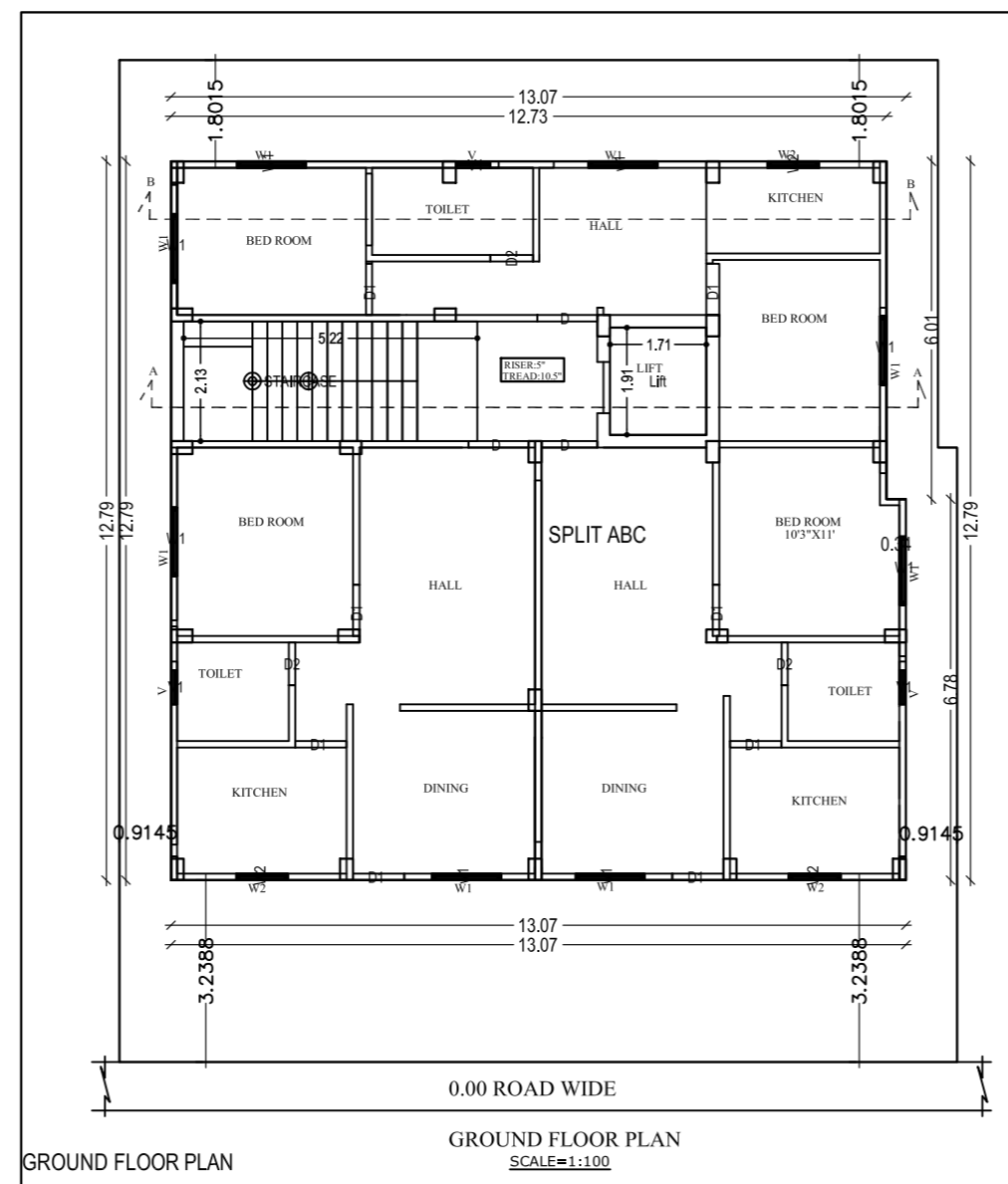

SCALE = 1:100

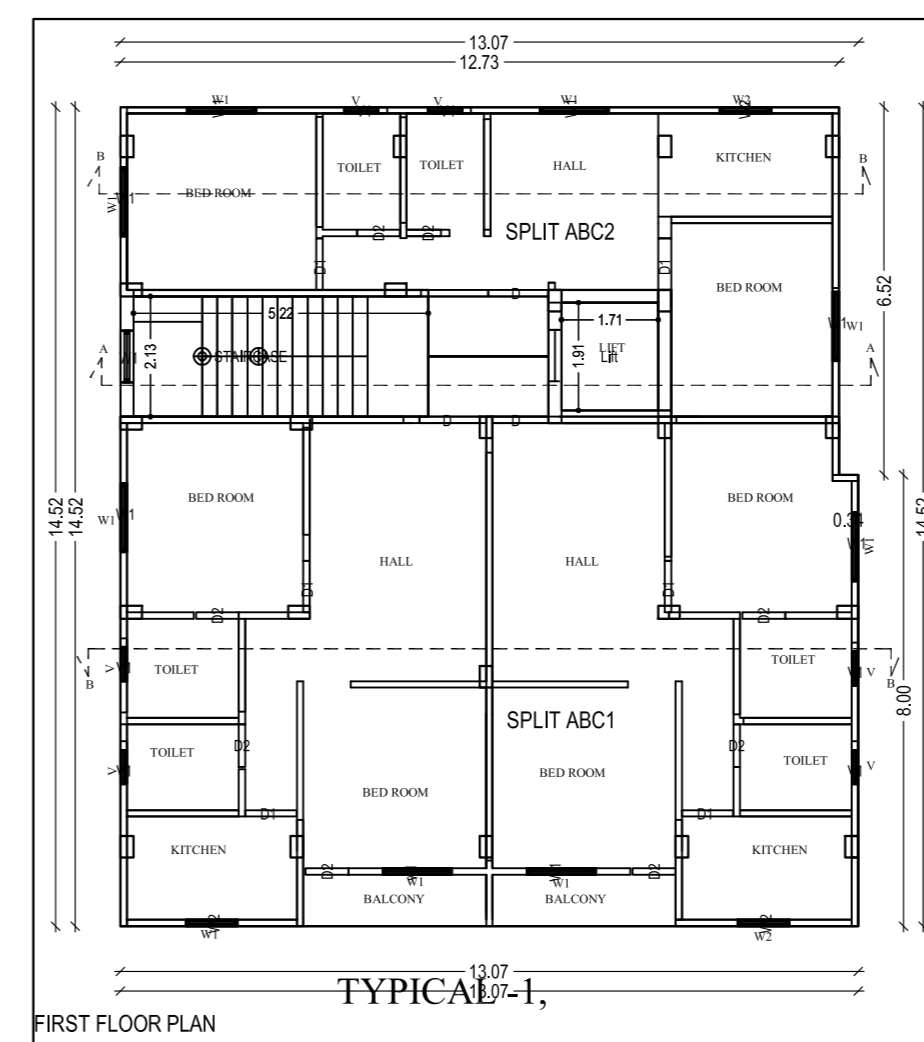

SCALE = 1:100

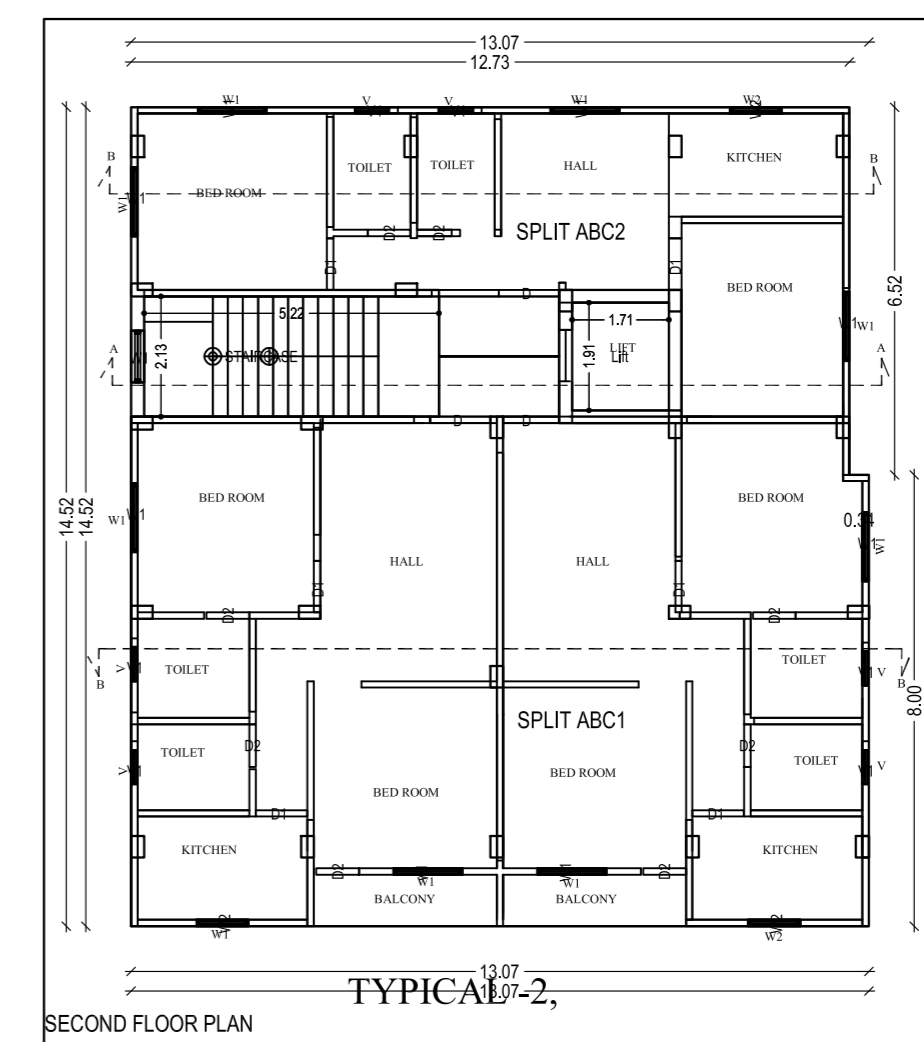

SCALE = 1:100

PROPOSED RESIDENTIAL BUILDING PLAN FOR	
LAND OWNER	SIGNATURE
MR. SANDIP MUKHERJEE	
S/O:- LATE CHINMOY MUKHERJEE	
MRS. SITA DEVI	
W/O:- LATE K. KALI DAS	
<b>DETAILS OF PLOT :-</b>	
PLOT NO:-1249 (NEW), 664(OLD)	
KHATA NO:- 350(N/W), 10(OLD)	
MOUZA:- GUMRIACORA	
WARD NO:- 02(N), 01(O)	
THANA NO:- 1157(N), 1159(O), P.S:- KADMA	
DISTRICT :- EAST SINGHBHUM, JHARKHAND	
<b>CONTENTS :-</b>	
* SITE PLAN	* TERRACE PLAN
* GROUND FLOOR PLAN	* FRONT ELEVATION
* FIRST FLOOR PLAN	* SIDE ELEVATION
* SECOND FLOOR PLAN	* SECTION "X-X"
* DRAINAGE PLAN	* SECTION "Y-Y"
* GROUND COVERAGE	* LOCATION MAP
* CALCULATION	* PART MOUZA PLAN
* F.A.R. CALCULATION	
	SH. NO 1/1
PLANNER	