

PLOT NO. C



VEHICLE ENTRY FOR PARKING FROM SIDE ROAD LVL-2200

600 WD CHAJJA

0.23

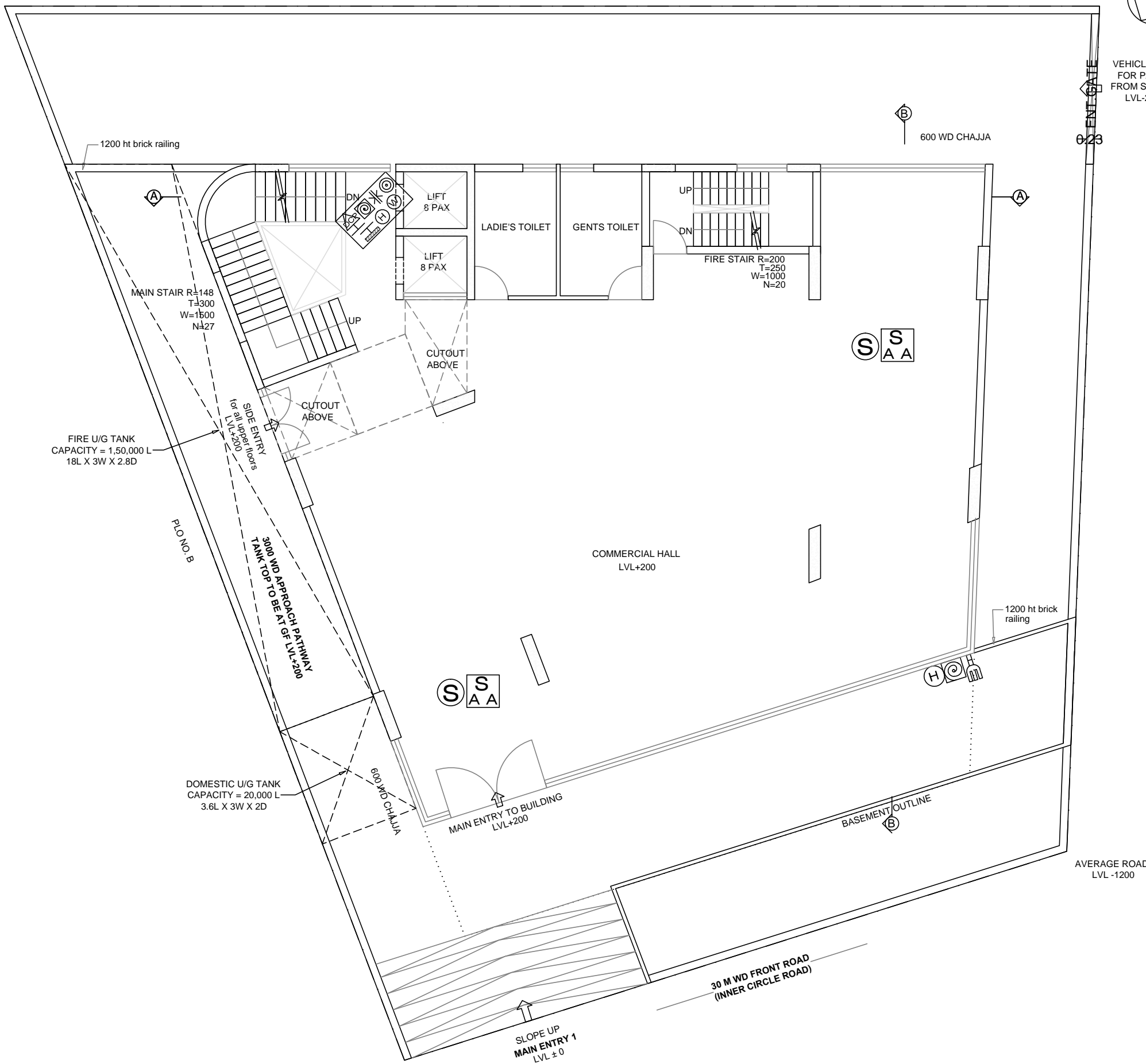

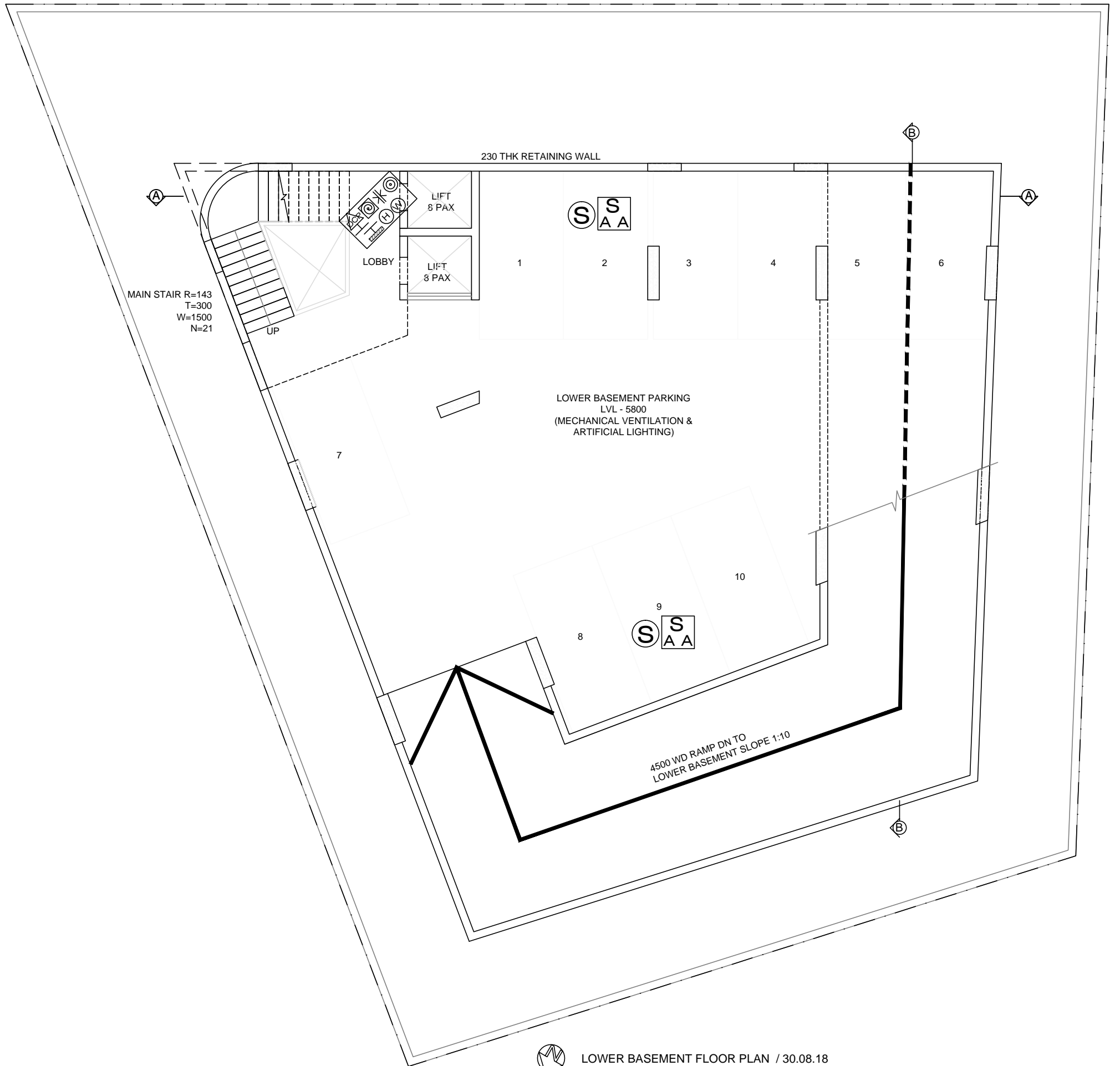

SITE PLAN SHOWING GROUND FLOOR PLAN / 30.08.18

PLOT NO: 1169, KHATA NO:85, WARD 3 OF JNAC, THANA : 1154, MOUZA: BISTUPUR, (H NO:A , IMPERIAL BANK AREA, BISTUPUR, JAMSHEDPUR)

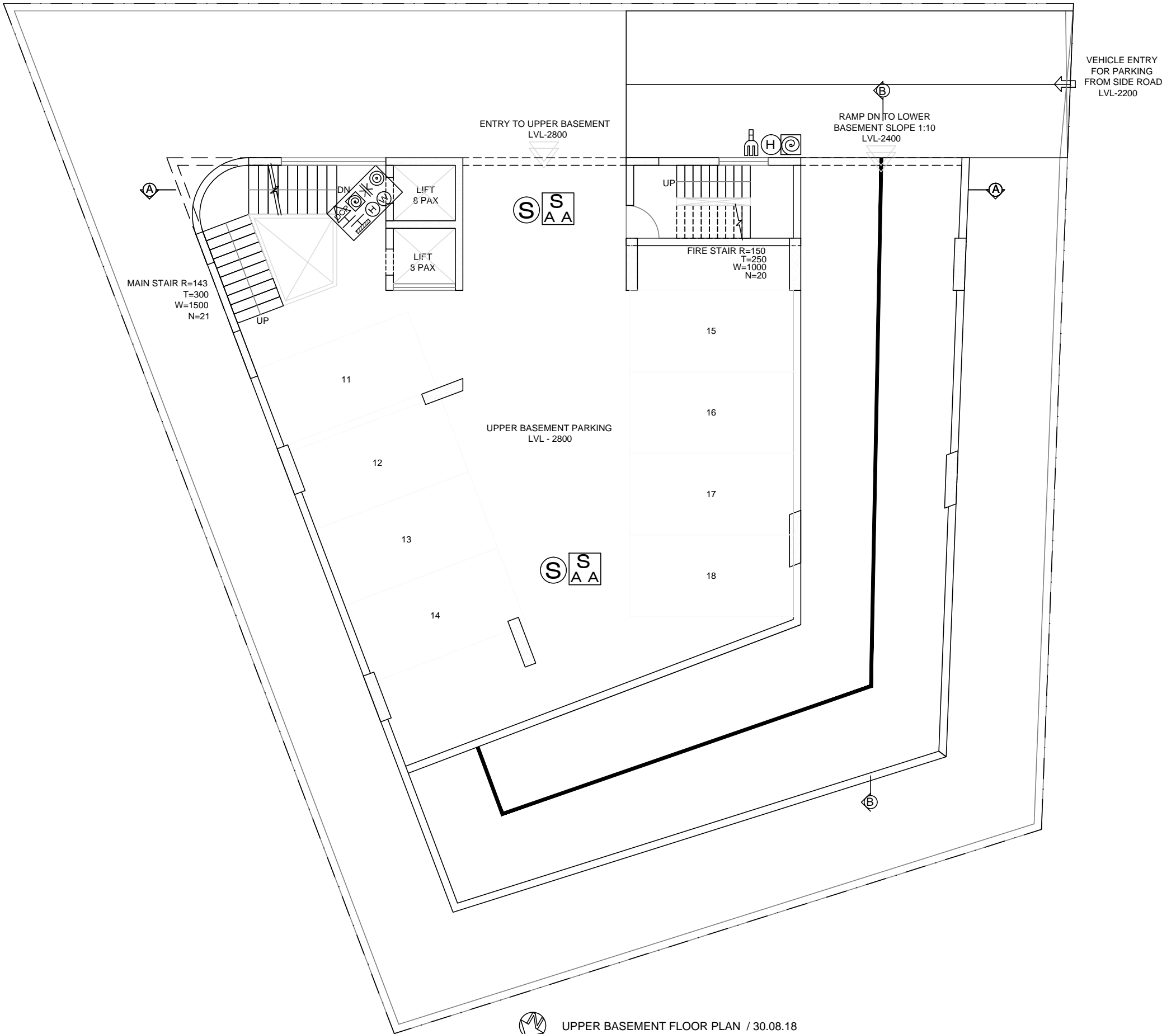

LOWER BASEMENT FLOOR PLAN / 30.08.18
 PLOT NO: 1169, KHATA NO:85, WARD 3 OF JNAC, THANA : 1154, MOUZA: BISTUPUR, (H NO:A ,
 IMPERIAL BANK AREA, BISTUPUR, JAMSHEDPUR)



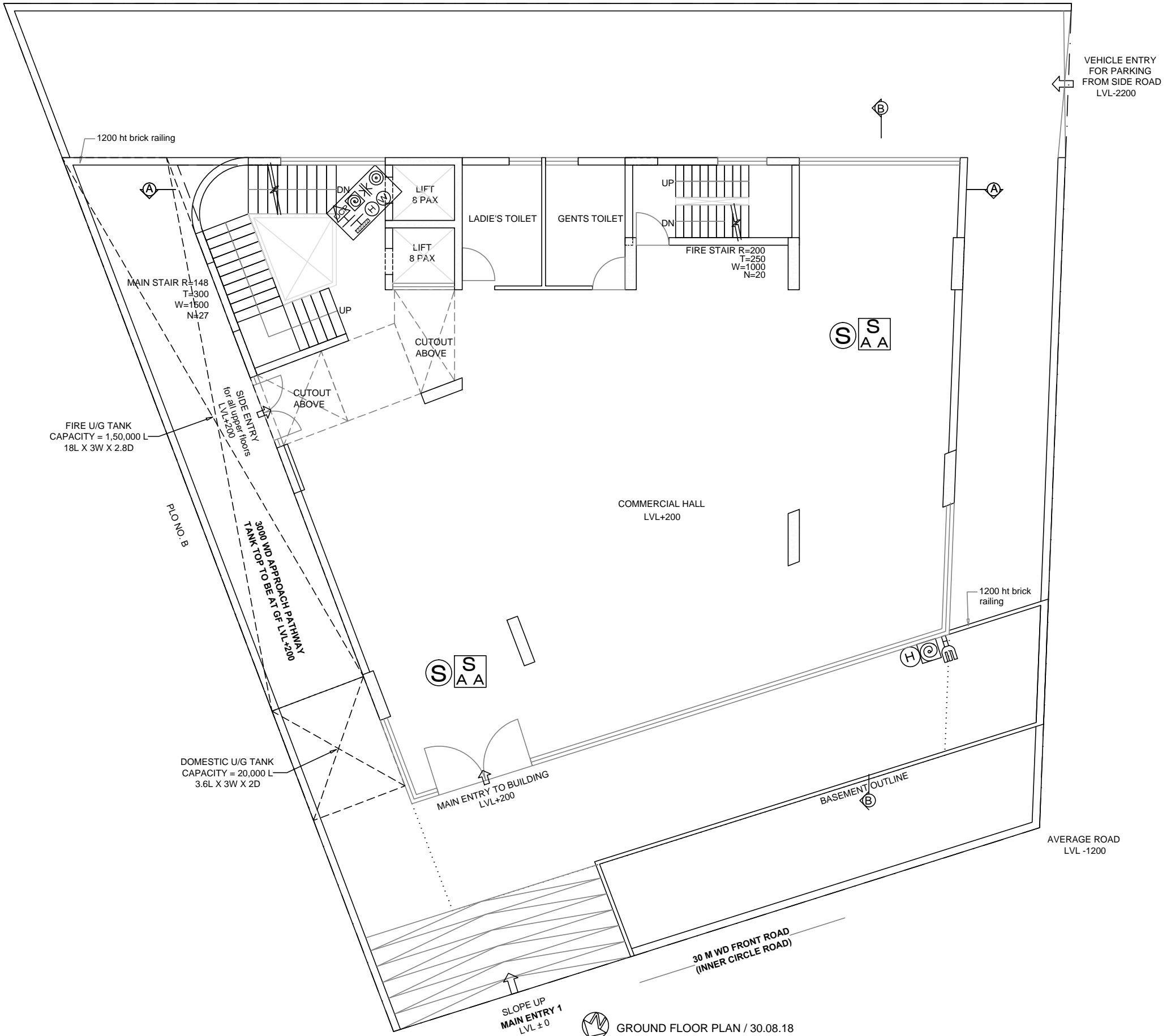

 UPPER BASEMENT FLOOR PLAN / 30.08.18
 PLOT NO: 1169, KHATA NO:85, WARD 3 OF JNAC, THANA : 1154, MOUZA: BISTUPUR, (H NO:A ,
 IMPERIAL BANK AREA, BISTUPUR, JAMSHEDPUR)

PLOT NO. C



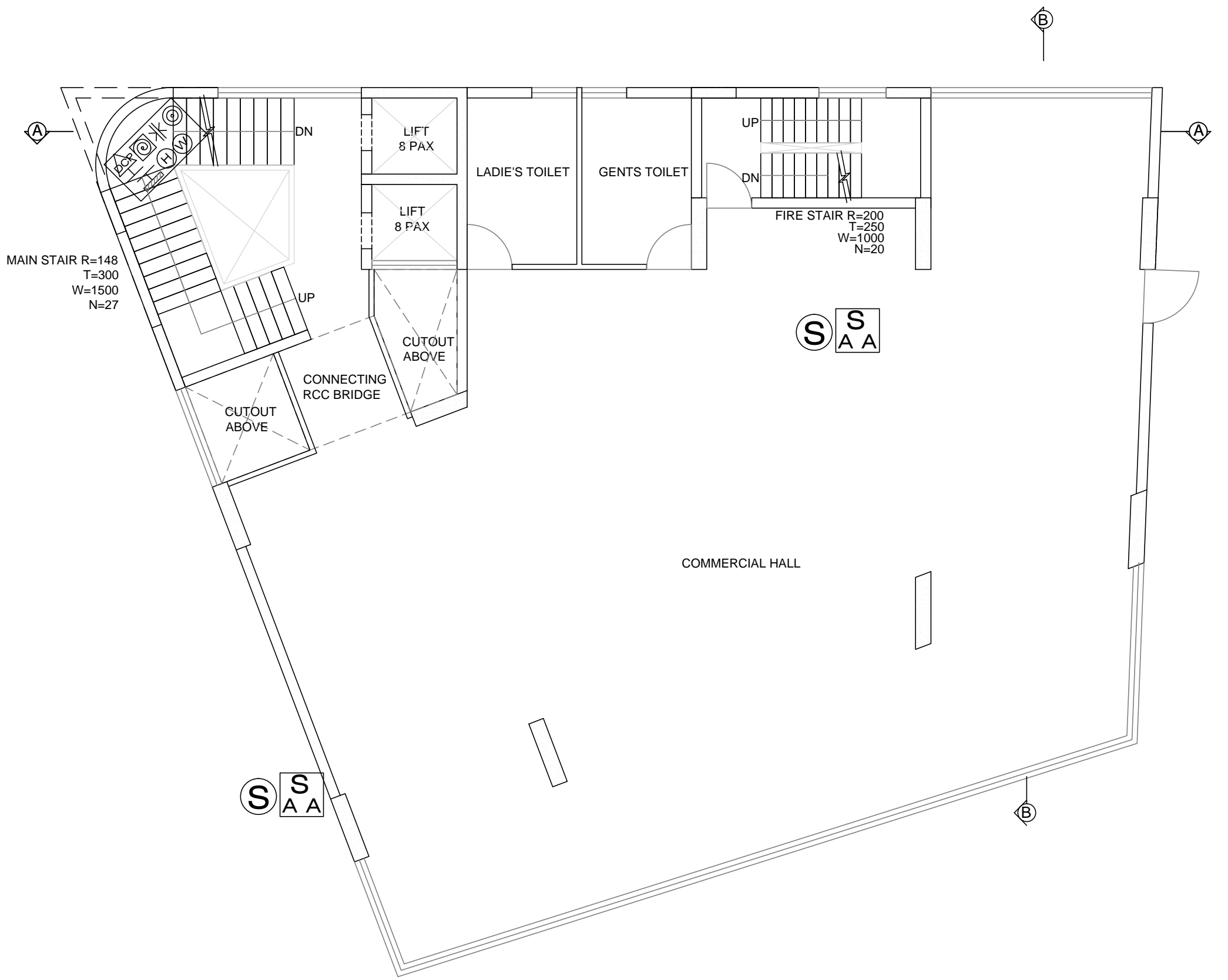

GROUND FLOOR PLAN / 30.08.18
PLOT NO: 1169, KHATA NO:85, WARD 3 OF JNAC, THANA : 1154, MOUZA: BISTUPUR, (H NO:A ,
IMPERIAL BANK AREA, BISTUPUR, JAMSHEDPUR)



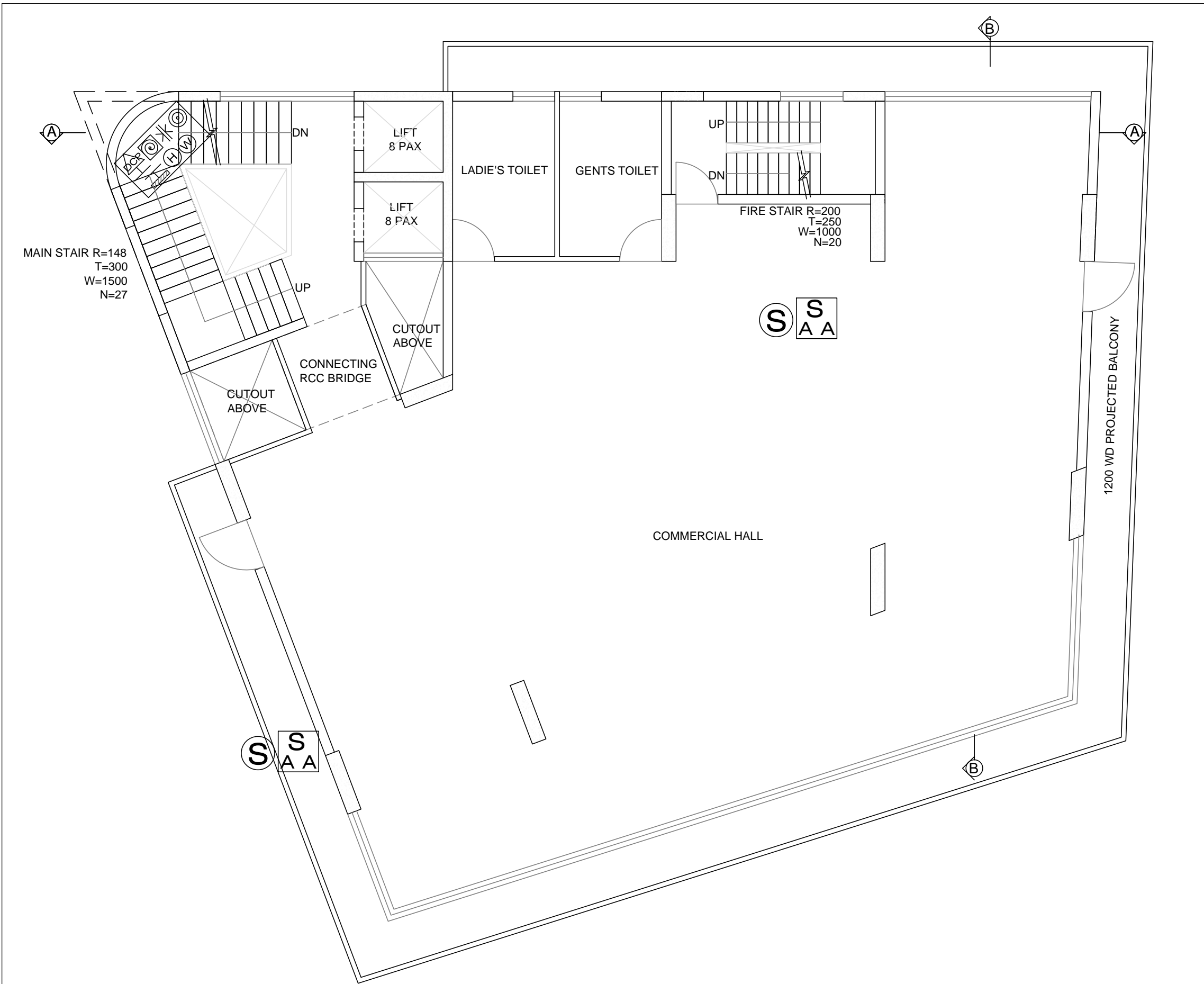

1F PLAN / 30.08.18

PLOT NO: 1169, KHATA NO:85, WARD 3 OF JNAC, THANA : 1154, MOUZA: BISTUPUR, (H NO:A , IMPERIAL BANK AREA, BISTUPUR, JAMSHEDPUR)



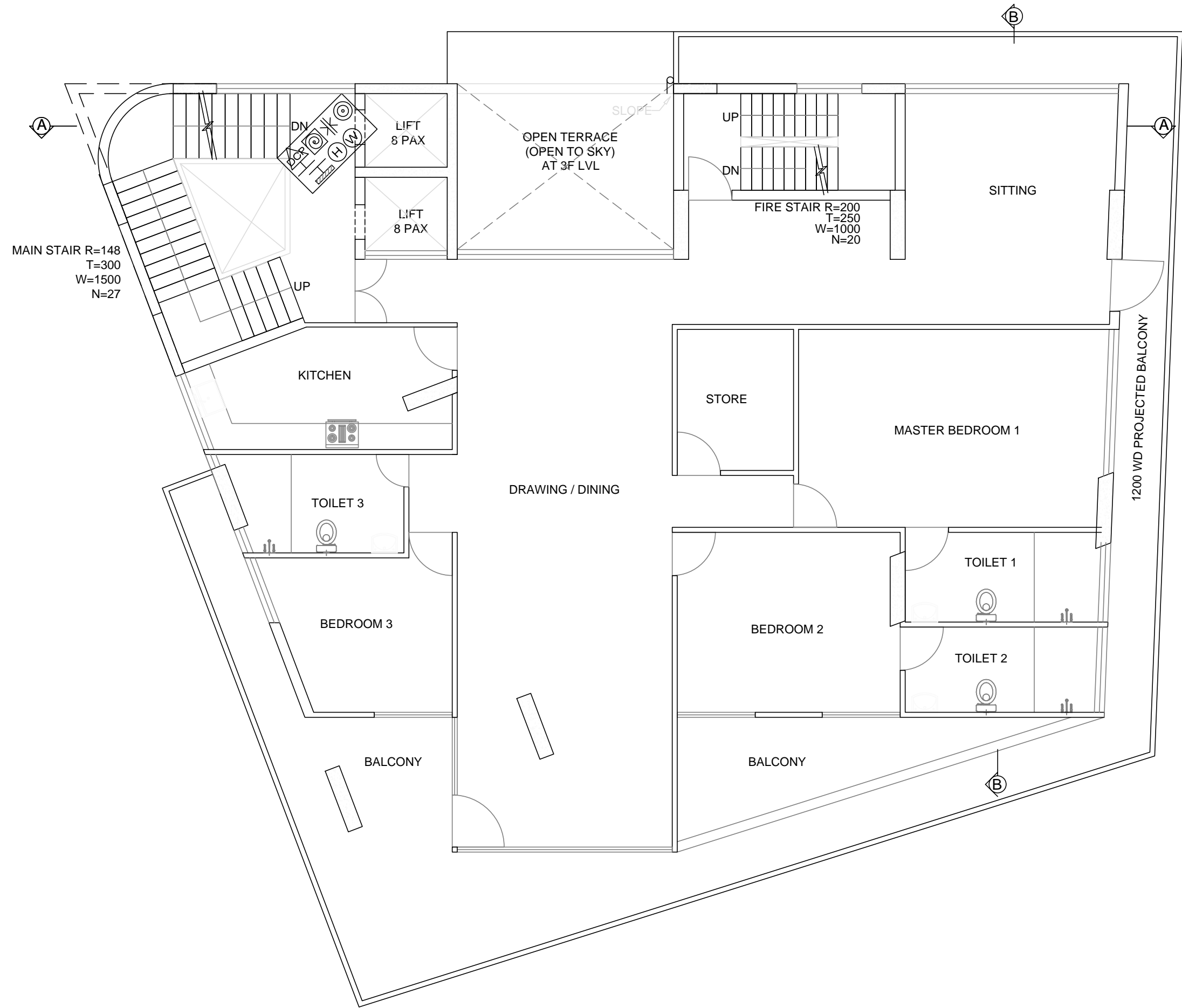

 2F PLAN / 30.08.18
 PLOT NO: 1169, KHATA NO:85, WARD 3 OF JNAC, THANA : 1154, MOUZA: BISTUPUR, (H NO:A ,
 IMPERIAL BANK AREA, BISTUPUR, JAMSHEDPUR)



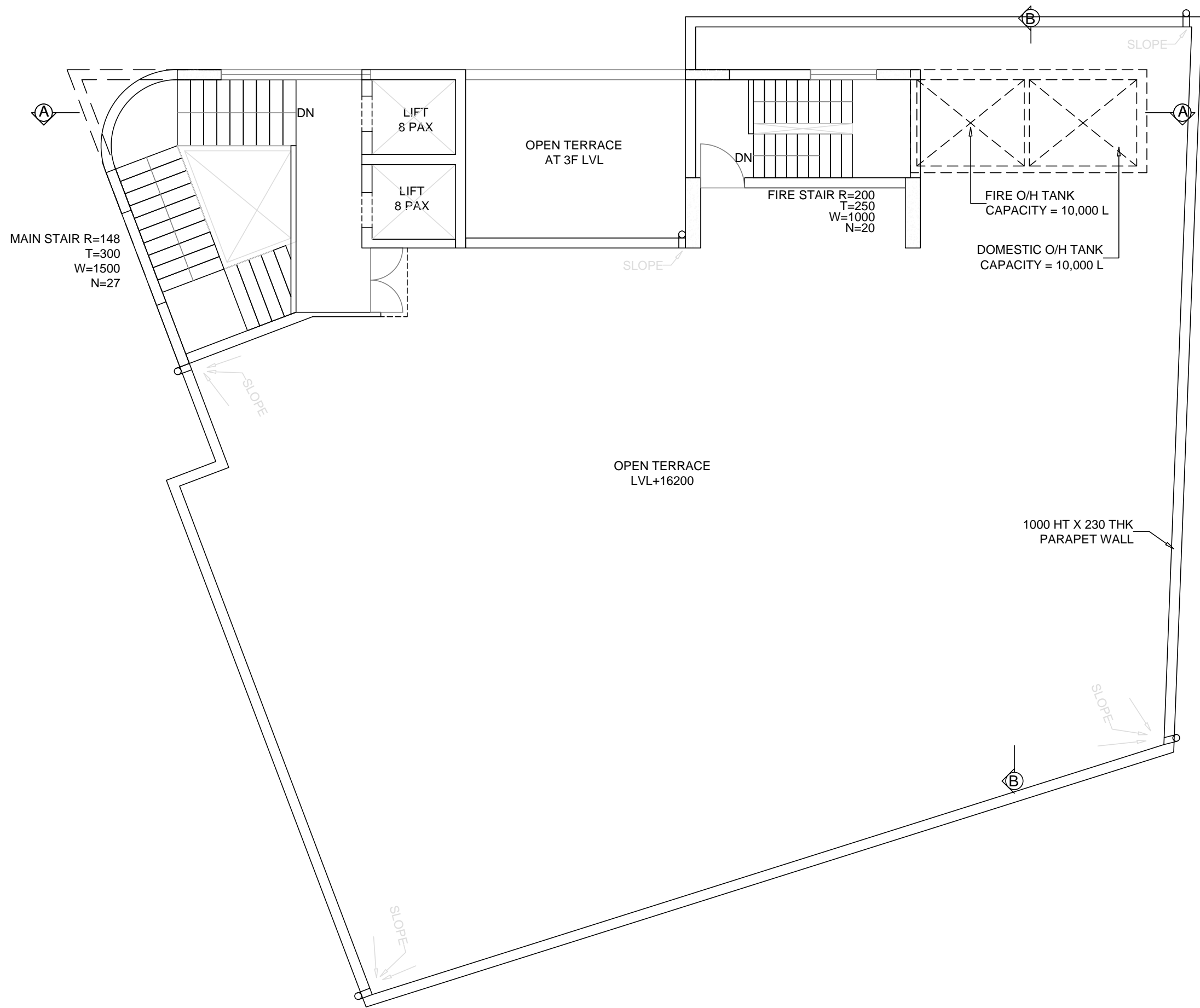

3F PLAN / 30.08.18
 PLOT NO: 1169, KHATA NO:85, WARD 3 OF JNAC, THANA : 1154, MOUZA: BISTUPUR, (H NO:A ,
 IMPERIAL BANK AREA, BISTUPUR, JAMSHEDPUR)

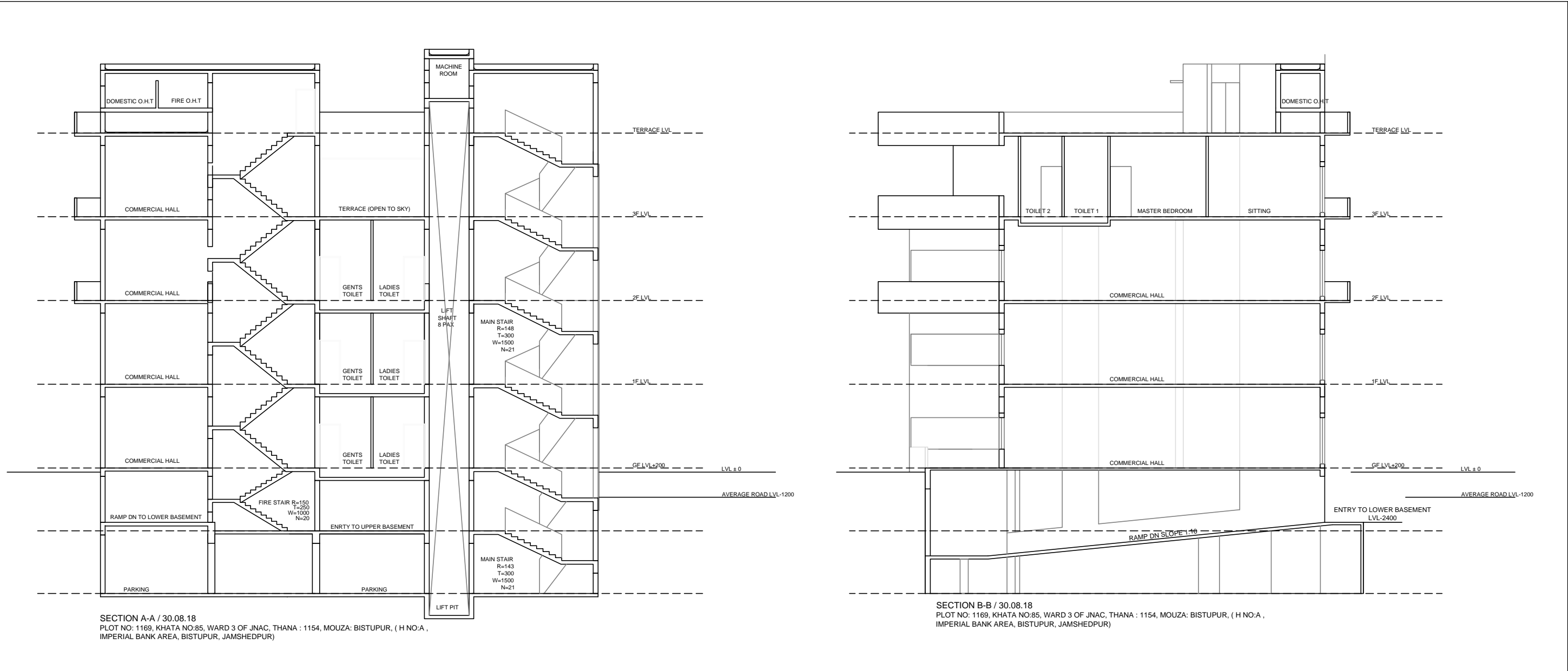

TERRACE / 30.08.18
 PLOT NO: 1169, KHATA NO:85, WARD 3 OF JNAC, THANA : 1154, MOUZA: BISTUPUR, (H NO:A ,
 IMPERIAL BANK AREA, BISTUPUR, JAMSHEDPUR)

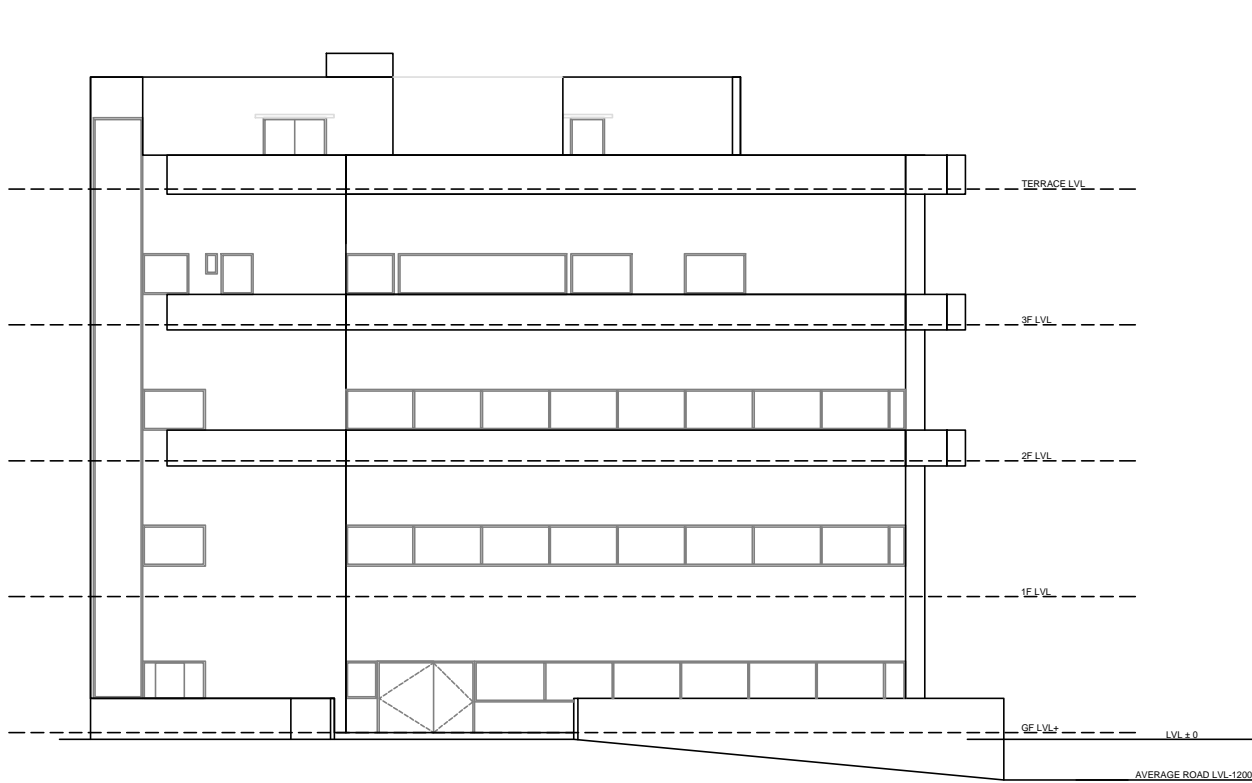



NORTH ELEVATION / 30.08.18
 PLOT NO: 1169, KHATA NO:85, WARD 3 OF JNAC, THANA : 1154, MOUZA: BISTUPUR, (H NO.A,
 IMPERIAL BANK AREA, BISTUPUR, JAMSHEDPUR)

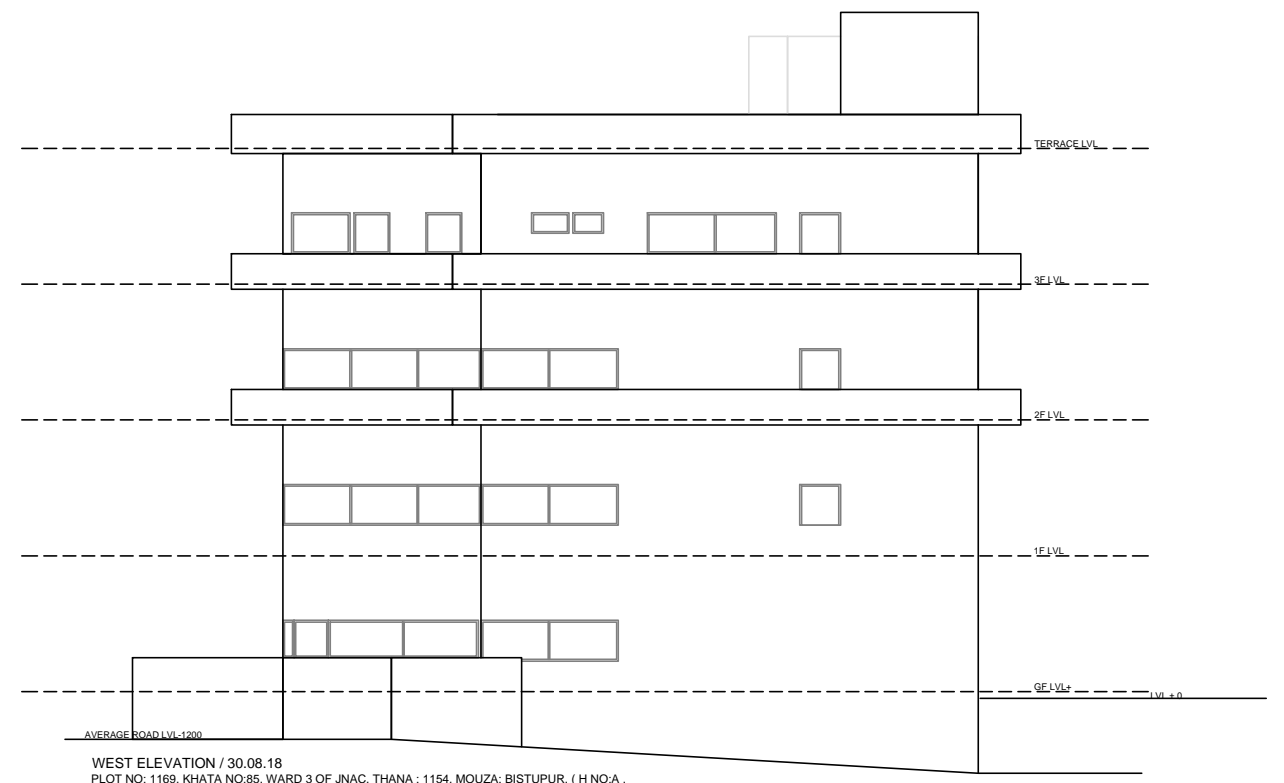

WEST ELEVATION / 30.08.18
 PLOT NO: 1169, KHATA NO:85, WARD 3 OF JNAC, THANA : 1154, MOUZA: BISTUPUR, (H NO.A,
 IMPERIAL BANK AREA, BISTUPUR, JAMSHEDPUR)

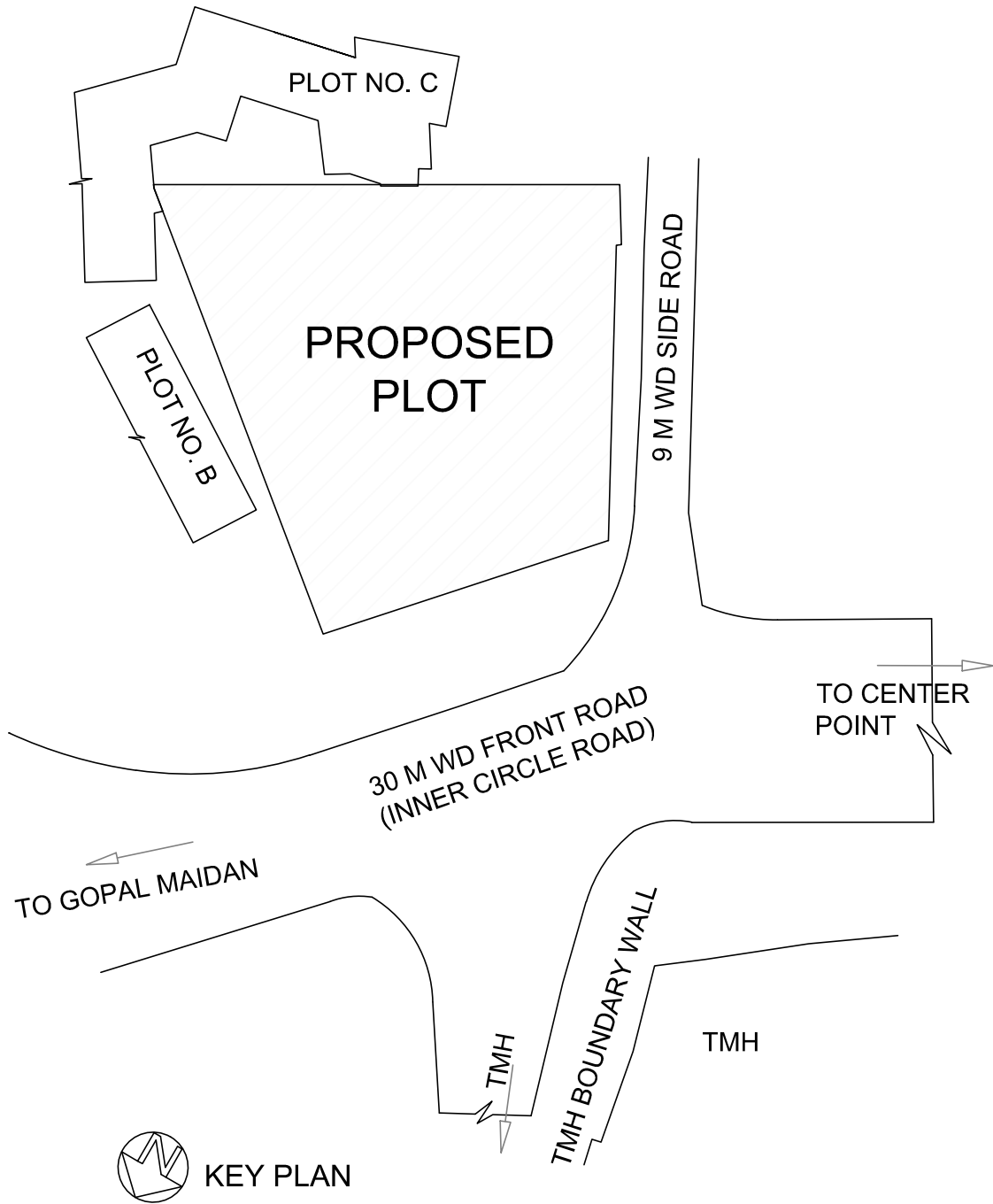

PLOT NO: 1169, KHATA NO:85, WARD 3 OF JNAC, THANA : 1154, MOUZA:
BISTUPUR, (H NO:A , IMPERIAL BANK AREA, BISTUPUR, JAMSHEDPUR)