

| Sl. No. | Room | Area (sq. m) | Volume (cu. m) | Remarks |
|---------|--------------|--------------|----------------|---------|
| 1 | Plot Area | 1214.00 | - | |
| 2 | Ground Floor | 451.00 | 1353.00 | |
| 3 | First Floor | 451.00 | 1353.00 | |
| 4 | Second Floor | 451.00 | 1353.00 | |
| 5 | Third Floor | 451.00 | 1353.00 | |
| 6 | Fourth Floor | 451.00 | 1353.00 | |
| 7 | Roof | 451.00 | 1353.00 | |
| 8 | Walls | 1214.00 | 3642.00 | |
| 9 | Windows | 1214.00 | 3642.00 | |
| 10 | Doors | 1214.00 | 3642.00 | |
| 11 | Stairs | 1214.00 | 3642.00 | |
| 12 | Other | 1214.00 | 3642.00 | |
| 13 | Total | 1214.00 | 3642.00 | |

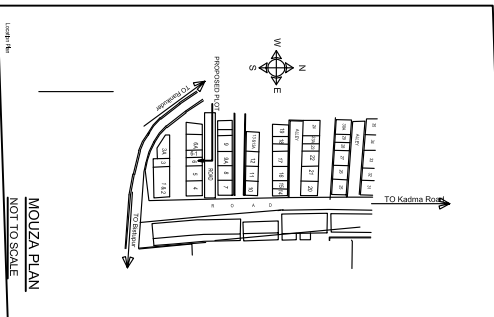
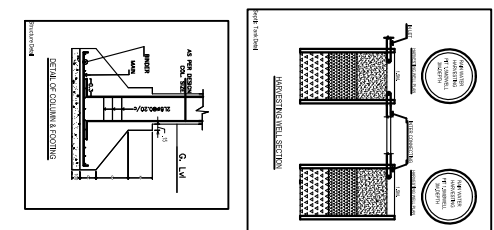
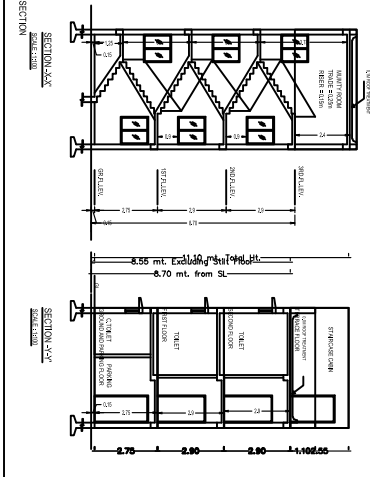

| Sl. No. | Room | Area (sq. m) | Volume (cu. m) | Remarks |
|---------|--------------|--------------|----------------|---------|
| 1 | Plot Area | 1214.00 | - | |
| 2 | Ground Floor | 451.00 | 1353.00 | |
| 3 | First Floor | 451.00 | 1353.00 | |
| 4 | Second Floor | 451.00 | 1353.00 | |
| 5 | Third Floor | 451.00 | 1353.00 | |
| 6 | Fourth Floor | 451.00 | 1353.00 | |
| 7 | Roof | 451.00 | 1353.00 | |
| 8 | Walls | 1214.00 | 3642.00 | |
| 9 | Windows | 1214.00 | 3642.00 | |
| 10 | Doors | 1214.00 | 3642.00 | |
| 11 | Stairs | 1214.00 | 3642.00 | |
| 12 | Other | 1214.00 | 3642.00 | |
| 13 | Total | 1214.00 | 3642.00 | |

WATER CONSUMPTION CALCULATION

WATER REQUIRED PER PERSON: 150 LITRE

TOTAL NUMBER OF PERSONS: 4 (100%)*

TOTAL WATER REQUIRED PER PERSON: 150 LITRE

TOTAL WATER REQUIRED PER PERSON: 150 LITRE

TOTAL WATER REQUIRED PER PERSON: 150 LITRE

CALCULATION OF PARKING REQUIREMENTS

NO. OF CAR PARKING SPACES: 10

NO. OF CAR PARKING SPACES: 10

NO. OF CAR PARKING SPACES: 10

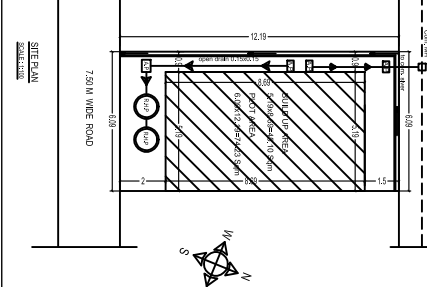
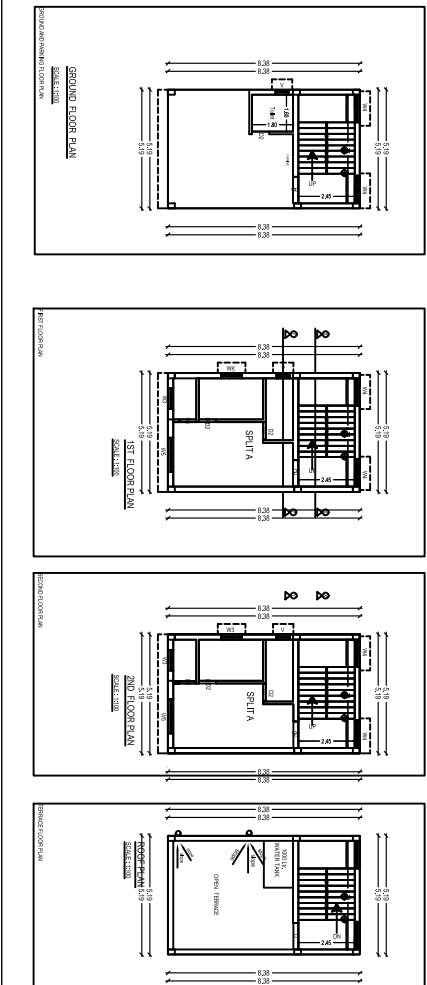

A (HASINA BANO)

Building A (HASINA BANO)

| Sl. No. | Room | Area (sq. m) | Volume (cu. m) | Remarks |
|---------|--------------|--------------|----------------|---------|
| 1 | Plot Area | 1214.00 | - | |
| 2 | Ground Floor | 451.00 | 1353.00 | |
| 3 | First Floor | 451.00 | 1353.00 | |
| 4 | Second Floor | 451.00 | 1353.00 | |
| 5 | Third Floor | 451.00 | 1353.00 | |
| 6 | Fourth Floor | 451.00 | 1353.00 | |
| 7 | Roof | 451.00 | 1353.00 | |
| 8 | Walls | 1214.00 | 3642.00 | |
| 9 | Windows | 1214.00 | 3642.00 | |
| 10 | Doors | 1214.00 | 3642.00 | |
| 11 | Stairs | 1214.00 | 3642.00 | |
| 12 | Other | 1214.00 | 3642.00 | |
| 13 | Total | 1214.00 | 3642.00 | |

| Sl. No. | Room | Area (sq. m) | Volume (cu. m) | Remarks |
|---------|--------------|--------------|----------------|---------|
| 1 | Plot Area | 1214.00 | - | |
| 2 | Ground Floor | 451.00 | 1353.00 | |
| 3 | First Floor | 451.00 | 1353.00 | |
| 4 | Second Floor | 451.00 | 1353.00 | |
| 5 | Third Floor | 451.00 | 1353.00 | |
| 6 | Fourth Floor | 451.00 | 1353.00 | |
| 7 | Roof | 451.00 | 1353.00 | |
| 8 | Walls | 1214.00 | 3642.00 | |
| 9 | Windows | 1214.00 | 3642.00 | |
| 10 | Doors | 1214.00 | 3642.00 | |
| 11 | Stairs | 1214.00 | 3642.00 | |
| 12 | Other | 1214.00 | 3642.00 | |
| 13 | Total | 1214.00 | 3642.00 | |

| Sl. No. | Room | Area (sq. m) | Volume (cu. m) | Remarks |
|---------|--------------|--------------|----------------|---------|
| 1 | Plot Area | 1214.00 | - | |
| 2 | Ground Floor | 451.00 | 1353.00 | |
| 3 | First Floor | 451.00 | 1353.00 | |
| 4 | Second Floor | 451.00 | 1353.00 | |
| 5 | Third Floor | 451.00 | 1353.00 | |
| 6 | Fourth Floor | 451.00 | 1353.00 | |
| 7 | Roof | 451.00 | 1353.00 | |
| 8 | Walls | 1214.00 | 3642.00 | |
| 9 | Windows | 1214.00 | 3642.00 | |
| 10 | Doors | 1214.00 | 3642.00 | |
| 11 | Stairs | 1214.00 | 3642.00 | |
| 12 | Other | 1214.00 | 3642.00 | |
| 13 | Total | 1214.00 | 3642.00 | |

| Sl. No. | Room | Area (sq. m) | Volume (cu. m) | Remarks |
|---------|--------------|--------------|----------------|---------|
| 1 | Plot Area | 1214.00 | - | |
| 2 | Ground Floor | 451.00 | 1353.00 | |
| 3 | First Floor | 451.00 | 1353.00 | |
| 4 | Second Floor | 451.00 | 1353.00 | |
| 5 | Third Floor | 451.00 | 1353.00 | |
| 6 | Fourth Floor | 451.00 | 1353.00 | |
| 7 | Roof | 451.00 | 1353.00 | |
| 8 | Walls | 1214.00 | 3642.00 | |
| 9 | Windows | 1214.00 | 3642.00 | |
| 10 | Doors | 1214.00 | 3642.00 | |
| 11 | Stairs | 1214.00 | 3642.00 | |
| 12 | Other | 1214.00 | 3642.00 | |
| 13 | Total | 1214.00 | 3642.00 | |

NOTE:

1. FOUNDATION & E.C. AS PER STRUCTURAL ENGINEER'S DESIGN.

2. ALL DIMENSIONS IN METERS.

3. ALL DIMENSIONS TO FACE UNLESS SPECIFIED OTHERWISE.

4. DIMENSIONS TO BE CHECKED.

OFFICE USE

APPROVED:-

SPL. OFFICER/J.A.C., JAMSHEDPUR

OWNER / POAH

Signature of Applicant:-

GENERAL SPECIFICATIONS:-

FOUNDATION: 1. RAFT CONCRETE ON RIGID BEAMS. 2. ALL DIMENSIONS TO FACE UNLESS SPECIFIED OTHERWISE.

WALLS: 1. RAFT CONCRETE ON RIGID BEAMS. 2. ALL DIMENSIONS TO FACE UNLESS SPECIFIED OTHERWISE.

FLOORING: 1. RAFT CONCRETE ON RIGID BEAMS. 2. ALL DIMENSIONS TO FACE UNLESS SPECIFIED OTHERWISE.

ROOFING: 1. RAFT CONCRETE ON RIGID BEAMS. 2. ALL DIMENSIONS TO FACE UNLESS SPECIFIED OTHERWISE.

PROPOSED RESIDENTIAL BUILDING PLAN OF HASINA BANO

L.K. SUMAN

SHEET No. 01 / 01

Reg. No.- JNAC/001(T)/2016

| Sl. No. | Room | Area (sq. m) | Volume (cu. m) | Remarks |
|---------|--------------|--------------|----------------|---------|
| 1 | Plot Area | 1214.00 | - | |
| 2 | Ground Floor | 451.00 | 1353.00 | |
| 3 | First Floor | 451.00 | 1353.00 | |
| 4 | Second Floor | 451.00 | 1353.00 | |
| 5 | Third Floor | 451.00 | 1353.00 | |
| 6 | Fourth Floor | 451.00 | 1353.00 | |
| 7 | Roof | 451.00 | 1353.00 | |
| 8 | Walls | 1214.00 | 3642.00 | |
| 9 | Windows | 1214.00 | 3642.00 | |
| 10 | Doors | 1214.00 | 3642.00 | |
| 11 | Stairs | 1214.00 | 3642.00 | |
| 12 | Other | 1214.00 | 3642.00 | |
| 13 | Total | 1214.00 | 3642.00 | |

COLOR INDEX



CONSTRUCTION CALCULATION

| Sl. No. | Room | Area (sq. m) | Volume (cu. m) | Remarks |
|---------|--------------|--------------|----------------|---------|
| 1 | Plot Area | 1214.00 | - | |
| 2 | Ground Floor | 451.00 | 1353.00 | |
| 3 | First Floor | 451.00 | 1353.00 | |
| 4 | Second Floor | 451.00 | 1353.00 | |
| 5 | Third Floor | 451.00 | 1353.00 | |
| 6 | Fourth Floor | 451.00 | 1353.00 | |
| 7 | Roof | 451.00 | 1353.00 | |
| 8 | Walls | 1214.00 | 3642.00 | |
| 9 | Windows | 1214.00 | 3642.00 | |
| 10 | Doors | 1214.00 | 3642.00 | |
| 11 | Stairs | 1214.00 | 3642.00 | |
| 12 | Other | 1214.00 | 3642.00 | |
| 13 | Total | 1214.00 | 3642.00 | |