

|                   |                       |
|-------------------|-----------------------|
| Proposal File No. | P/0128/W4/2019        |
| Owner Name        | NARBHERAM AND COMPANY |
| Khata No          | 2                     |
| Plot No           | 446                   |
| Village Name      | Bisthupur             |
| Use               | Mixed                 |
| SubUse            | Resi+Comm             |

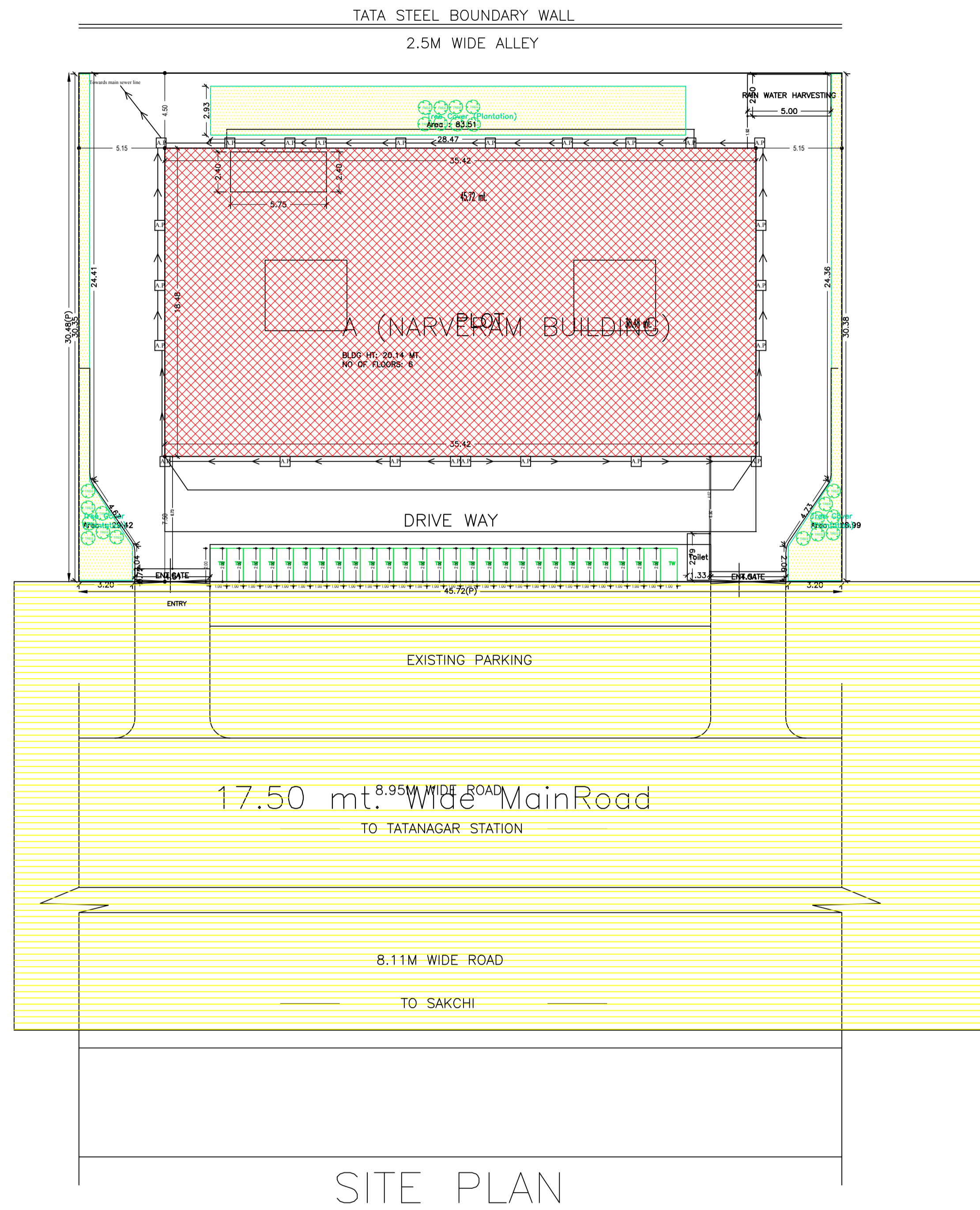

SITE PLAN

FAR & Tenement Details (Table 4c-1)

| Building               | No. of Same Bldg | Gross Built Up Area (Sq.mt.) | Deductions From Gross BUA (Area in Sq.mt.) | Total Built Up Area (Sq.mt.) | Deductions (Area in Sq.mt.) |           |       |         | Proposed FAR Area (Sq.mt.) |         |            | Add Area In FAR (Sq.mt.) | Total FAR Area (Sq.mt.) | Total Consumed Additional FAR Area (Sq.mt.) | Trmt (No.) |
|------------------------|------------------|------------------------------|--|------------------------------|-----------------------------|-----------|-------|---------|----------------------------|---------|------------|--------------------------|-------------------------|---|------------|
|                        |                  |                              |  |                              | Cutout                      | StairCase | Lift  | Balcony | Parking                    | Resi.   | Commercial |                          |                         |   |            |
| A (NARBHERAM BUILDING) | 1                | 5296.17                      | 207.16                                     | 5089.01                      | 82.65                       | 154.11    | 66.72 | 1323.29 | 482.88                     | 2877.00 | 102.38     | 3462.24                  | 3462.24                 | 16  |            |
| Grand Total            | 1                | 5296.17                      | 207.16                                     | 5089.01                      | 82.65                       | 154.11    | 66.72 | 1323.29 | 482.88                     | 2877.00 | 102.38     | 3462.24                  | 3462.24                 | 16  |            |

|  |                                   |            |
|--|-----------------------------------|------------|
| AREA STATEMENT   | VERSION NO. : 1.0.56              |            |
| JAMSHEDPUR NAC   | VERSION DATE: 16/10/2020          |            |
| PROJECT DETAIL:  |                                   |            |
| Region: JHARKHAND URBAN LOCAL BODIES                               | Plot Use: Mixed                   |            |
| District: EAST SINGHBHUM   | Plot SubUse: Resi+Comm            |            |
| Authority: JAMSHEDPUR NAC  | PlotNearby/ReligiousStructure: NA |            |
| Inward_No.: JNAC/BP/0128/W4/2019                                   | Plot/SubPlot No: 446              |            |
| Application Type: General Proposal                                 | North: -                          |            |
| Project Type: Building Permission                                  | South: -                          |            |
| Nature of Development: New   | East: -                           |            |
| Location of Development Area: Old Area                             | West: -                           |            |
| AREA DETAILS:  |                                   |            |
| AREA OF PLOT (Minimum)   | (A)                               | 1393.25    |
| NET AREA OF PLOT(Gross Plot Area - Deduction from Gross Plot area) | (A-Deductions)                    | 1393.25    |
| Deduction for Balance Plot Area(from Gross Plot Area)              |                                   |            |
| Common Plot  |                                   | 141.93     |
| Total  |                                   | 141.93     |
| BALANCE AREA OF PLOT(Net Plot Area - Recreational/Amenity space)   |                                   |            |
| (A-Deductions)   |                                   | 1251.32    |
| PLOT AREA FOR COVERAGE(Net Plot Area)                              |                                   |            |
| (A-Deductions)   |                                   | 1393.25    |
| Plot Area for FAR (Net Plot Area + RoadWidening Area)              |                                   |            |
| (A-Deductions)   |                                   | 1393.25    |
| COVERAGE CHECK   |                                   |            |
| Permissible Coverage area ( 50.00 % )                              |                                   | 696.63     |
| Proposed Coverage Area ( 45.99 % )                                 |                                   | 640.81     |
| Total Prop. Coverage Area ( 45.99 % )                              |                                   | 640.81     |
| Balance coverage area ( 4.01 % )                                   |                                   | 55.82      |
| FAR CHECK  |                                   |            |
| Perm. FAR Area ( 2.50 )  |                                   | 3483.13    |
| Total Perm. FAR area   |                                   | 3483.13    |
| Residential FAR  |                                   | 482.88     |
| Commercial FAR   |                                   | 2877.00    |
| Proposed FAR Area  |                                   | 3462.25    |
| Total Proposed FAR Area  |                                   | 3462.25    |
| Consumed FAR (Factor)  |                                   | 2.49       |
| Balance FAR Area   |                                   | 20.87      |
| BUILT UP AREA CHECK  |                                   |            |
| Total Proposed BuiltUp Area  |                                   | 5089.01    |
| ARCHITECT (Regd)   | LAWRENCE FRANCIS                  |            |
| ENGINEER (Regd)  |                                   |            |
| SUPERVISOR (Regd)  |                                   |            |
| OWNER (Regd)   | NARBHERAM AND COMPANY             |            |
| DEVELOPMENT AUTHORITY  |                                   | LOCAL BODY |

| COLOR INDEX                 |            |
|-----------------------------|------------|
| PLOT BOUNDARY               | Black      |
| ABUTTING ROAD               | Green      |
| PROPOSED CONSTRUCTION       | Red        |
| COMMON PLOT                 | Yellow     |
| ROAD WIDENING AREA          | Orange     |
| EXISTING (To be retained)   | Blue       |
| EXISTING (To be demolished) | Light Blue |

Buildingwise Floor FAR Details

| Floor Name           | Building Name A (NARBHERAM BUILDING) |                            | Total                                 |                         |
|----------------------|--------------------------------------|----------------------------|---------------------------------------|-------------------------|
|                      | Proposed Built Up Area (Sq.mt.)      | Proposed FAR Area (Sq.mt.) | Total Proposed Built Up Area (Sq.mt.) | Total FAR Area (Sq.mt.) |
| Basement First Floor | 845.61                               | 51.19                      | 845.61                                | 51.19                   |
| Basement Floor       | 654.62                               | 51.19                      | 654.62                                | 51.19                   |
| Ground Floor         | 654.61                               | 640.81                     | 654.61                                | 640.81                  |
| First Floor          | 613.30                               | 583.62                     | 613.30                                | 583.62                  |
| Second Floor         | 602.77                               | 550.85                     | 602.77                                | 550.85                  |
| Third Floor          | 602.77                               | 550.85                     | 602.77                                | 550.85                  |
| Fourth Floor         | 602.77                               | 550.85                     | 602.77                                | 550.85                  |
| Fifth Floor          | 512.56                               | 482.88                     | 512.56                                | 482.88                  |
| Terrace Floor        | 0.00                                 | 0.00                       | 0.00                                  | 0.00                    |
| Total                | 5089.01                              | 3462.24                    | 5089.01                               | 3462.24                 |

Building USE/SUBUSE Details

| Building Name          | Building Use | Building SubUse            | Building Structure |
|------------------------|--------------|----------------------------|--------------------|
| A (NARBHERAM BUILDING) | Residential  | Residential Bldg/Apartment | Multistoried       |

Required Parking(Table 7a)

| Building Name          | Type        | SubUse                     | Area (Sq.mt.) | Units |         | Car        |       | Visitors Car |            | TwoWheeler |       |
|------------------------|-------------|----------------------------|---------------|-------|---------|------------|-------|--------------|------------|------------|-------|
|                        |             |                            |               | Reqd. | Prop.   | Reqd./Unit | Reqd. | Prop.        | Reqd./Unit | Reqd.      | Prop. |
| A (NARBHERAM BUILDING) | Commercial  | Shop                       | > 0           | 50    | 2595.21 | 1          | 35    | -            | -          | -          | -     |
|                        |             |                            | > 0           | 50    | 2595.21 | -          | -     | -            | -          | 1          | 109   |
|                        | Residential | Residential Bldg/Apartment | > 0           | 1     | 2.00    | 1.00       | 2     | -            | -          | -          | -     |
|                        |             |                            | > 0           | 1     | 2.00    | -          | -     | -            | -          | 1          | 2     |
|                        |             |                            | > 0           | 1     | 2.00    | -          | -     | 1            | 1          | -          | -     |
| Total                  | -           | -                          | -             | -     | 37      | 37         | -     | 1            | 1          | 111        |       |

Parking Check (Table 7b)

| Vehicle Type          | Reqd. |        | Prop. |         |
|-----------------------|-------|--------|-------|---------|
|                       | No.   | Area   | No.   | Area    |
| Car                   | -     | -      | 37    | 462.50  |
| Total Car             | 37    | 462.50 | 37    | 462.50  |
| Visitor's Car Parking | -     | -      | 1     | 12.50   |
| Total Visitor Parking | 1     | 12.50  | 1     | 12.50   |
| TwoWheeler            | -     | -      | 124   | 248.00  |
| Total TwoWheeler      | 111   | 222.00 | 124   | 248.00  |
| Other Parking         | -     | -      | -     | 774.29  |
| Total                 | -     | 697.00 | -     | 1745.29 |

|                                       |                                     |                            |                   |
|---------------------------------------|-------------------------------------|----------------------------|-------------------|
| LTP NAME AND SIGNATURE                | STRUCTURAL ENG'S NAME AND SIGNATURE | BUILDER NAME AND SIGNATURE | DIGITAL SIGNATURE |
| LAWRENCE FRANCIS<br>JNAC/ARC/003/2016 |                                     |                            |                   |

|                            |                       |
|----------------------------|-----------------------|
| Proposal Basic Information |                       |
| Proposal File No.          | PI/0128/W4/2019       |
| Owner Name                 | NARBHERAM AND COMPANY |
| Khata No                   | 2                     |
| Plot No                    | 446                   |
| Village Name               | Bisthupur             |
| Use                        | Mixed                 |
| SubUse                     | Resi+Comm             |

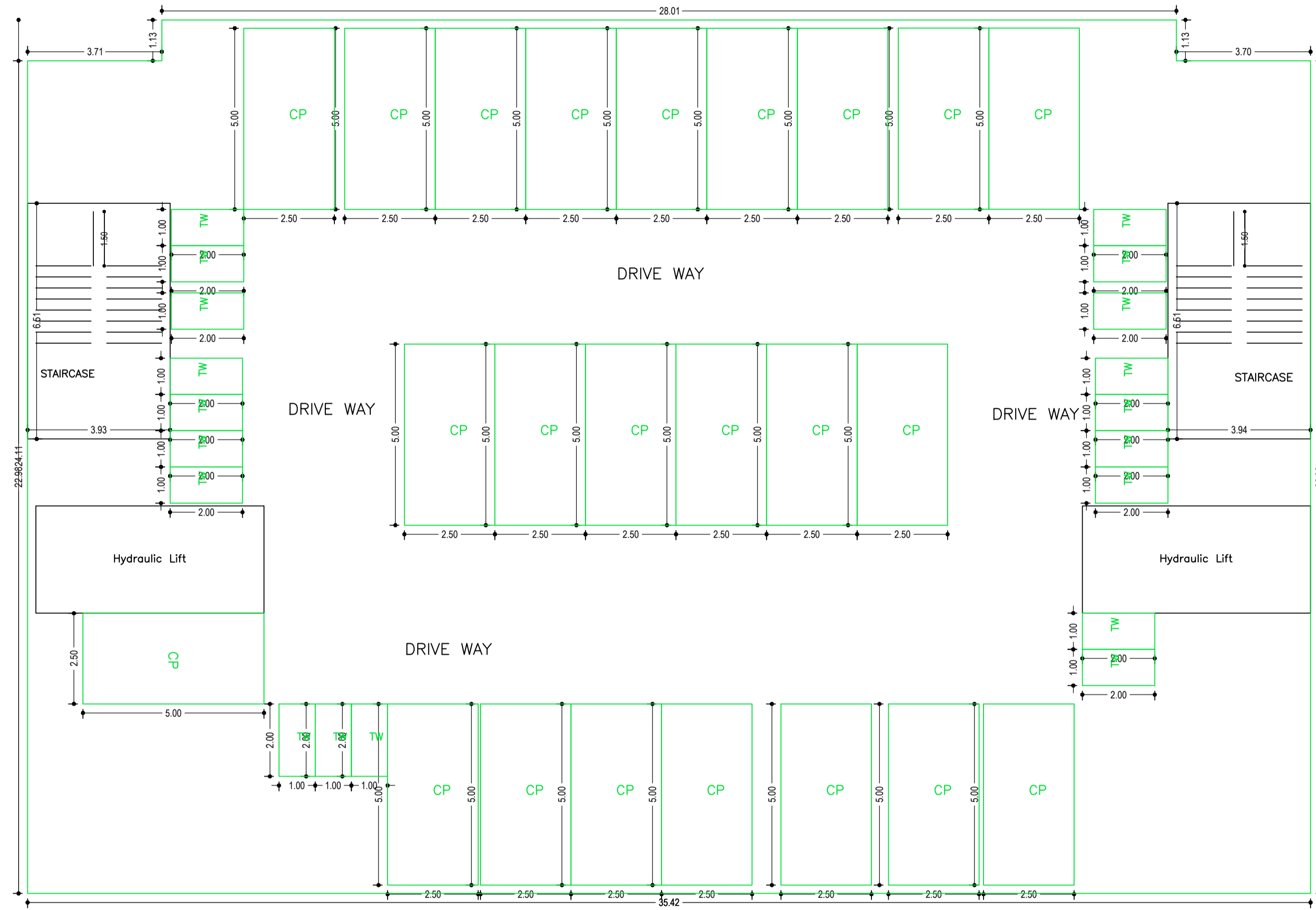

BASEMENT FIRST FLOOR PLAN  
(SCALE 1:100)

| LTP NAME AND SIGNATURE                 | STRUCTURAL ENG'S NAME AND SIGNATURE | BUILDER NAME AND SIGNATURE | DIGITAL SIGNATURE |
|--|-------------------------------------|----------------------------|-------------------|
| LAWRENCE FRANCIS<br>JNAC/ARC/0003/2016 |                                     |                            |                   |

|                            |                       |
|----------------------------|-----------------------|
| Proposal Basic Information |                       |
| Proposal File No.          | P/0128/W4/2019        |
| Owner Name                 | NARBHERAM AND COMPANY |
| Khata No                   | 2                     |
| Plot No                    | 446                   |
| Village Name               | Bishupur              |
| Use                        | Mixed                 |
| SubUse                     | Resi+Comm             |

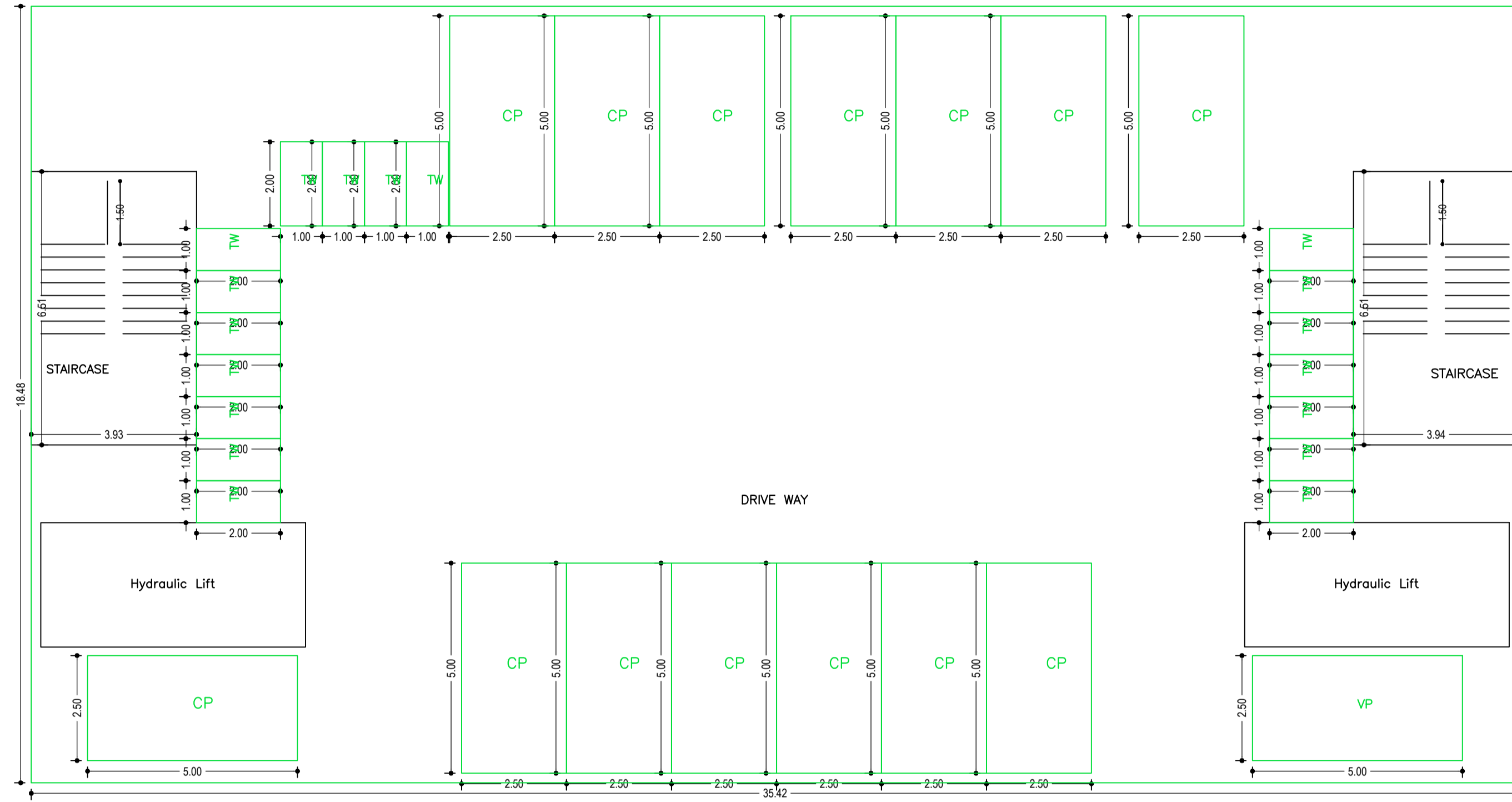

BASEMENT FLOOR PLAN  
(SCALE 1:100)

| LTP NAME AND SIGNATURE                 | STRUCTURAL ENG'S NAME AND SIGNATURE | BUILDER NAME AND SIGNATURE | DIGITAL SIGNATURE |
|--|-------------------------------------|----------------------------|-------------------|
| LAWRENCE FRANCIS<br>JNACIARC/0003/2016 |                                     |                            |                   |



| Proposal Basic Information |                       |
|----------------------------|-----------------------|
| Proposal File No.          | P/0128/W4/2019        |
| Owner Name                 | NARBHERAM AND COMPANY |
| Khata No                   | 2                     |
| Plot No                    | 446                   |
| Village Name               | Bisthupur             |
| Use                        | Mixed                 |
| SubUse                     | Resi+Comm             |

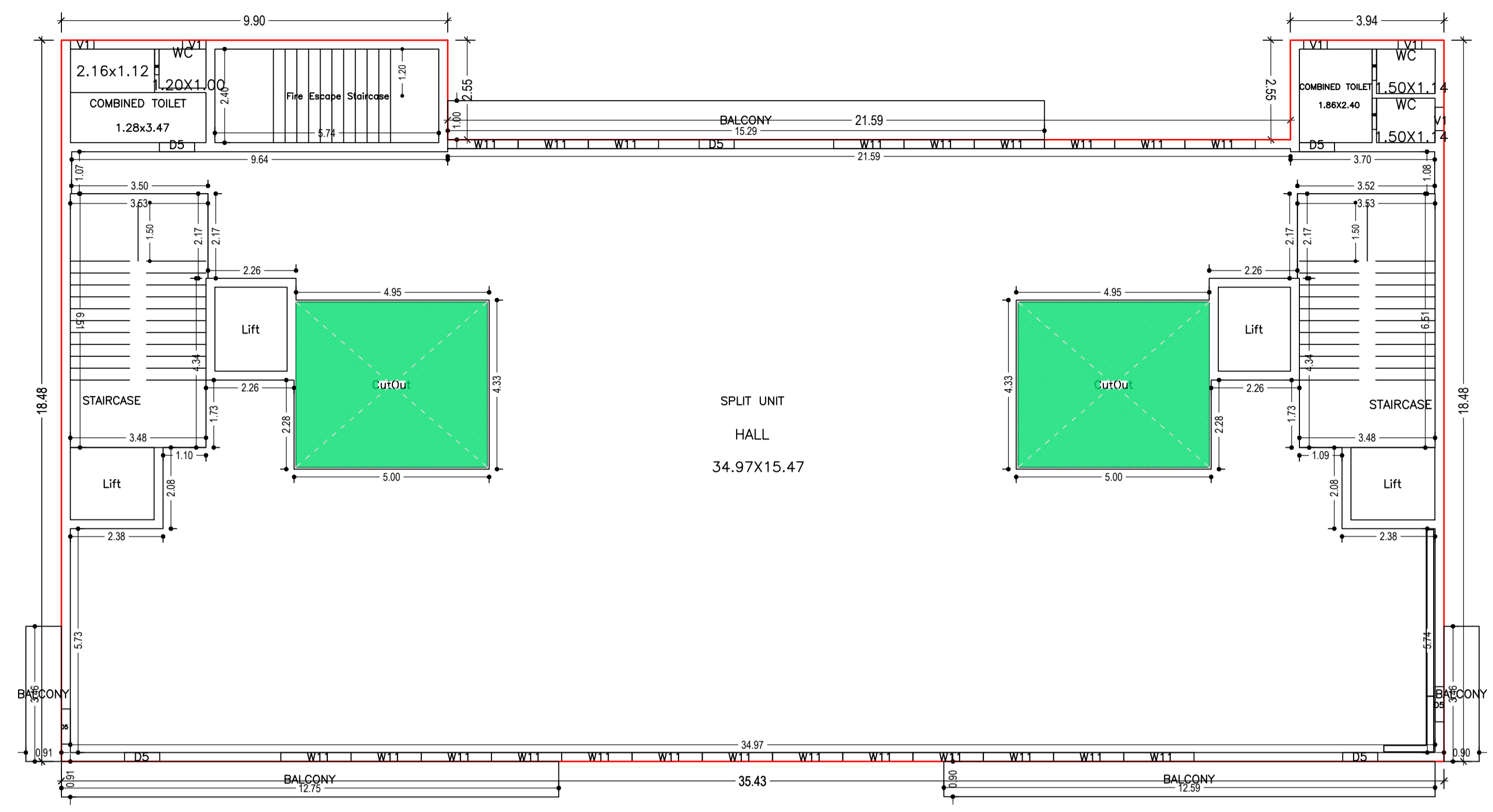

TYPICAL - 2, 3, 4 FLOOR PLAN  
(Proposed)  
(SCALE 1:100)

| LTP NAME AND SIGNATURE                 | STRUCTURAL ENG'S NAME AND SIGNATURE | BUILDER NAME AND SIGNATURE | DIGITAL SIGNATURE |
|--|-------------------------------------|----------------------------|-------------------|
| LAWRENCE FRANCIS<br>JNACIARC/0003/2016 |                                     |                            |                   |

|                            |                       |
|----------------------------|-----------------------|
| Proposal Basic Information |                       |
| Proposal File No.          | P/0128/W4/2019        |
| Owner Name                 | NARBHERAM AND COMPANY |
| Khata No                   | 2                     |
| Plot No                    | 446                   |
| Village Name               | Bisthupur             |
| Use                        | Mixed                 |
| SubUse                     | Resi+Comm             |

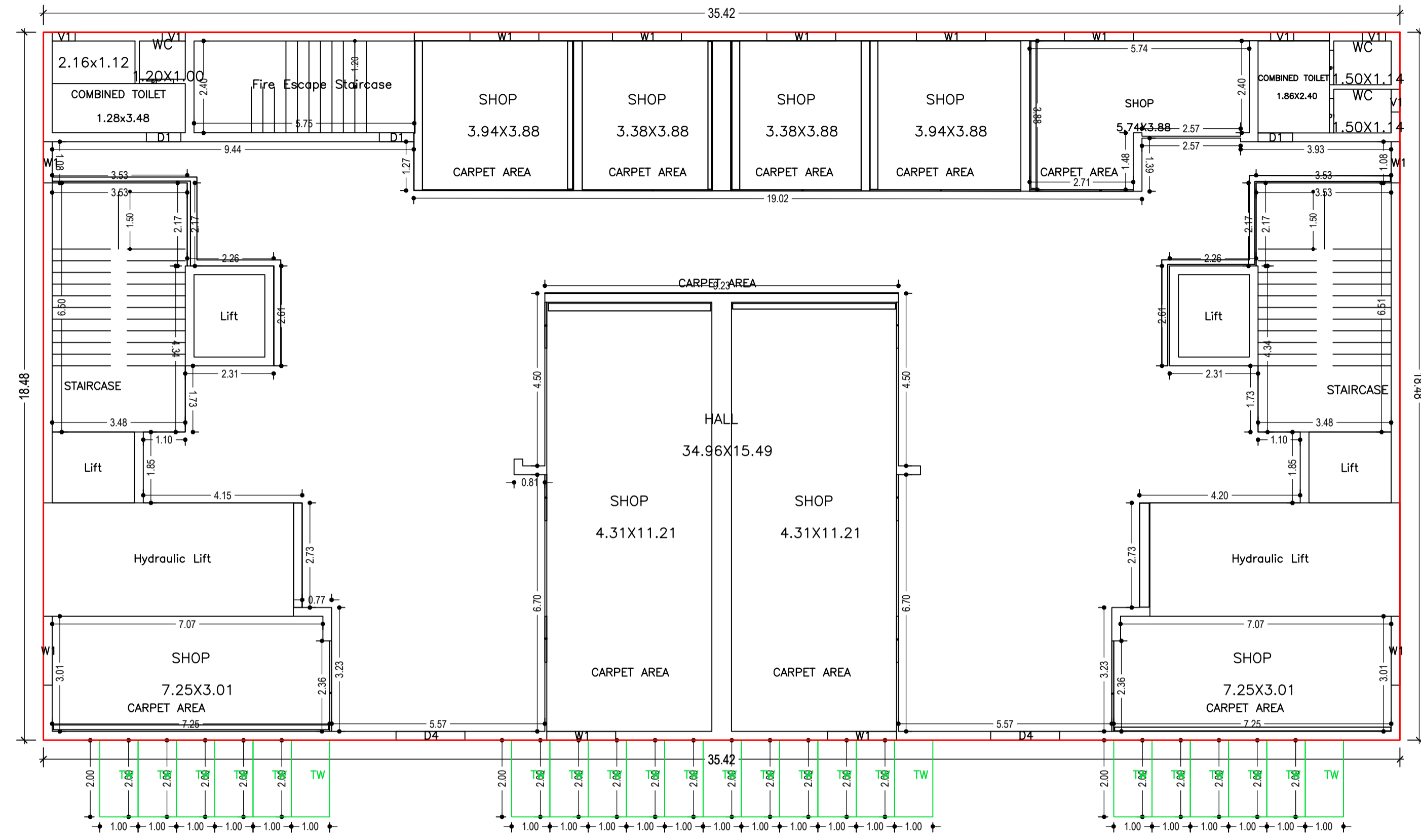

drive way

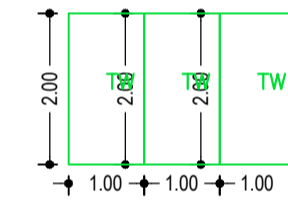
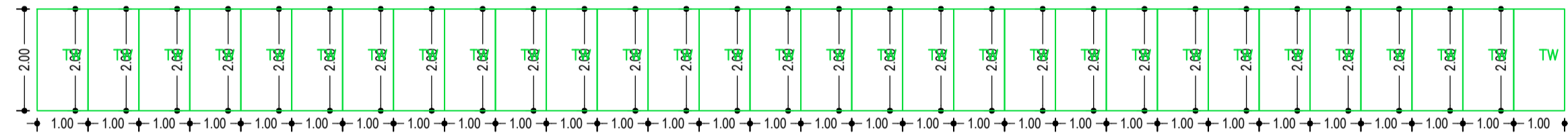
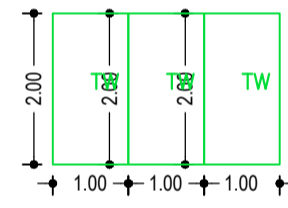

GROUND FLOOR PLAN  
(Proposed)  
(SCALE 1:100)

|  |                                     |                            |                   |
|--|-------------------------------------|----------------------------|-------------------|
| LTP NAME AND SIGNATURE                 | STRUCTURAL ENG'S NAME AND SIGNATURE | BUILDER NAME AND SIGNATURE | DIGITAL SIGNATURE |
| LAWRENCE FRANCIS<br>JNACIARC/0003/2016 |                                     |                            |                   |

| Proposal Basic Information |                       |
|----------------------------|-----------------------|
| Proposal File No.          | P/0128/W4/2019        |
| Owner Name                 | NARBHERAM AND COMPANY |
| Khata No                   | 2                     |
| Plot No                    | 446                   |
| Village Name               | Bishupur              |
| Use                        | Mixed                 |
| SubUse                     | Resi+Comm             |

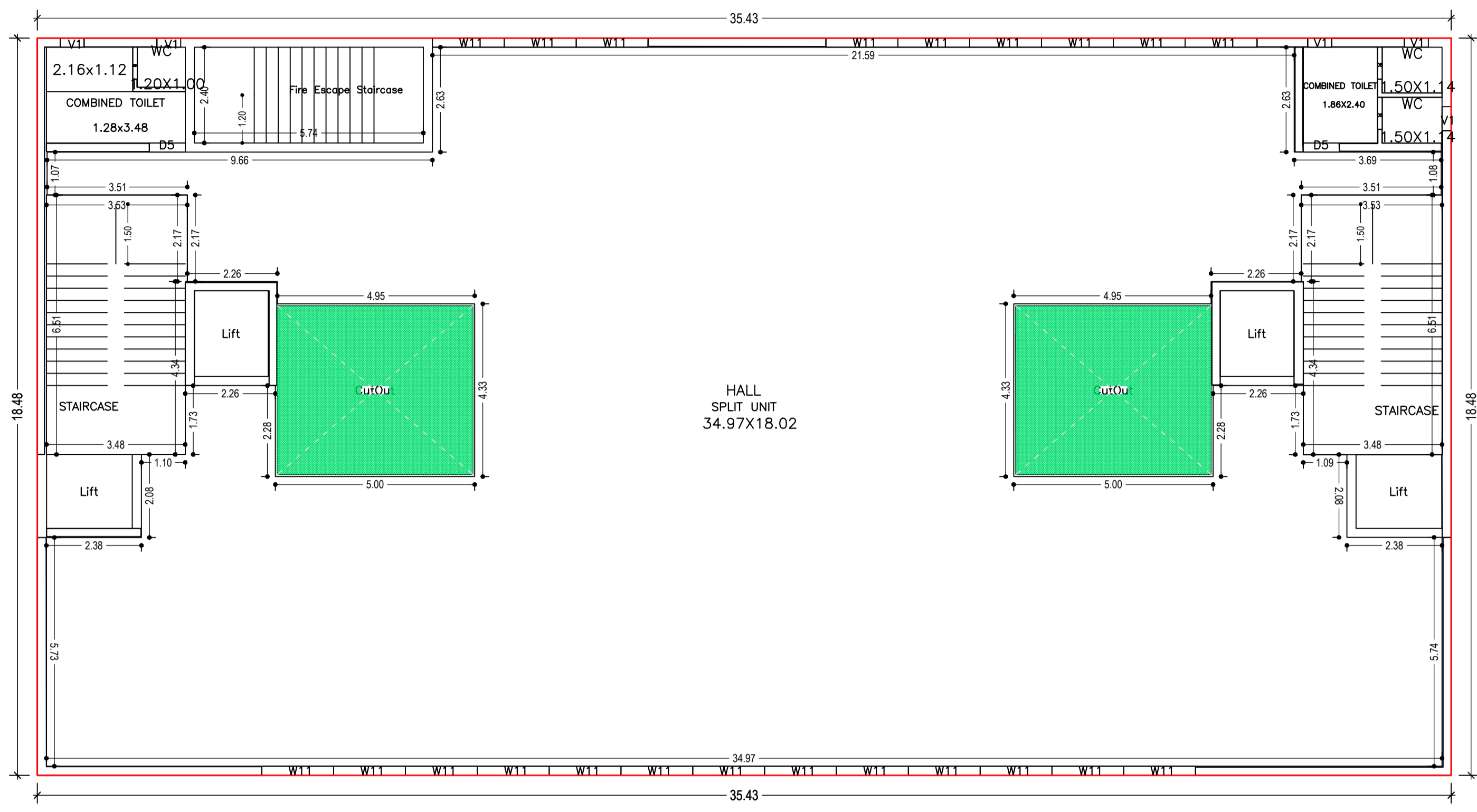

FIRST FLOOR PLAN  
(Proposed)  
(SCALE 1:100)

| LTP NAME AND SIGNATURE                 | STRUCTURAL ENG'S NAME AND SIGNATURE | BUILDER NAME AND SIGNATURE | DIGITAL SIGNATURE |
|--|-------------------------------------|----------------------------|-------------------|
| LAWRENCE FRANCIS<br>JNACIARC/0003/2016 |                                     |                            |                   |



| Proposal Basic Information |                       |
|----------------------------|-----------------------|
| Proposal File No.          | PI/0128/W4/2019       |
| Owner Name                 | NARBHERAM AND COMPANY |
| Khata No                   | 2                     |
| Plot No                    | 446                   |
| Village Name               | Bishupur              |
| Use                        | Mixed                 |
| SubUse                     | Resi+Comm             |

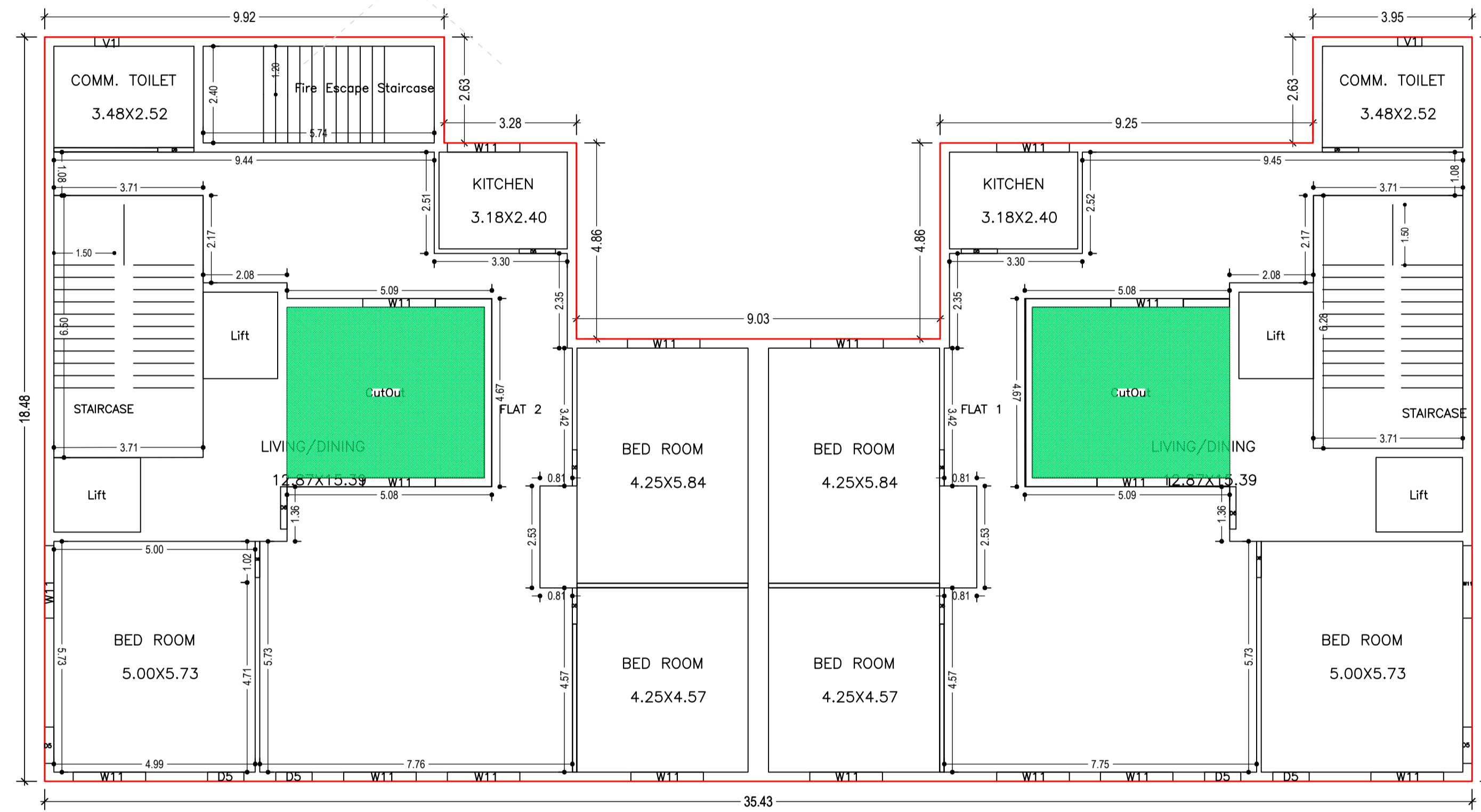

FIFTH FLOOR PLAN  
(Proposed)  
(SCALE 1:100)

| LTP NAME AND SIGNATURE                 | STRUCTURAL ENG'S NAME AND SIGNATURE | BUILDER NAME AND SIGNATURE | DIGITAL SIGNATURE |
|--|-------------------------------------|----------------------------|-------------------|
| LAWRENCE FRANCIS<br>JNACIARC/0003/2016 |                                     |                            |                   |

| Proposal Basic Information |                       |
|----------------------------|-----------------------|
| Proposal File No.          | P/0128/W4/2019        |
| Owner Name                 | NARBHERAM AND COMPANY |
| Khata No                   | 2                     |
| Plot No                    | 446                   |
| Village Name               | Bisthupur             |
| Use                        | Mixed                 |
| SubUse                     | Resi+Comm             |

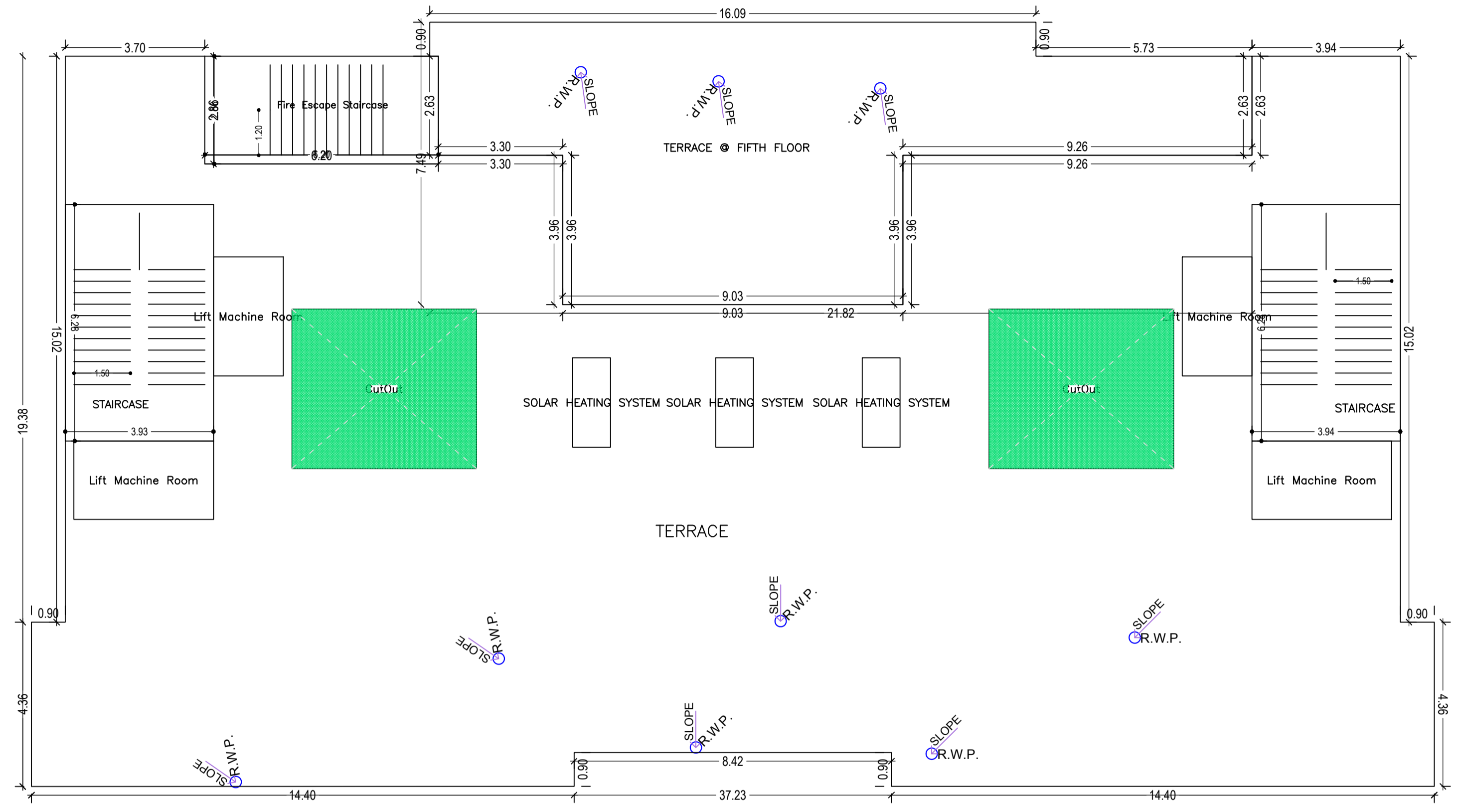

TERRACE FLOOR PLAN  
(SCALE 1:100)

| LTP NAME AND SIGNATURE                 | STRUCTURAL ENG'S NAME AND SIGNATURE | BUILDER NAME AND SIGNATURE | DIGITAL SIGNATURE |
|--|-------------------------------------|----------------------------|-------------------|
| LAWRENCE FRANCIS<br>JNACIARC/0003/2016 |                                     |                            |                   |



|                   |                       |
|-------------------|-----------------------|
| Proposal File No. | P/0128/W4/2019        |
| Owner Name        | NARBHERAM AND COMPANY |
| Khata No          | 2                     |
| Plot No           | 446                   |
| Village Name      | Bisthupur             |
| Use               | Mixed                 |
| SubUse            | Resi+Comm             |

Building :A (NARVERAM BUILDING)

| Floor Name                     | Gross Builtup Area | Deductions From Gross BUA/Area in (Sq.mt.) | Total Built Up Area (Sq.mt.) | Deductions (Area in Sq.mt.) |        |         |         | Proposed FAR Area (Sq.mt.) |            |        | Add Area In FAR (Sq.mt.) | Total FAR Area (Sq.mt.) | Total Consumed Additional FAR Area (Sq.mt.) | Trmt (No.) |
|--------------------------------|--------------------|--|------------------------------|-----------------------------|--------|---------|---------|----------------------------|------------|--------|--------------------------|-------------------------|---|------------|
|                                |                    |  |                              | StairCase                   | Lift   | Balcony | Parking | Resi.                      | Commercial | Stair  |                          |                         |   |            |
| Basement                       | 845.61             | 0.00                                       | 845.61                       | 0.00                        | 37.28  | 0.00    | 757.14  | 0.00                       | 0.00       | 51.19  | 51.19                    | 51.19                   | 00  |            |
| First Floor                    | 654.62             | 0.00                                       | 654.62                       | 0.00                        | 37.28  | 0.00    | 566.15  | 0.00                       | 0.00       | 51.19  | 51.19                    | 51.19                   | 00  |            |
| Ground Floor                   | 654.61             | 0.00                                       | 654.61                       | 13.80                       | 0.00   | 0.00    | 0.00    | 640.81                     | 0.00       | 640.81 | 640.81                   | 640.81                  | 10  |            |
| Second Floor                   | 654.73             | 41.43                                      | 613.30                       | 13.77                       | 15.91  | 0.00    | 0.00    | 583.62                     | 0.00       | 583.62 | 583.62                   | 583.62                  | 01  |            |
| Third Floor                    | 644.20             | 41.43                                      | 602.77                       | 13.77                       | 15.91  | 22.24   | 0.00    | 550.85                     | 0.00       | 550.85 | 550.85                   | 550.85                  | 01  |            |
| Fourth Floor                   | 644.20             | 41.43                                      | 602.77                       | 13.77                       | 15.91  | 22.24   | 0.00    | 550.85                     | 0.00       | 550.85 | 550.85                   | 550.85                  | 01  |            |
| Fifth Floor                    | 554.00             | 41.44                                      | 512.56                       | 13.77                       | 15.91  | 0.00    | 0.00    | 482.88                     | 0.00       | 482.88 | 482.88                   | 482.88                  | 02  |            |
| Terrace Floor                  | 0.00               | 0.00                                       | 0.00                         | 0.00                        | 0.00   | 0.00    | 0.00    | 0.00                       | 0.00       | 0.00   | 0.00                     | 0.00                    | 00  |            |
| Total :                        | 5296.17            | 207.16                                     | 5089.01                      | 82.65                       | 154.11 | 66.72   | 1323.29 | 482.88                     | 2877.00    | 102.38 | 3462.24                  | 3462.24                 | 16  |            |
| Total Number of Same Buildings | 1                  |  |                              |                             |        |         |         |                            |            |        |                          |                         |   |            |
| Total :                        | 5296.17            | 207.16                                     | 5089.01                      | 82.65                       | 154.11 | 66.72   | 1323.29 | 482.88                     | 2877.00    | 102.38 | 3462.24                  | 3462.24                 | 16  |            |

SCHEDULE OF DOOR:

| BUILDING NAME         | NAME | LENGTH | HEIGHT | NOS |
|-----------------------|------|--------|--------|-----|
| A (NARVERAM BUILDING) | D5   | 0.66   | 2.10   | 03  |
| A (NARVERAM BUILDING) | D5   | 0.80   | 2.10   | 09  |
| A (NARVERAM BUILDING) | D5   | 0.90   | 2.10   | 39  |
| A (NARVERAM BUILDING) | D1   | 0.90   | 2.10   | 06  |
| A (NARVERAM BUILDING) | D6   | 1.05   | 2.10   | 02  |
| A (NARVERAM BUILDING) | D5   | 1.20   | 2.10   | 06  |
| A (NARVERAM BUILDING) | D4   | 1.80   | 2.10   | 02  |
| A (NARVERAM BUILDING) | D4   | 2.36   | 2.10   | 02  |
| A (NARVERAM BUILDING) | D4   | 2.71   | 2.10   | 01  |
| A (NARVERAM BUILDING) | D4   | 3.38   | 2.10   | 02  |
| A (NARVERAM BUILDING) | D4   | 3.94   | 2.10   | 02  |

SCHEDULE OF WINDOW/VENTILATION:

| BUILDING NAME         | NAME | LENGTH | HEIGHT | NOS |
|-----------------------|------|--------|--------|-----|
| A (NARVERAM BUILDING) | V1   | 0.60   | 0.60   | 27  |
| A (NARVERAM BUILDING) | W1   | 1.08   | 1.20   | 02  |
| A (NARVERAM BUILDING) | W11  | 1.80   | 1.20   | 106 |
| A (NARVERAM BUILDING) | W1   | 1.80   | 1.20   | 09  |

UnitBUA Table for Building :A (NARVERAM BUILDING)

| FLOOR                        | Name        | UnitBUA Type | UnitBUA Area | Carpet Area | No. of Rooms | No. of Tenement |
|------------------------------|-------------|--------------|--------------|-------------|--------------|-----------------|
| TYPICAL - 2, 3, 4 FLOOR PLAN | SPLIT UNIT  | OTHER        | 586.86       | 541.12      | 6            | 3               |
|                              | CARPET AREA | OTHER        | 15.30        | 14.79       | 1            |                 |
|                              | CARPET AREA | OTHER        | 13.14        | 12.80       | 1            |                 |
|                              | CARPET AREA | OTHER        | 13.14        | 12.35       | 1            |                 |
| GROUND FLOOR PLAN            | CARPET AREA | OTHER        | 15.31        | 14.52       | 1            |                 |
|                              | CARPET AREA | OTHER        | 18.00        | 17.48       | 1            |                 |
|                              | CARPET AREA | OTHER        | 21.67        | 20.97       | 1            |                 |
|                              | CARPET AREA | OTHER        | 21.67        | 20.74       | 1            |                 |
|                              | CARPET AREA | OTHER        | 48.31        | 47.47       | 1            |                 |
|                              | CARPET AREA | OTHER        | 48.31        | 47.67       | 1            |                 |
|                              | CARPET AREA | OTHER        | 344.65       | 340.04      | 6            | 10              |
|                              | CARPET AREA | OTHER        | 597.39       | 580.71      | 6            | 1               |
| FIRST FLOOR PLAN             | SPLIT UNIT  | OTHER        | 597.39       | 580.71      | 6            | 1               |
| FIFTH FLOOR PLAN             | FLAT 1      | FLAT         | 226.36       | 223.42      | 6            | 2               |
|                              | FLAT 2      | FLAT         | 241.31       | 238.43      | 6            | 2               |
| Total:                       | -           | -            | 3385.16      | 3214.75     | 51           | 16              |

Balcony Calculations Table

| FLOOR                        | SIZE                 | AREA  | TOTAL AREA |
|------------------------------|----------------------|-------|------------|
| TYPICAL - 2, 3, 4 FLOOR PLAN | 0.91 X 12.75 X 1 X 3 | 34.80 | 133.44     |
|                              | 0.91 X 3.46 X 1 X 3  | 9.45  |            |
|                              | 0.90 X 12.59 X 1 X 3 | 33.96 |            |
|                              | 0.90 X 3.46 X 1 X 3  | 9.36  |            |
|                              | 1.00 X 15.29 X 1 X 3 | 45.87 |            |
| Total                        | -                    | -     | 133.44     |

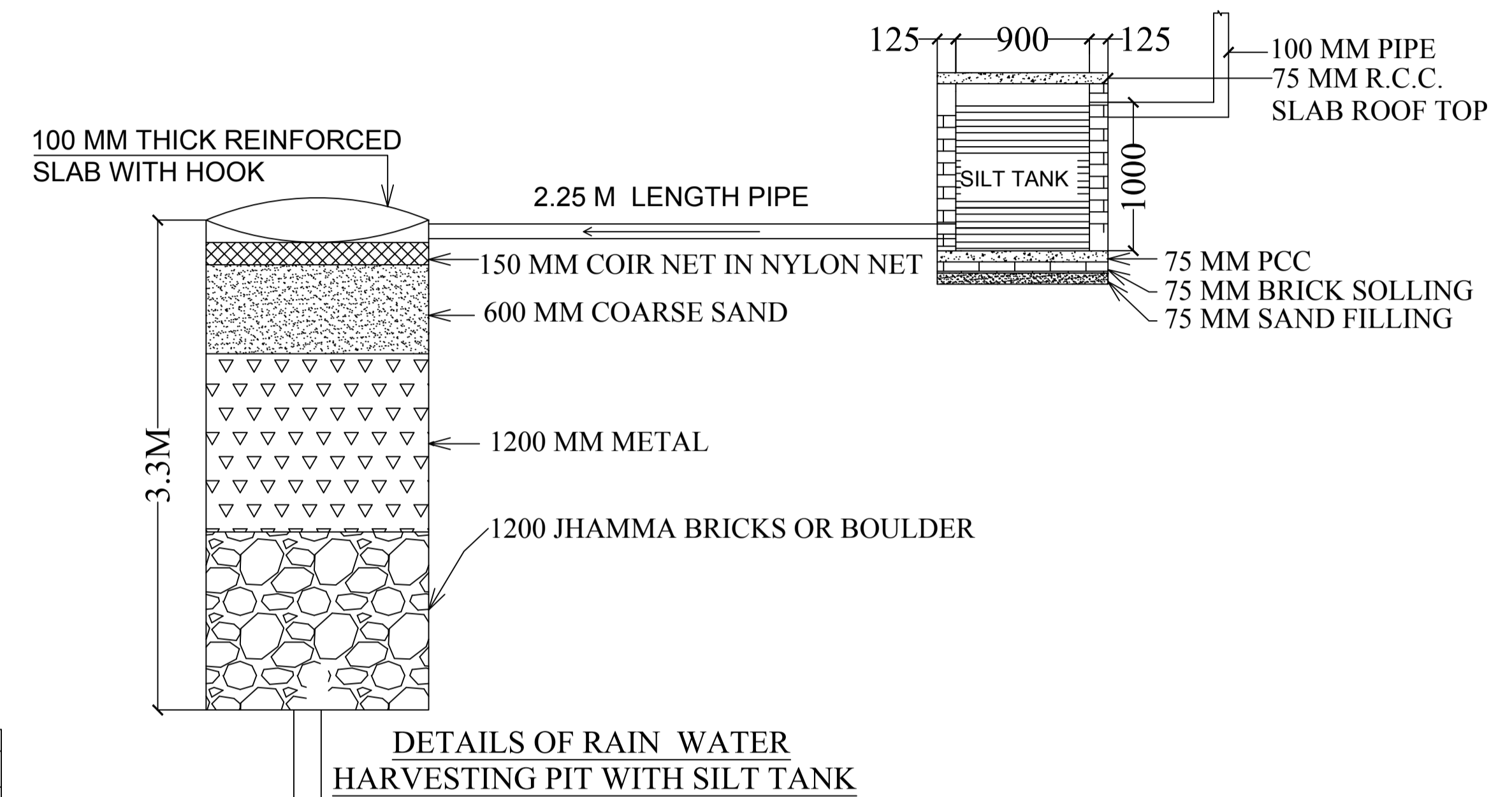

DETAILS OF RAIN WATER HARVESTING PIT WITH SILT TANK

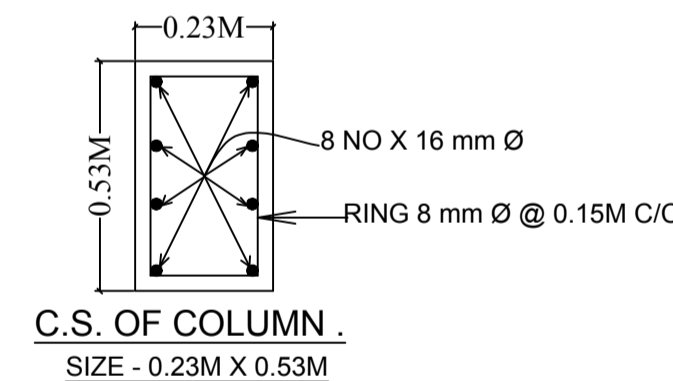

C.S. OF COLUMN .  
SIZE - 0.23M X 0.53M

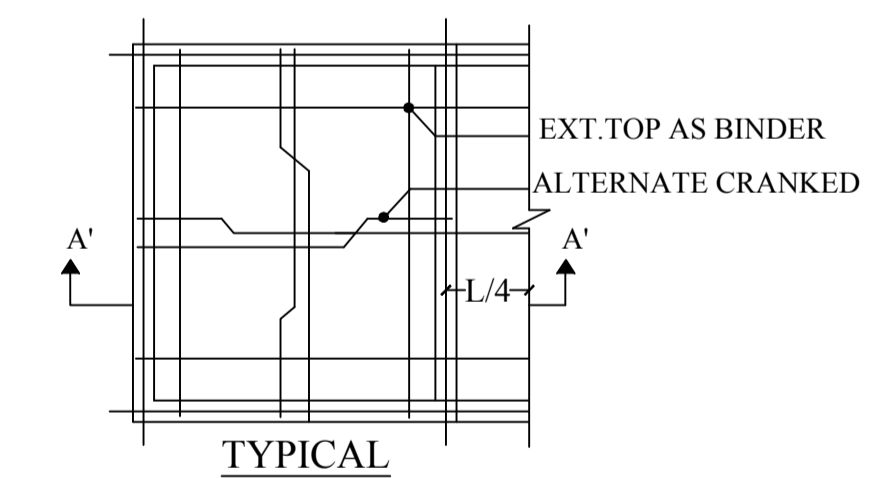

TYPICAL

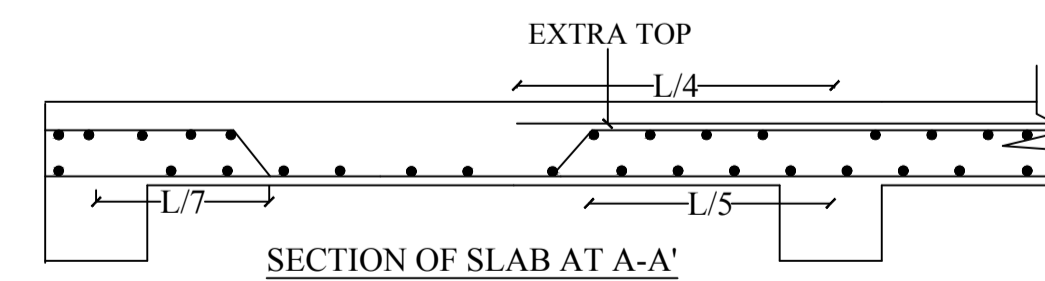

SECTION OF SLAB AT A-A'

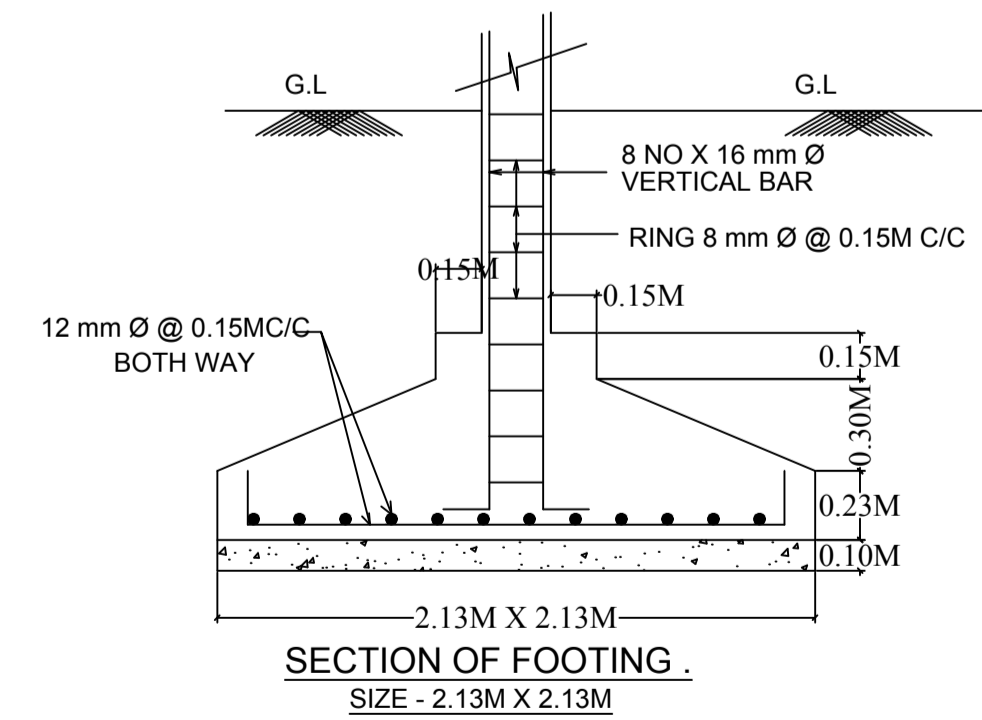

SECTION OF FOOTING .  
SIZE - 2.13M X 2.13M

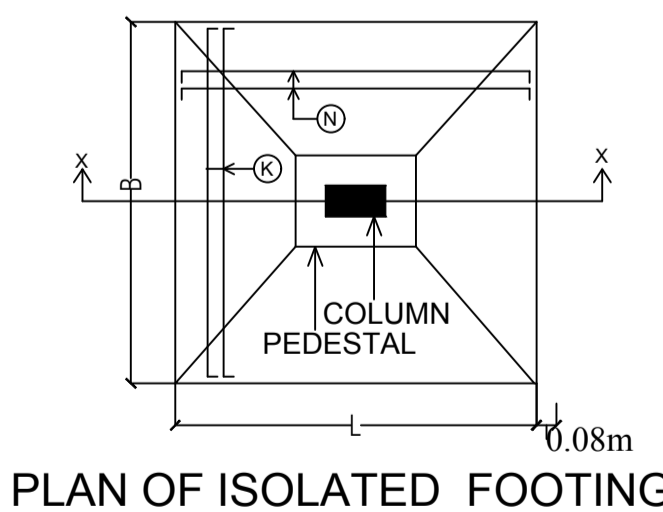

PLAN OF ISOLATED FOOTING

| LTP NAME AND SIGNATURE                 | STRUCTURAL ENG'S NAME AND SIGNATURE | BUILDER NAME AND SIGNATURE | DIGITAL SIGNATURE |
|--|-------------------------------------|----------------------------|-------------------|
| LAWRENCE FRANCIS<br>JNACIARC/0003/2016 |                                     |                            |                   |

| Proposal Basic Information |                       |
|----------------------------|-----------------------|
| Proposal File No.          | P/0128/W4/2019        |
| Owner Name                 | NARBHERAM AND COMPANY |
| Khata No                   | 2                     |
| Plot No                    | 446                   |
| Village Name               | Bisthupur             |
| Use                        | Mixed                 |
| SubUse                     | Resi+Comm             |

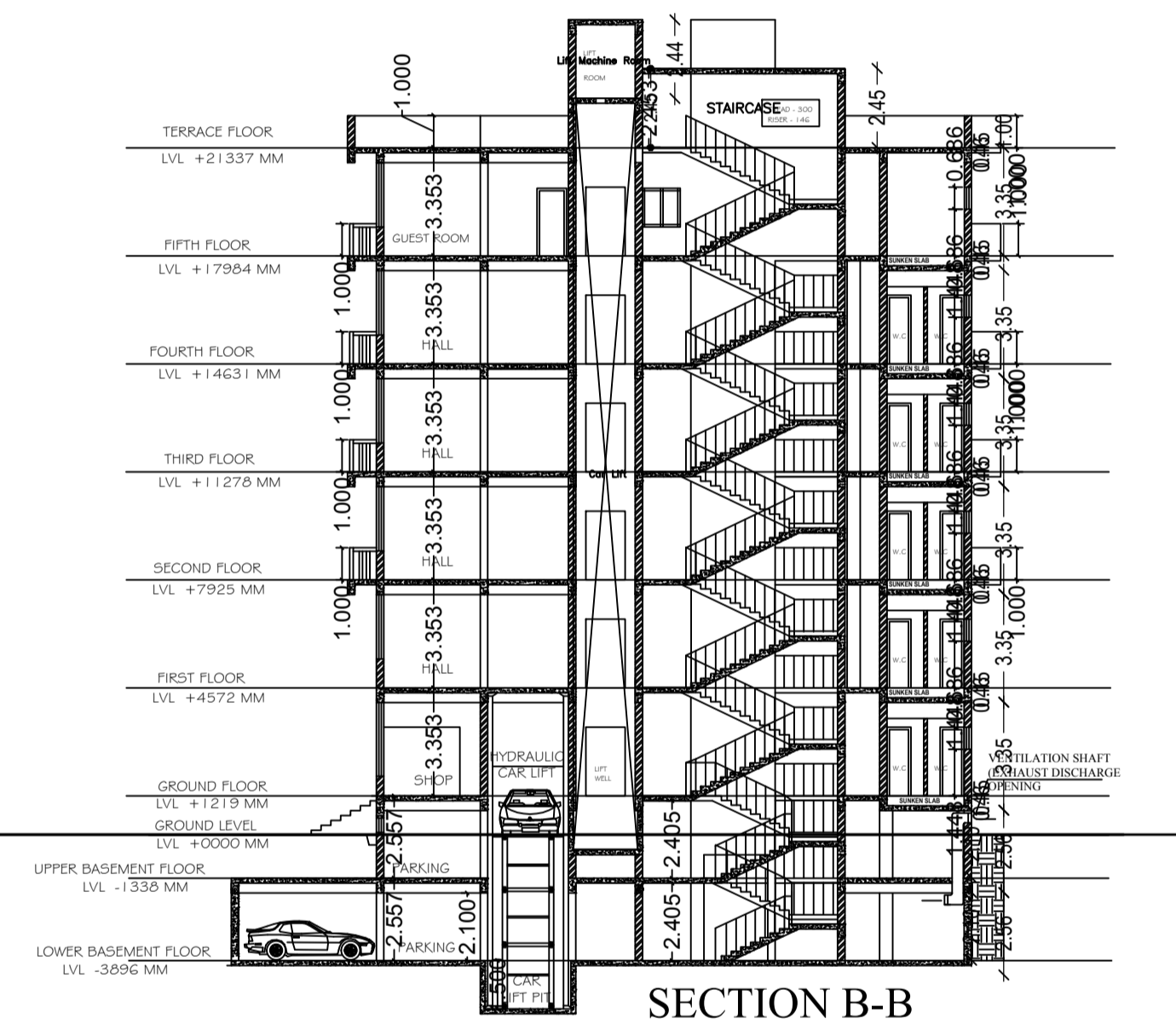
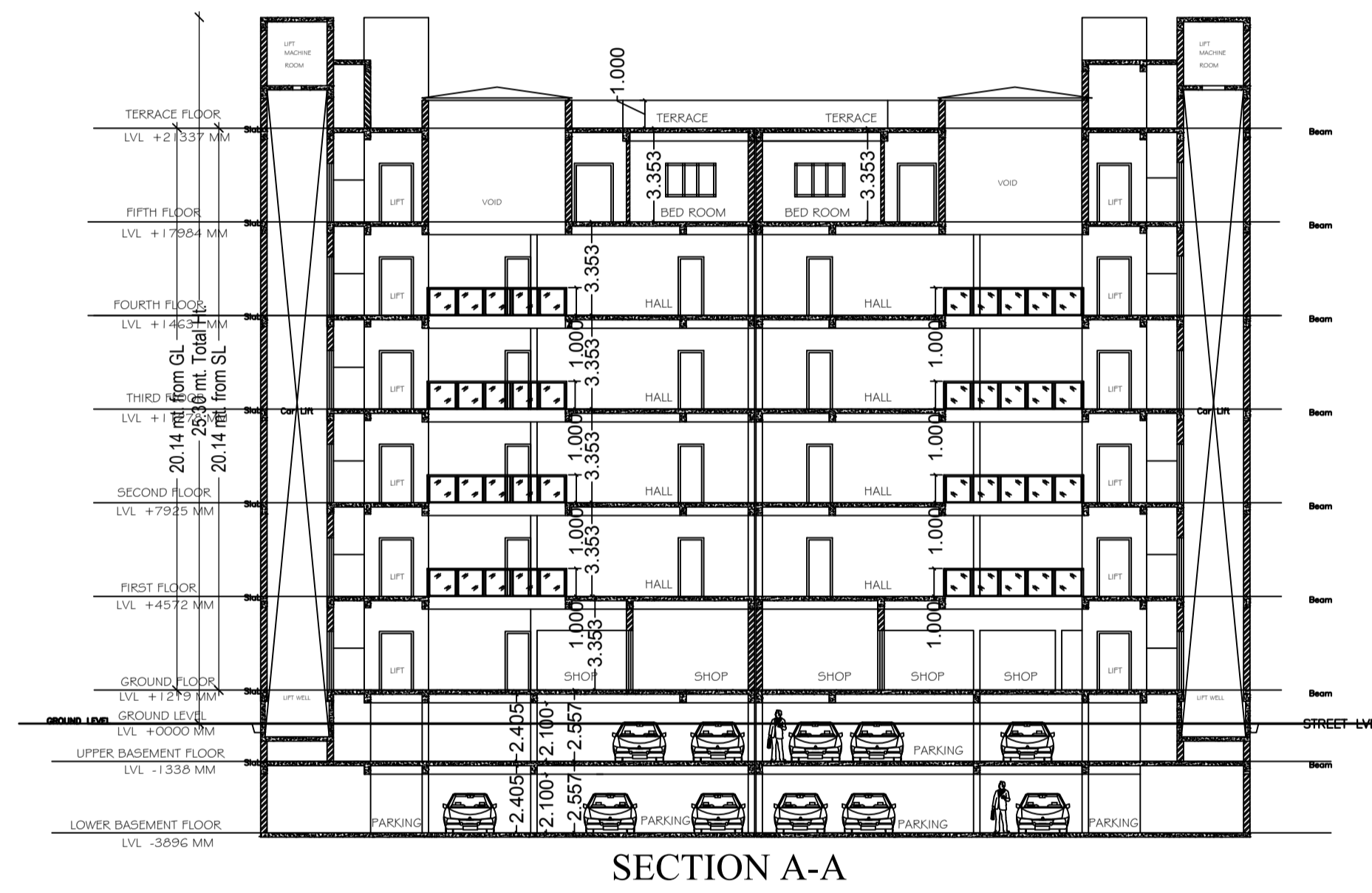

| LTP NAME AND SIGNATURE                 | STRUCTURAL ENG'S NAME AND SIGNATURE | BUILDER NAME AND SIGNATURE | DIGITAL SIGNATURE |
|--|-------------------------------------|----------------------------|-------------------|
| LAWRENCE FRANCIS<br>JNACIARC/0003/2016 |                                     |                            |                   |

|                            |                       |
|----------------------------|-----------------------|
| Proposal Basic Information |                       |
| Proposal File No.          | P/0128/W4/2019        |
| Owner Name                 | NARBHERAM AND COMPANY |
| Khata No                   | 2                     |
| Plot No                    | 446                   |
| Village Name               | Bisthupur             |
| Use                        | Mixed                 |
| SubUse                     | Resi+Comm             |



FRONT ELEVATION

| LTP NAME AND SIGNATURE                 | STRUCTURAL ENG'S NAME AND SIGNATURE | BUILDER NAME AND SIGNATURE | DIGITAL SIGNATURE |
|--|-------------------------------------|----------------------------|-------------------|
| LAWRENCE FRANCIS<br>JNACIARC/0003/2016 |                                     |                            |                   |



|                            |                       |
|----------------------------|-----------------------|
| Proposal Basic Information |                       |
| Proposal File No.          | P/0128/W4/2019        |
| Owner Name                 | NARBHERAM AND COMPANY |
| Khata No                   | 2                     |
| Plot No                    | 446                   |
| Village Name               | Bisthupur             |
| Use                        | Mixed                 |
| SubUse                     | Resi+Comm             |



SIDE ELEVATION

| LTP NAME AND SIGNATURE                 | STRUCTURAL ENG'S NAME AND SIGNATURE | BUILDER NAME AND SIGNATURE | DIGITAL SIGNATURE |
|--|-------------------------------------|----------------------------|-------------------|
| LAWRENCE FRANCIS<br>JNACIARC/0003/2016 |                                     |                            |                   |

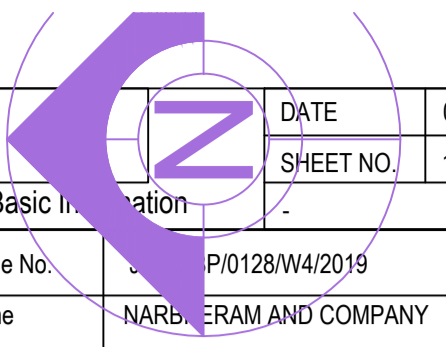

|                            |                       |
|----------------------------|-----------------------|
| Proposal Basic Information |                       |
| Proposal File No.          | P/0128/W4/2019        |
| Owner Name                 | NARBHERAM AND COMPANY |
| Khata No                   | 2                     |
| Plot No                    | 446                   |
| Village Name               | Bisthupur             |
| Use                        | Mixed                 |
| SubUse                     | Resi+Comm             |

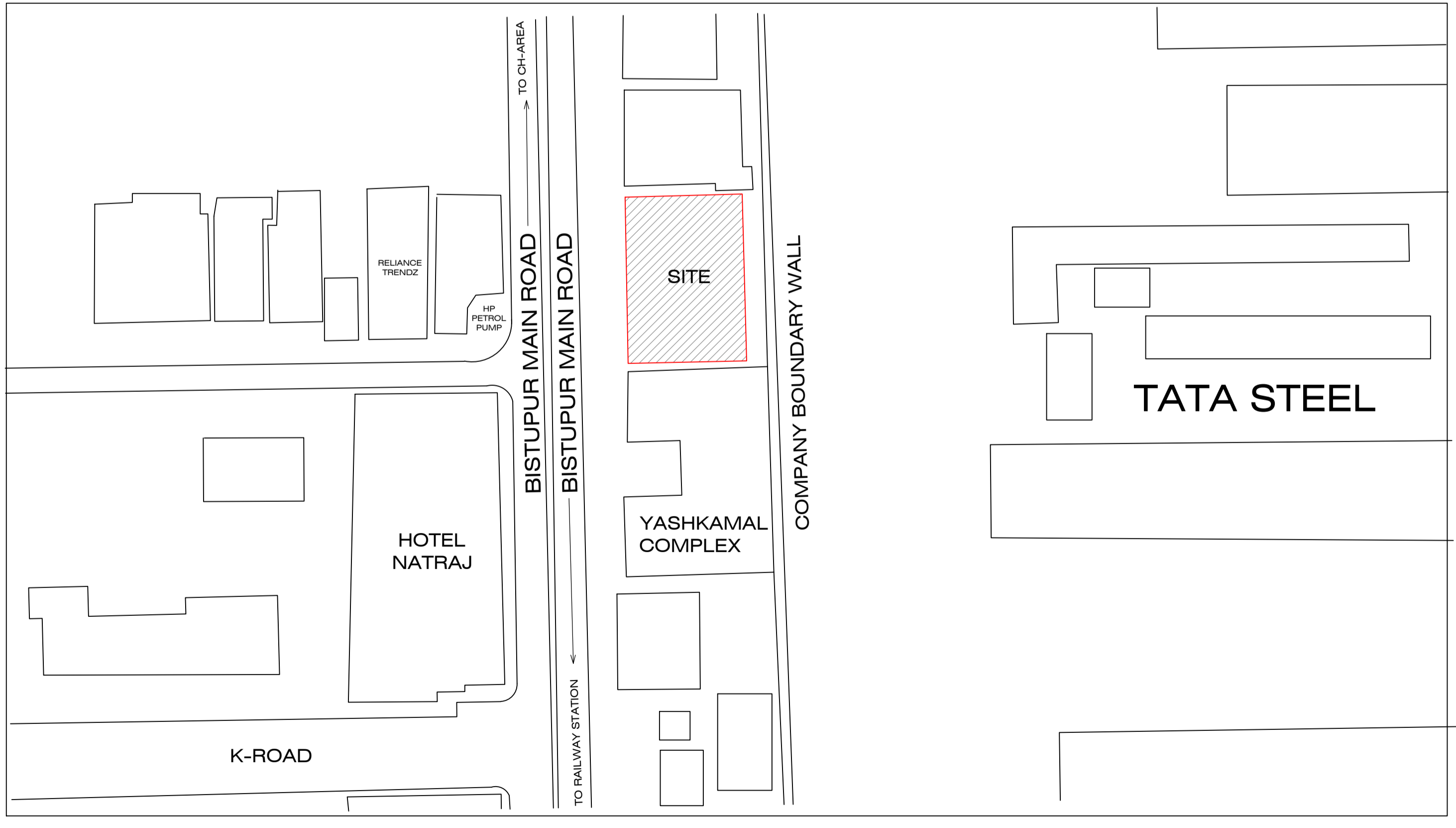
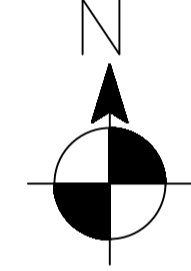

LOCATION PLAN (N.T.S.)

| LTP NAME AND SIGNATURE                 | STRUCTURAL ENG'S NAME AND SIGNATURE | BUILDER NAME AND SIGNATURE | DIGITAL SIGNATURE |
|--|-------------------------------------|----------------------------|-------------------|
| LAWRENCE FRANCIS<br>JNACIARC/0003/2016 |                                     |                            |                   |