

**GENERAL SPECIFICATION :-**

FOUNDATION : PLAIN CEMENT CONCRETE AS PER DESIGN.  
 : R.C.C. COLUMN FOOTING & COLUMN AS PER STRUCTURAL DESIGN.  
 SUPER STRUCTURE : 100MM THICK EXTG. WALL & DIVIDING/ PARTITION WALL IN CEMENT MORTAR.  
 : R.C.C. ROOF SLAB AS PER STRUCTURAL DESIGN.  
 FLOOR : MOSAIC CAST IN SITU CERAMIC TILES DADO IN TOILET.  
 INTERNAL FINISH : CEMENTY PLASTER WITH P.O.P & O.B.D.  
 SANITARY : VITRIOUS CHAMPA CLAY SANITARY WARE. G.I. PIPE WATER SUPPLY.  
 : P.V.C PIPE FOR SEWAGE DISPOSAL.  
 DOORS & WINDOW : AS PER SCHEDULE.  
 ELECTRICAL : COPPER WIRE WITH P.V.C. CONDUIT.

OFFICE USE

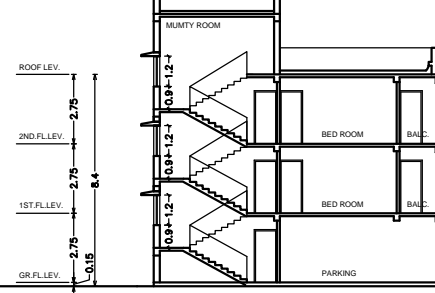
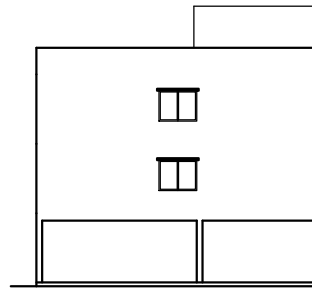
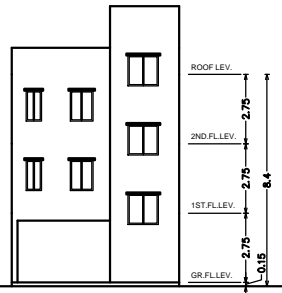
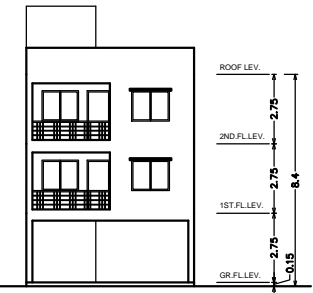

APPROVED:-

SPL.OFFICER,J.N.A.C.

PROPOSED RESIDENTIAL BUILDING PLAN  
 GENDA LAL RABI DAS  
 AT HOLDING NO. - 93, BLOCK - A,  
 TUILADUNGRI ARAE ,JAMSHEDPUR ,  
 DISTRICT - EAST SINGHBHUM

SHEET NO. : 1/1      DATE : 03.02.2019  
 REVISION NO. : NEW

OWNER / POAH

Signature of Applicant:-

Signature of ARCHITECT:-

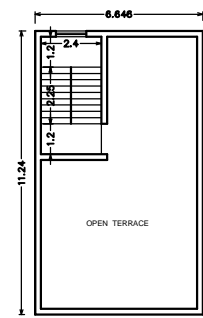
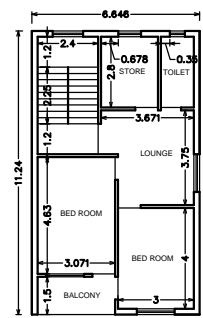
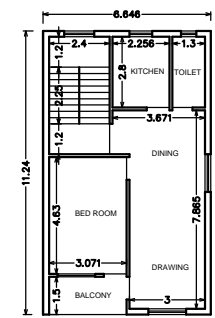
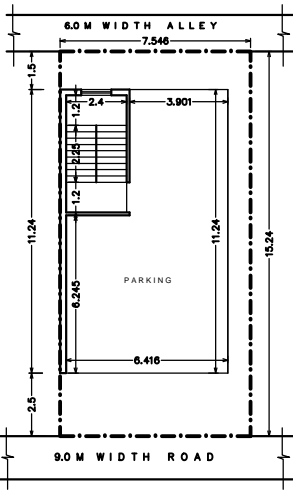
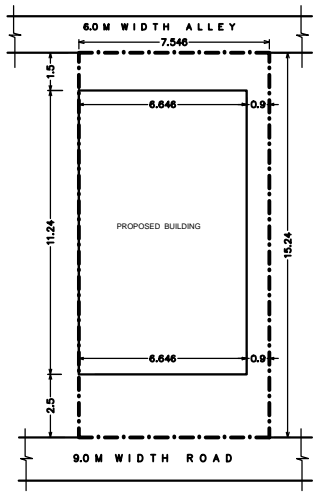

SITE PLAN SCALE-1:100

SITE PLAN SCALE-1:100

SITE PLAN SCALE-1:100