

Elevation 1 Detail

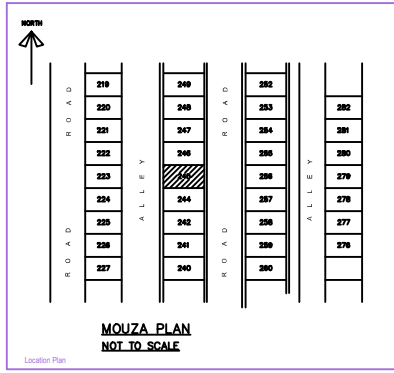

Location Plan

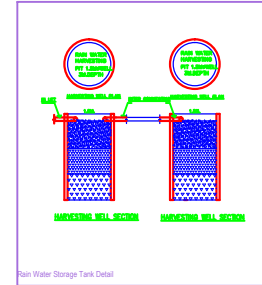

Rain Water Storage Tank Detail

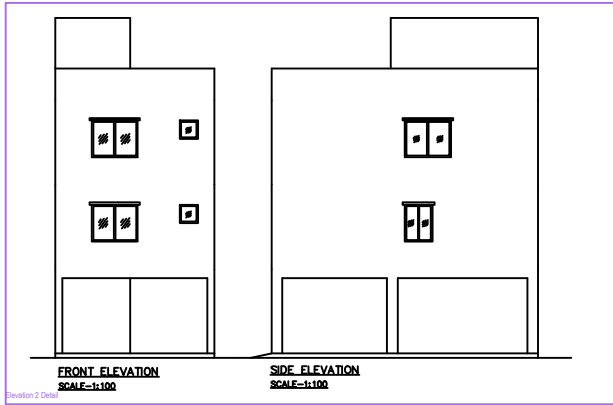

Elevation 2 Detail

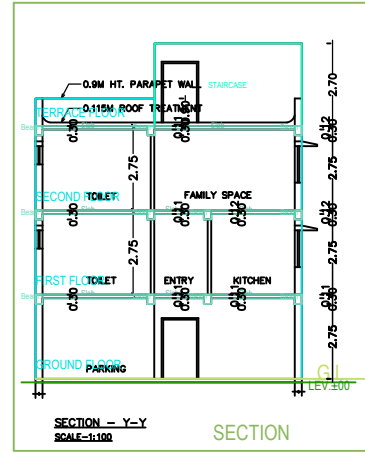

SECTION

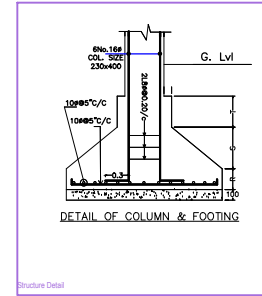

Structure Detail

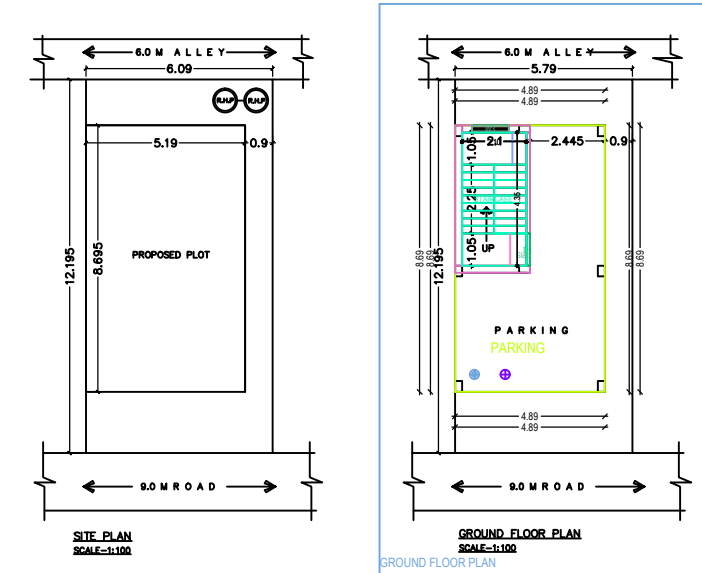

GROUND FLOOR PLAN

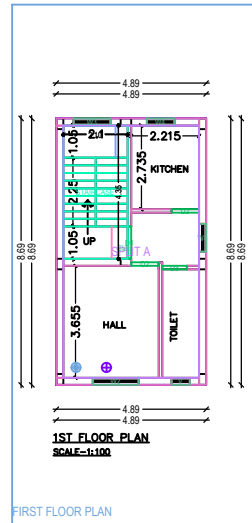

FIRST FLOOR PLAN

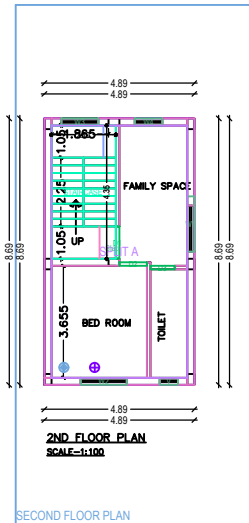

SECOND FLOOR PLAN

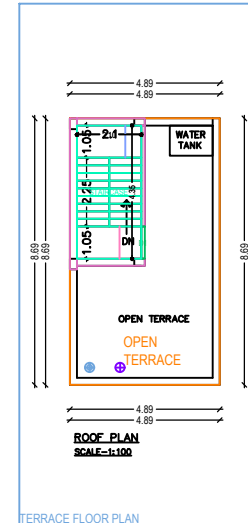

TERRACE FLOOR PLAN

1. FOUNDATION & R.C.C. AS PER STRUCTURAL ENGG. SPECIFICATION  
3. ALL DIMENSIONS IN Mtrs.

4. DRAWING NOT TO BE SCALED

OFFICE USE

APPROVED:-

SPL.OFFICER,J.N.A.C.

OWNER / POAH

Signature of Applicant:-

GENERAL SPECIFICATION :-

FOUNDATION : PLAN CEMENT CONCRETE AS PER DESIGN  
: R.C.C. COLUMN FOOTING & COLUMN AS PER STRUCTURAL DESIGN.  
: R.C.C. COLUMN & BEAM AS PER STR. DESIGN.  
SUPER STRUCTURE : 10.25M THK. EXT. WALL & 0.125M THK. PARTITION WALL IN CEMENT MORTAR.  
: R.C.C. ROOF SLAB AS PER STRUCTURAL DESIGN.  
FLOOR : MOSAIC CHART IN SETI CERAMIC TILES DADO IN TOILET.  
INTERNAL FINISH : CEMENT PLASTER WITH P.P.P & O.B.S.  
SANITARY : VITROUS CHAMA CLAY SANITARY WARE GL PIPE WATER SUPPLY.  
P.V.C PIPE FOR SEWAGE DISPOSAL.  
DOORS & WINDOW : AS PER SCHEDULE.  
ELECTRICAL : COPPER WIRE WITH P.V.C CONDUIT.

PROPOSED RESIDENTIAL BUILDING PLAN OF

SMT. SUTAPA MUKHERJEE

HOLDING NO. - 245

BHALUBASA AREA,

JAMSHEDPUR

DISTRICT - EAST SINGHBHUM