

MAP

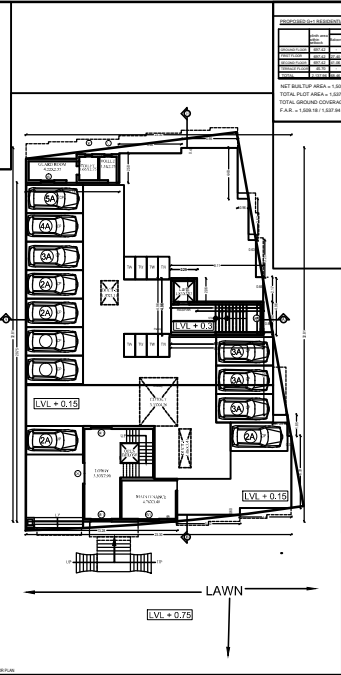

GROUND FLOOR PLAN  
SCALE 1:100

**AREA STATEMENT**

NO.	DESCRIPTION	AREA (SQ.M)
1	Plot Area	1,000.00
2	Building Footprint	1,000.00
3	Open Space	1,000.00
4	Other	1,000.00
5	Total	4,000.00

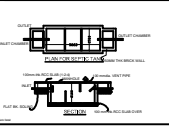
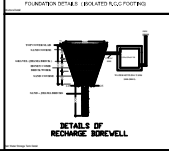
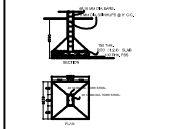

**DESCRIPTION OF MATERIALS**

NO.	DESCRIPTION	UNIT	QTY
1	Concrete	CUM	100.00
2	Brick	SQ.M	200.00
3	Steel	KG	50.00
4	Other	UNIT	10.00

**WATER TANK CALCULATIONS**

NO.	DESCRIPTION	UNIT	QTY
1	Water Tank	CUM	10.00
2	Other	UNIT	5.00

**GENERAL NOTES**

1. All dimensions are in meters.
2. The building shall be constructed in accordance with the provisions of the Building Code of the City of Nairobi.
3. The foundation shall be constructed in accordance with the provisions of the Foundation Code of the City of Nairobi.
4. The building shall be constructed in accordance with the provisions of the Building Code of the City of Nairobi.

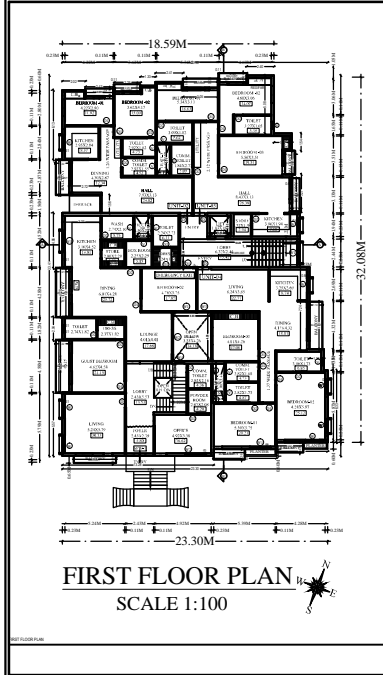

FIRST FLOOR PLAN  
SCALE 1:100

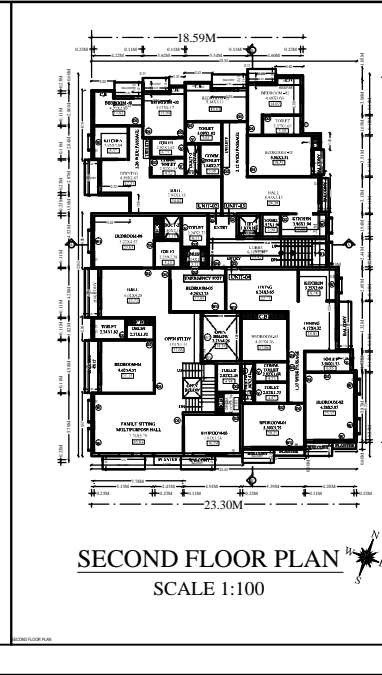

SECOND FLOOR PLAN  
SCALE 1:100

**DESCRIPTION OF MATERIALS**

NO.	DESCRIPTION	UNIT	QTY
1	Concrete	CUM	100.00
2	Brick	SQ.M	200.00
3	Steel	KG	50.00
4	Other	UNIT	10.00

**WATER TANK CALCULATIONS**

NO.	DESCRIPTION	UNIT	QTY
1	Water Tank	CUM	10.00
2	Other	UNIT	5.00

**GENERAL NOTES**

1. All dimensions are in meters.
2. The building shall be constructed in accordance with the provisions of the Building Code of the City of Nairobi.
3. The foundation shall be constructed in accordance with the provisions of the Foundation Code of the City of Nairobi.
4. The building shall be constructed in accordance with the provisions of the Building Code of the City of Nairobi.

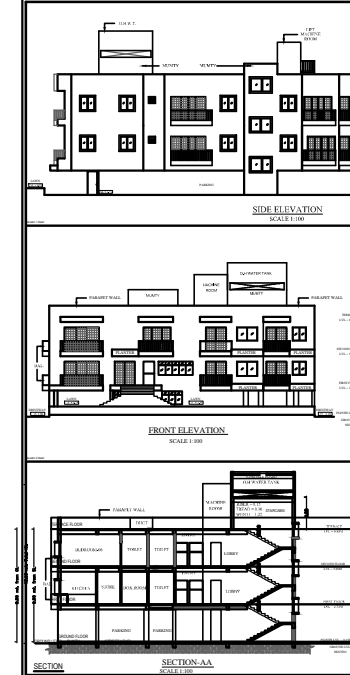

SIDE ELEVATION  
SCALE 1:200

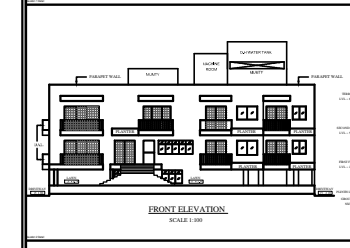

FRONT ELEVATION  
SCALE 1:200

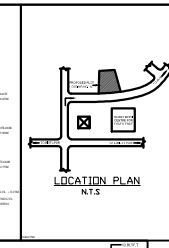

LOCATION PLAN  
SCALE 1:200

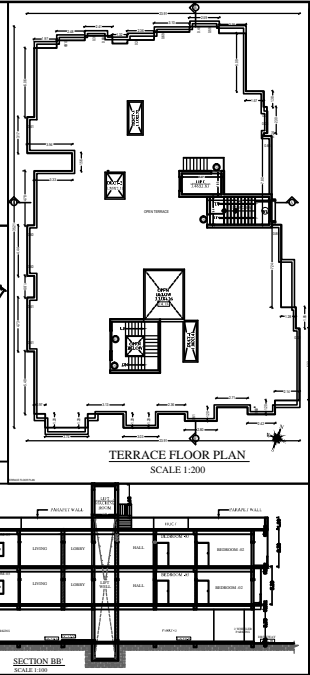

TERRACE FLOOR PLAN  
SCALE 1:200

**DESCRIPTION OF MATERIALS**

NO.	DESCRIPTION	UNIT	QTY
1	Concrete	CUM	100.00
2	Brick	SQ.M	200.00
3	Steel	KG	50.00
4	Other	UNIT	10.00

**WATER TANK CALCULATIONS**

NO.	DESCRIPTION	UNIT	QTY
1	Water Tank	CUM	10.00
2	Other	UNIT	5.00

**GENERAL NOTES**

1. All dimensions are in meters.
2. The building shall be constructed in accordance with the provisions of the Building Code of the City of Nairobi.
3. The foundation shall be constructed in accordance with the provisions of the Foundation Code of the City of Nairobi.
4. The building shall be constructed in accordance with the provisions of the Building Code of the City of Nairobi.