

EMPLOYEES TRAINING CENTRE BUILDING (SNT)
99365

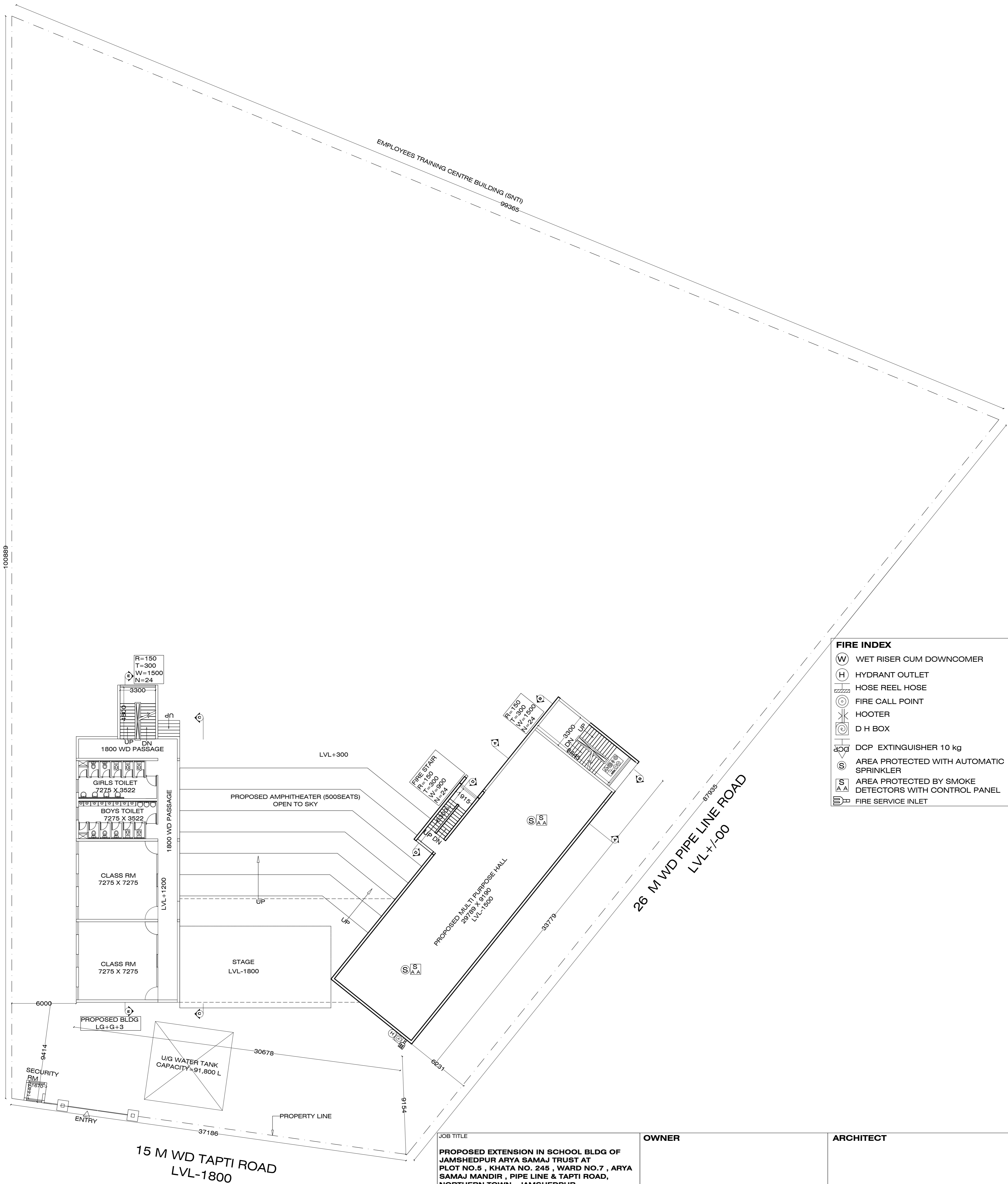

FIRE INDEX

	WET RISER CUM DOWNCOMER
	HYDRANT OUTLET
	HOSE REEL HOSE
	FIRE CALL POINT
	HOOTER
	D H BOX
	DCP EXTINGUISHER 10 kg
	AREA PROTECTED WITH AUTOMATIC SPRINKLER
	AREA PROTECTED BY SMOKE DETECTORS WITH CONTROL PANEL
	FIRE SERVICE INLET

UTKAL ASSOCIATIONS (PLOT NO. - 6)

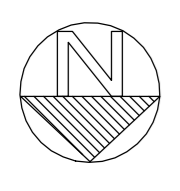

SITE PLAN AND UPPER GROUND FLOOR PLAN

LEGENDS :
 : PROPOSED BUILDING

JOB TITLE		OWNER	ARCHITECT
<p>PROPOSED EXTENSION IN SCHOOL BLDG OF JAMSHEDPUR ARYA SAMAJ TRUST AT PLOT NO.5 , KHATA NO. 245 , WARD NO.7 , ARYA SAMAJ MANDIR , PIPE LINE & TAPTI ROAD, NORTHERN TOWN , JAMSHEDPUR</p>			
DRAWING TITLE			
SITE PLAN AND UPPER GROUND FLOOR PLAN			
DRAWING STATUS	DRAWING NO	DATE	
FOR APPROVAL	1 / 5	27.06.2019	
	1:300	DRAWN BY	
		SHAQUIB	
		<p>Vineet Sinha (B. Arch) COA Regn No: CA-91 / 13706</p>	

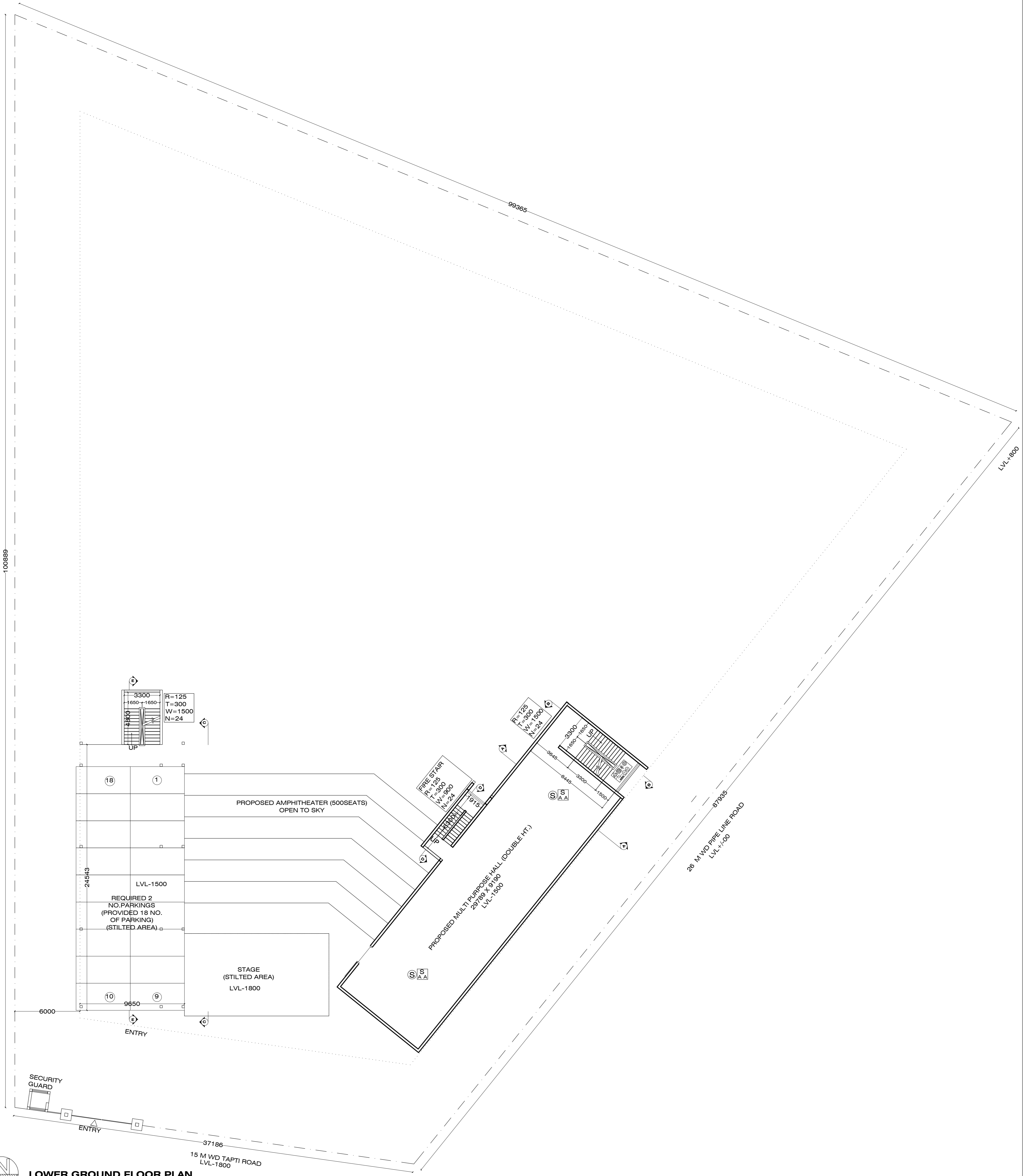

LOWER GROUND FLOOR PLAN

LEGENDS :
 : PROPOSED BUILDING

JOB TITLE		OWNER		ARCHITECT	
PROPOSED EXTENSION IN SCHOOL BLDG OF JAMSHEDPUR ARYA SAMAJ TRUST AT PLOT NO.5 , KHATA NO. 245 , WARD NO.7 , ARYA SAMAJ MANDIR , PIPE LINE & TAPTI ROAD, NORTHERN TOWN , JAMSHEDPUR					
DRAWING TITLE					
LOWER GROUND FLOOR PLAN					
DRAWING STATUS	DRAWING NO	DATE			
FOR APPROVAL	2 / 5	27.06.2019			
	SCALE	DRAWN BY			
	1:300	SHAQUIB			
				Vineet Sinha (B. Arch) COA Regn No: CA-91 / 13706	

Area Statement for Apartment Houses, Multistoried Building & Other Non residential Building, etc. (In Sq. Mtr.)													DATE : 13.08.18		
PLOT AREA = 5955.11 sqm (1.471 Acres)													Ht of building(Proposed) in Meter = 15.3 M		
Name of Applicant : ARYA SAMAJ MANDIR, PIPE LINE & TAPTI ROAD, JAMSHEDPUR															
PLOT NO: 5, KHATA NO. 245, WARD NO.7, ARYA SAMAJ MANDIR, PIPE LINE & TAPTI ROAD, NORTHERN TOWN, JAMSHEDPUR															
No of Floors	Area with in Floor line	Area in Projection permissible within Setback		Area in Projection beyond plain line but within setback	Total Covered Area	Deduction				Net Area for F.A.R	Occupancy or use proposed	Remarks			
1	2	Cupboard	Balcony	5	6	Lift Well	Void	Duct	Fire Stair	11	12	13	14	15	16
PROPOSED BLDG															
6. BUILDING 5															
LOWER GF	595.6				595.6				14.72	237		251.72	343.88	EDUCATIONAL	
GF	595.6				595.6				14.72		290	304.72	290.88	EDUCATIONAL	
1F	769.85				769.85				14.72			14.72	769.85	EDUCATIONAL	
2F	769.85				769.85				14.72			14.72	769.85	EDUCATIONAL	
3F	769.85				769.85				14.72			14.72	769.85	EDUCATIONAL	
Proposed TOTAL	3500.75				3500.75				73.60	237.00	290.00	600.60	2944.31		
GRAND TOTAL	3500.75				3500.75				73.60	237.00	290.00	600.60	2944.31		
% Ground Coverage = 595.60/5955.11 x 100 = 10.00 %										F.A.R = 2944.31/5955.11 = 0.49					

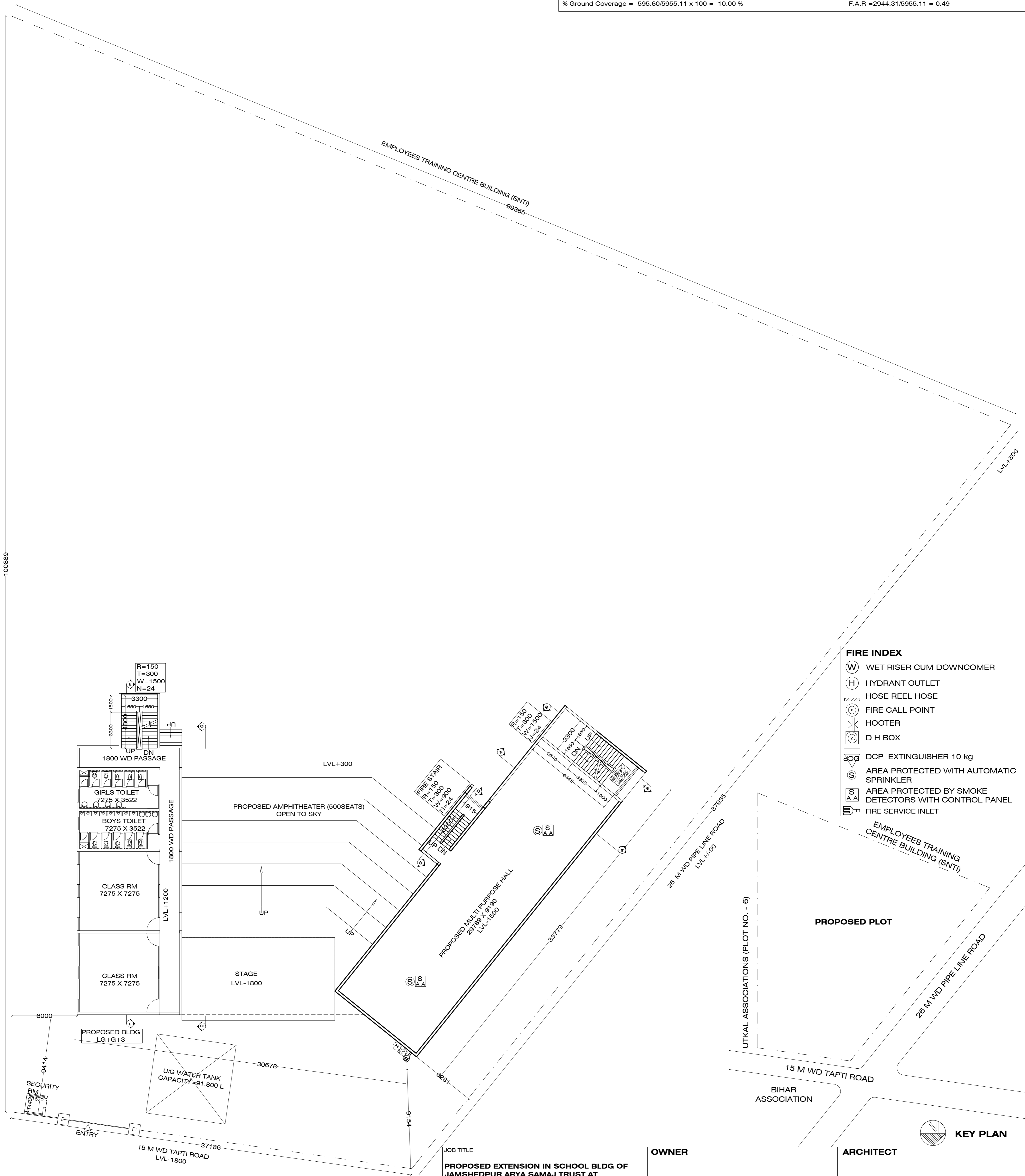

FIRE INDEX	
(W)	WET RISER CUM DOWNCOMER
(H)	HYDRANT OUTLET
(R)	HOSE REEL HOSE
(C)	FIRE CALL POINT
(H)	HOOTER
(D)	D H BOX
(A)	DCP EXTINGUISHER 10 kg
(S)	AREA PROTECTED WITH AUTOMATIC SPRINKLER
(S)	AREA PROTECTED BY SMOKE DETECTORS WITH CONTROL PANEL
(I)	FIRE SERVICE INLET

UPPER GROUND FLOOR PLAN

JOB TITLE		OWNER		ARCHITECT	
PROPOSED EXTENSION IN SCHOOL BLDG OF JAMSHEDPUR ARYA SAMAJ TRUST AT PLOT NO.5, KHATA NO. 245, WARD NO.7, ARYA SAMAJ MANDIR, PIPE LINE & TAPTI ROAD, NORTHERN TOWN, JAMSHEDPUR				Vineet Sinha (B. Arch) COA Regn No: CA-91 / 13706	
DRAWING TITLE		DRAWING NO		DATE	
UPPER GROUND FLOOR PLAN, KEY PLAN & AREAS STATEMENT		3 / 5		27.06.2019	
DRAWING STATUS		SCALE		DRAWN BY	
FOR APPROVAL		1:300		SHAQUIB	

LEGENDS :
 : PROPOSED BUILDING

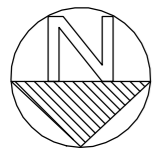
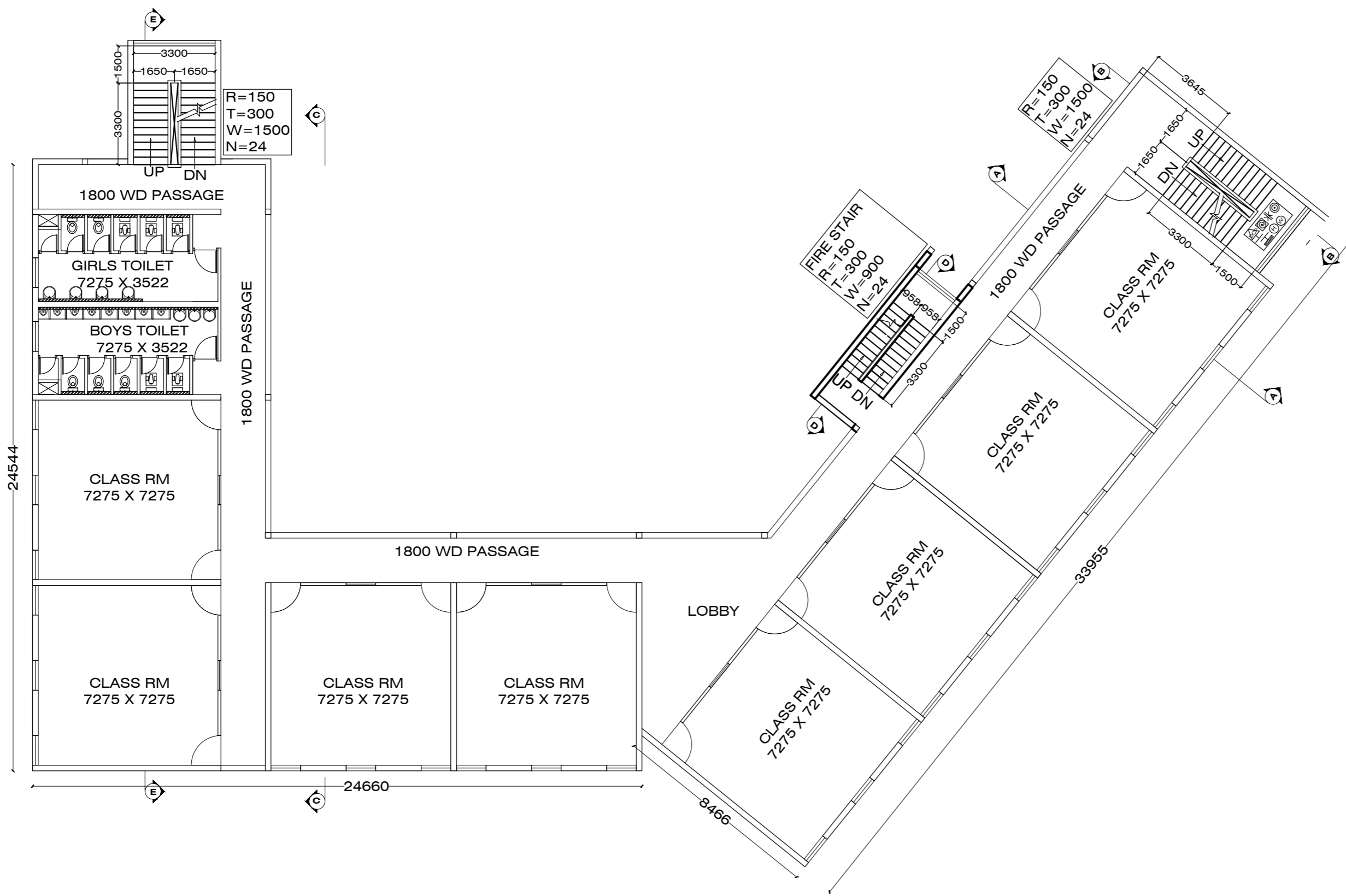

1F PLAN

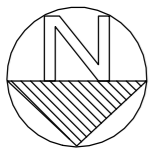
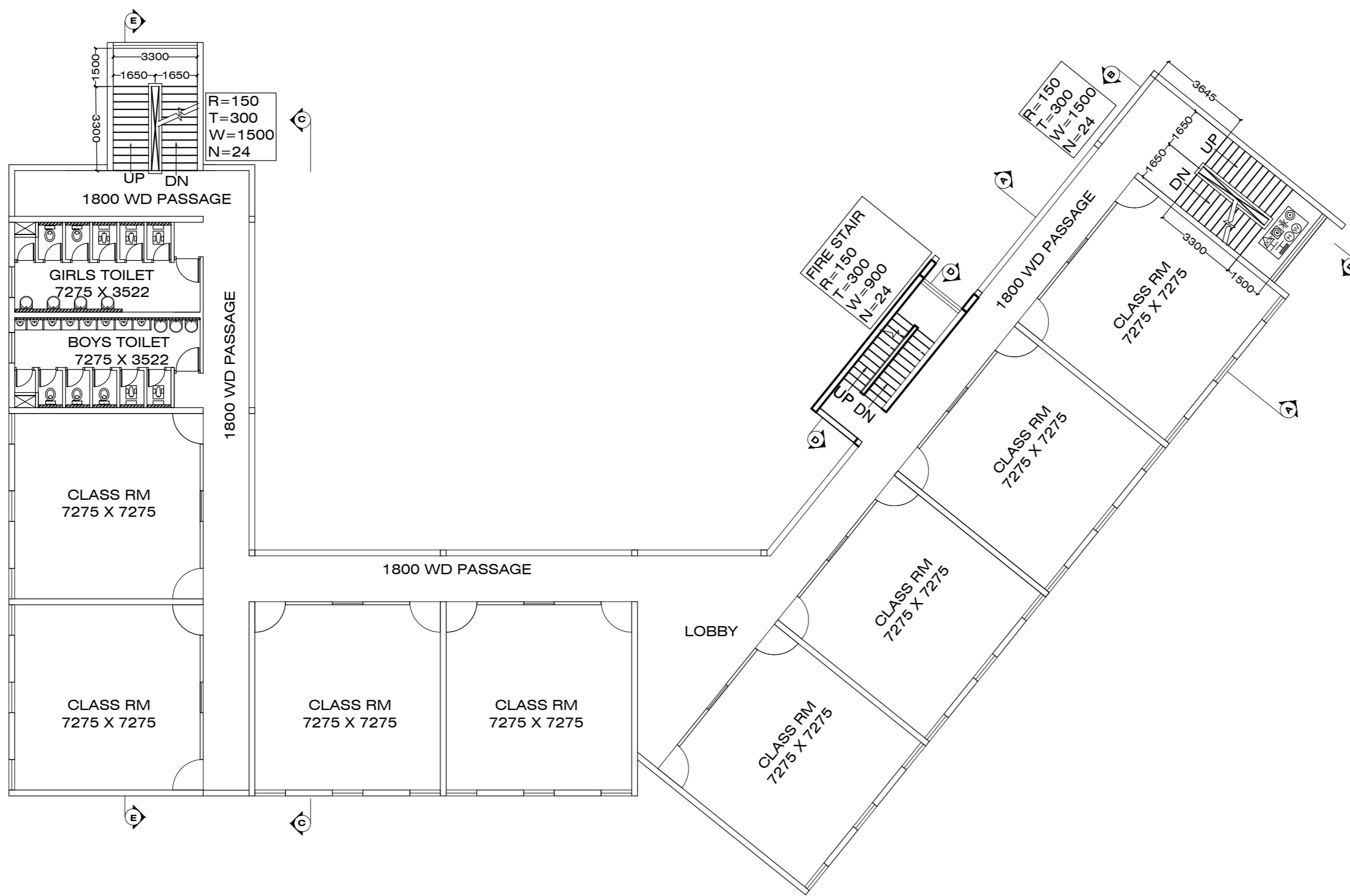

2F PLAN

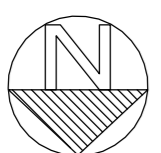
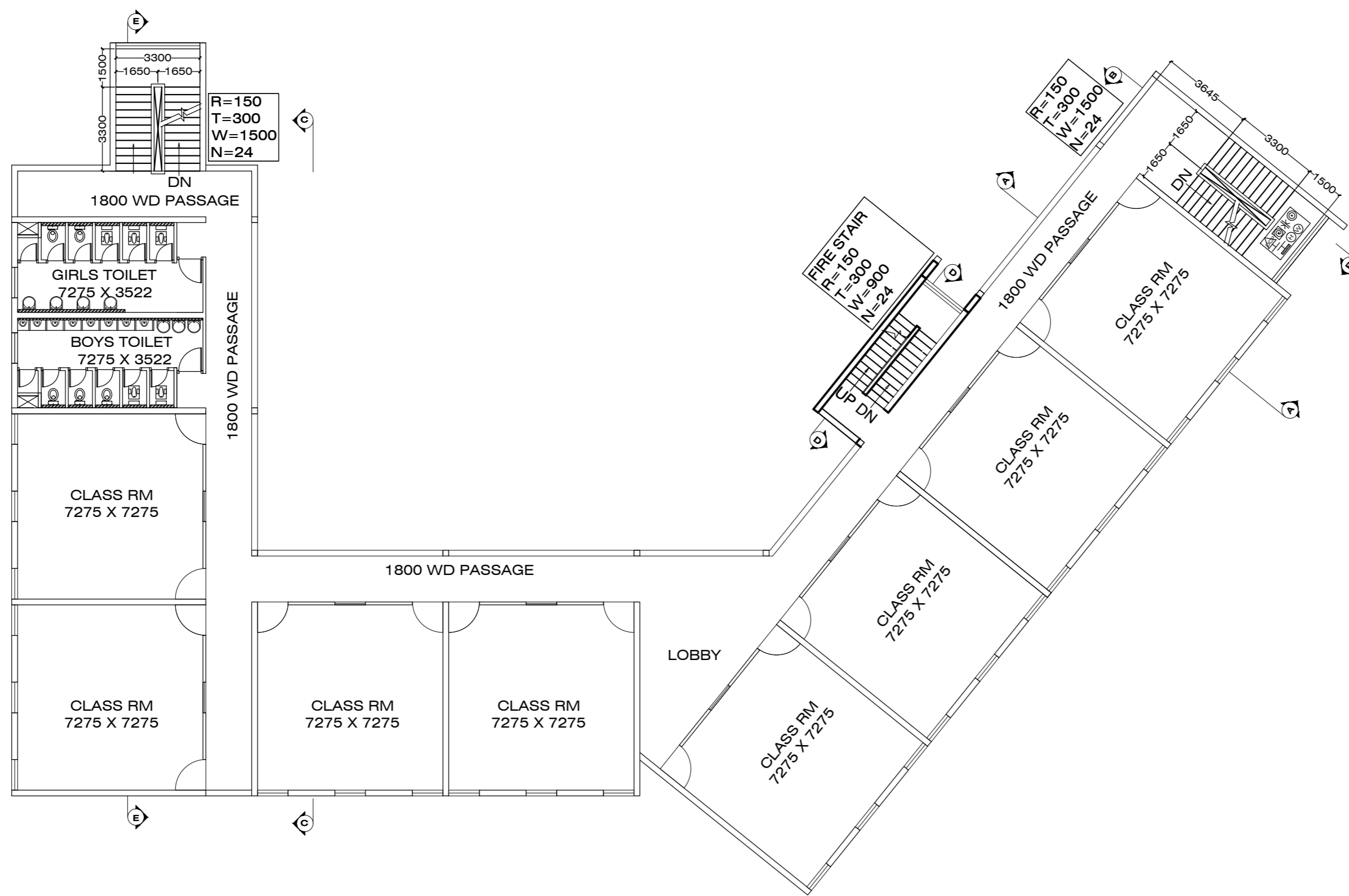

3F PLAN

FIRE INDEX

(W)	WET RISER CUM DOWNCOMER
(H)	HYDRANT OUTLET
(H)	HOSE REEL HOSE
(C)	FIRE CALL POINT
(H)	HOOTER
(D)	D H BOX
(D)	DOP EXTINGUISHER 10 kg
(S)	AREA PROTECTED WITH AUTOMATIC SPRINKLER
(S)	AREA PROTECTED BY SMOKE DETECTORS WITH CONTROL PANEL
(I)	FIRE SERVICE INLET

LEGENDS :
 : PROPOSED BUILDING

JOB TITLE		OWNER
<p>PROPOSED EXTENSION IN SCHOOL BLDG OF JAMSHEDPUR ARYA SAMAJ TRUST AT PLOT NO.5 , KHATA NO. 245 , WARD NO.7 , ARYA SAMAJ MANDIR , PIPE LINE & TAPTI ROAD, NORTHERN TOWN , JAMSHEDPUR</p>		
DRAWING TITLE		
<p>1F PLAN, 2F PLAN AND 3F PLAN</p>		
DRAWING STATUS	DRAWING NO	DATE
FOR APPROVAL	4 / 5	27.06.2019
	SCALE	DRAWN BY
	1:300	SHAQUIB

ARCHITECT	
<p>Vineet Sinha (B. Arch) COA Regn No: CA-91 / 13706</p>	

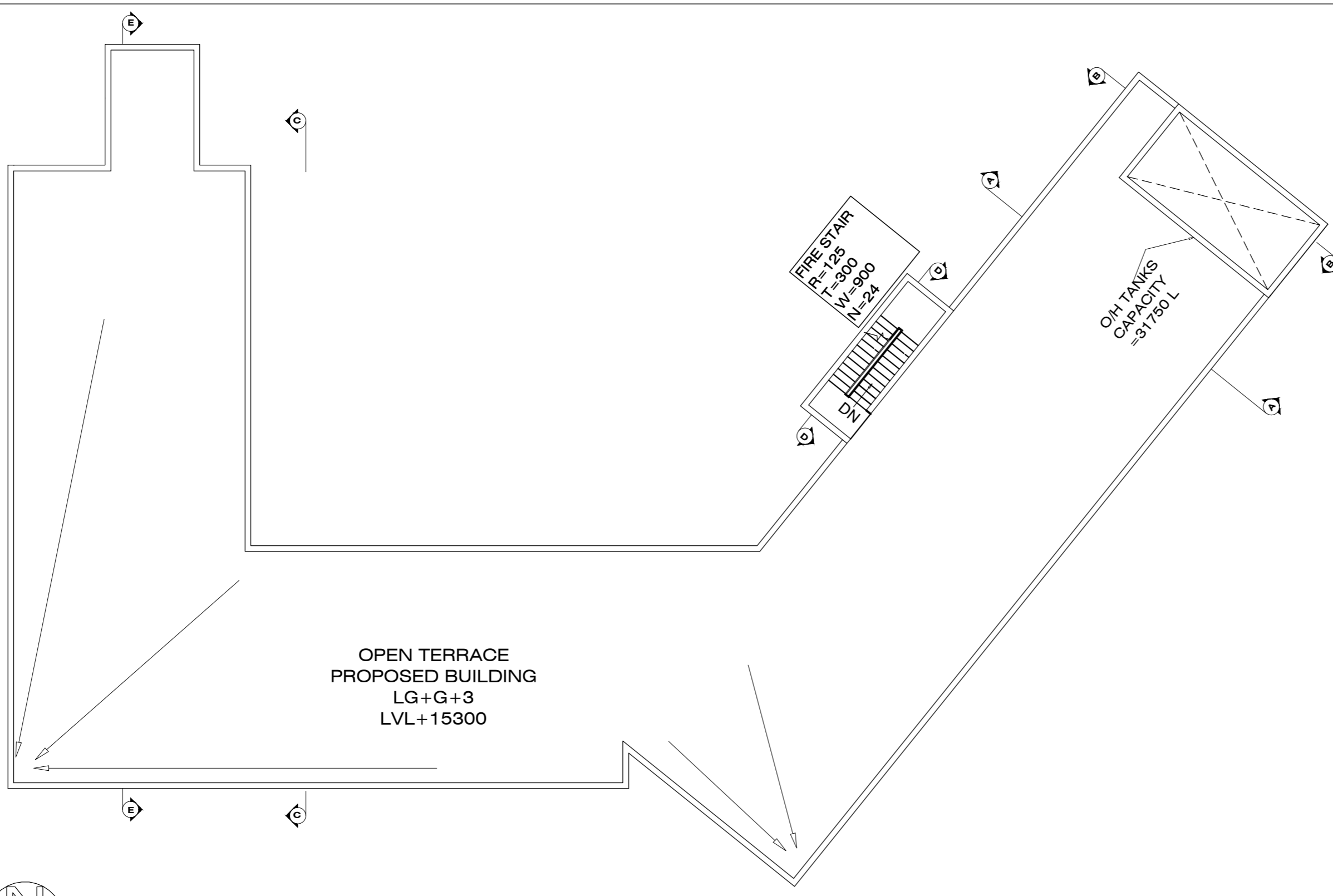

TERRACE PLAN

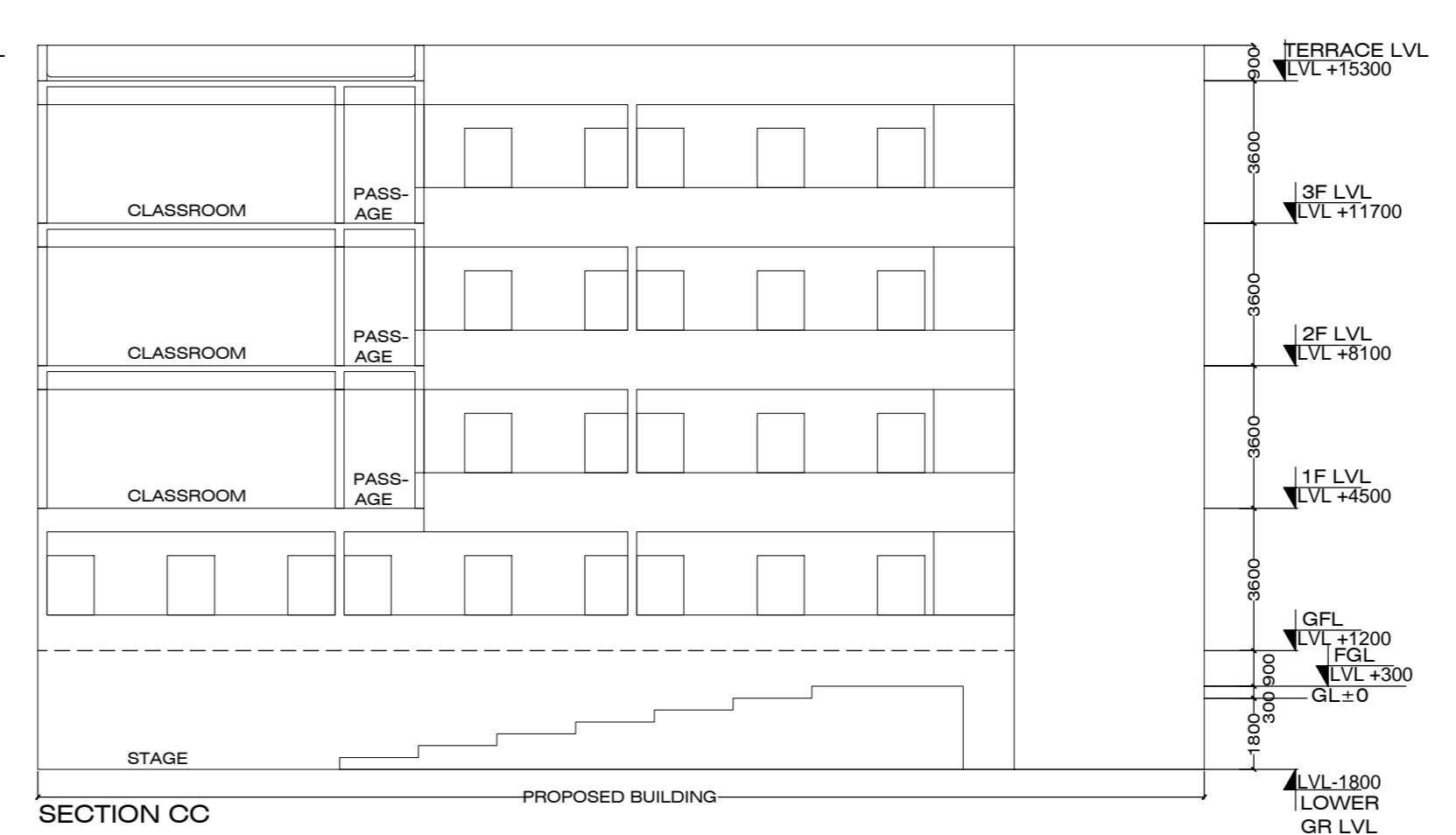
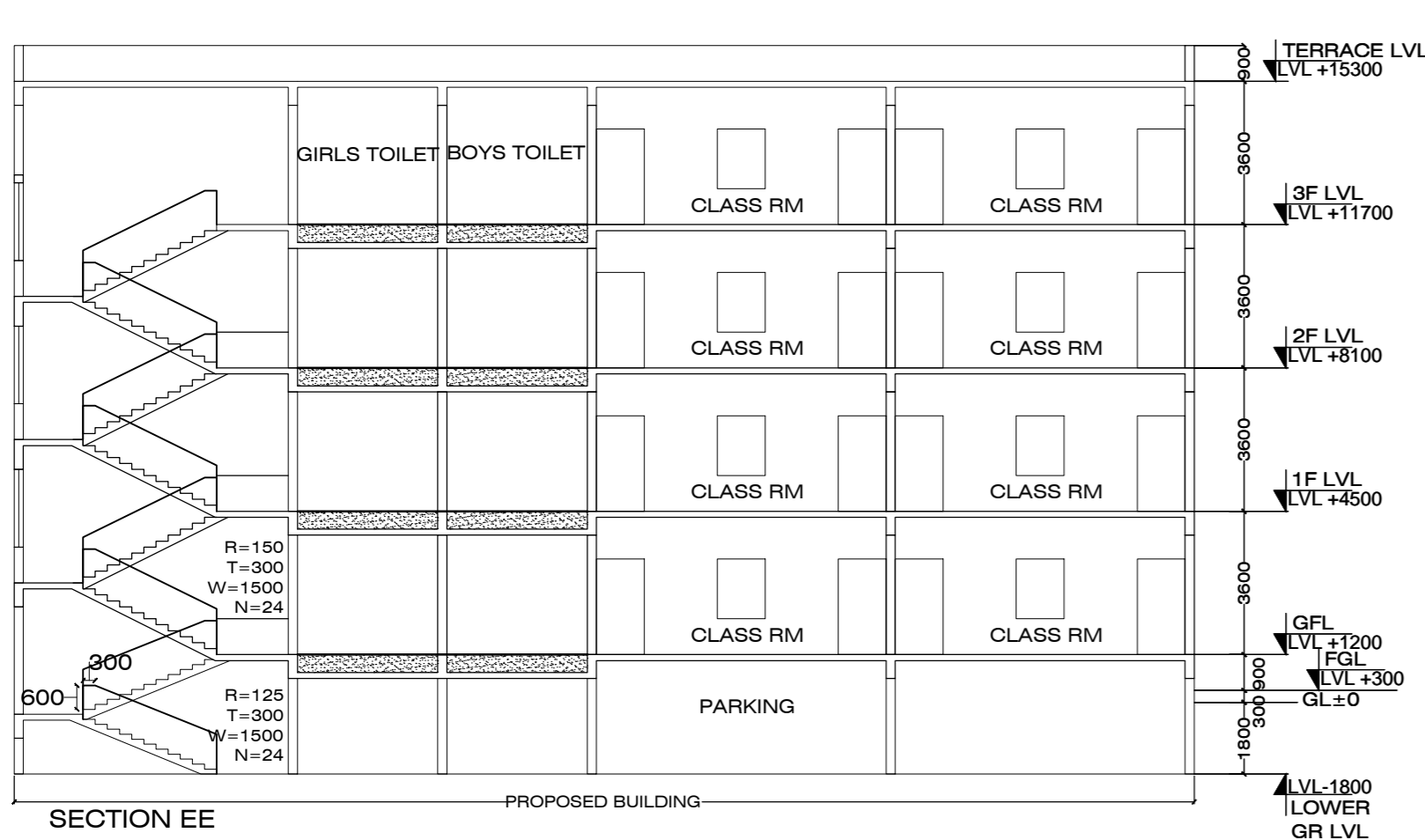
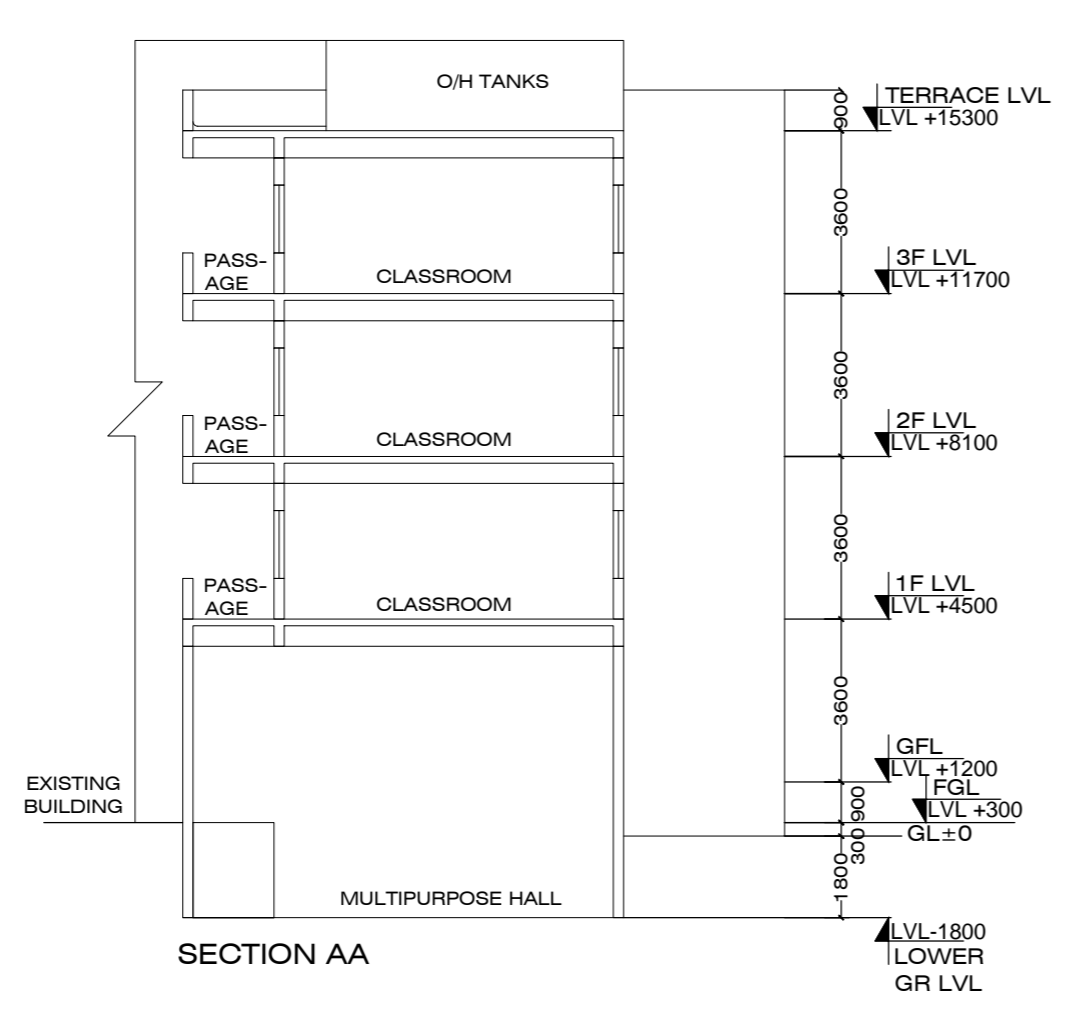
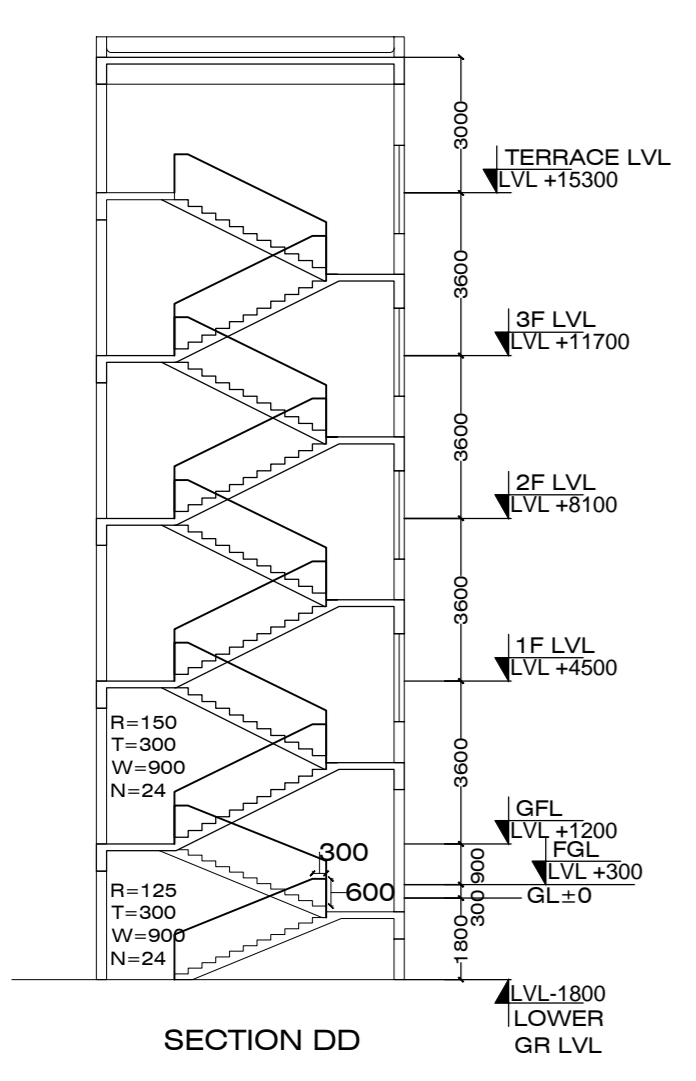
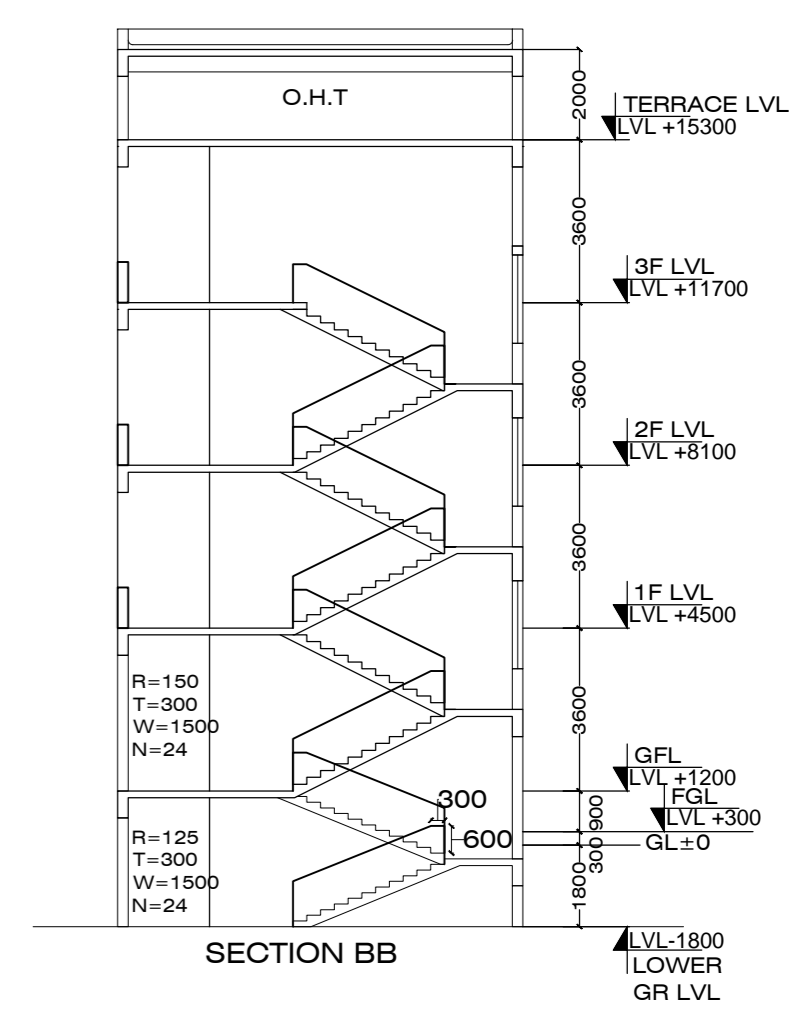
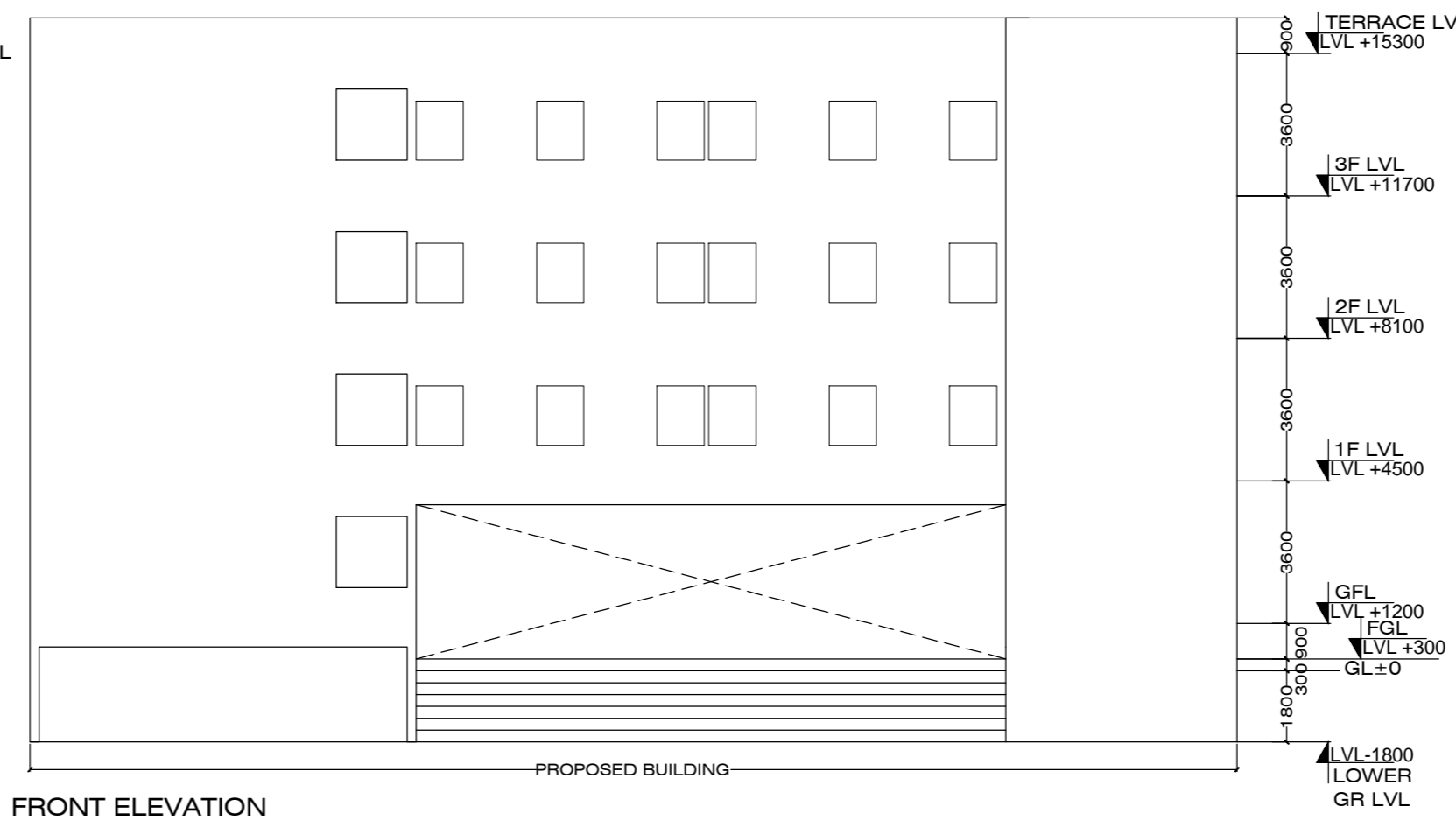
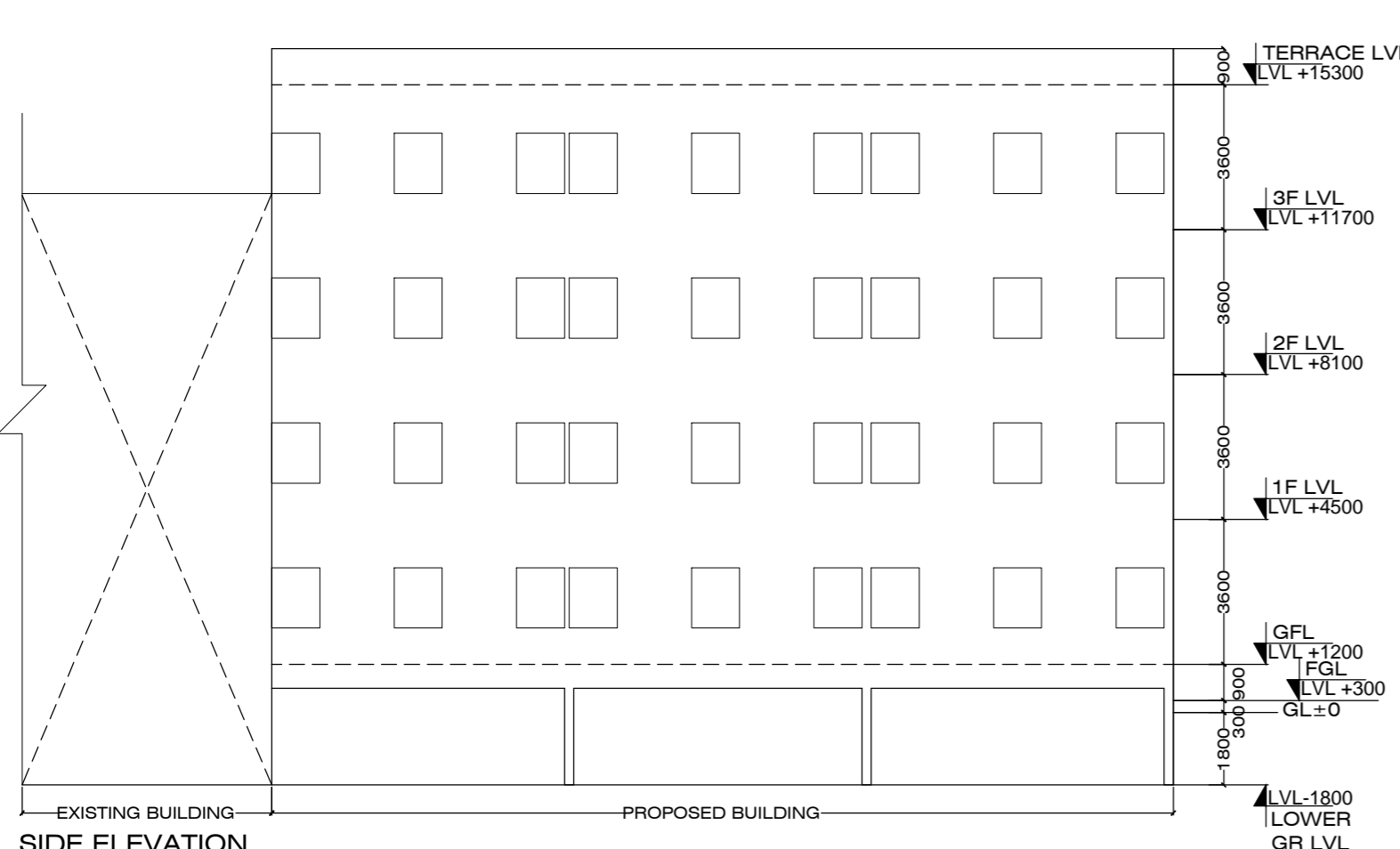

- FIRE INDEX**
- (W) WET RISER CUM DOWNCOMER
 - (H) HYDRANT OUTLET
 - (H) HOSE REEL HOSE
 - (C) FIRE CALL POINT
 - (H) HOOTER
 - (C) D H BOX
 - (D) DCP EXTINGUISHER 10 kg
 - (S) AREA PROTECTED WITH AUTOMATIC SPRINKLER
 - (S) AREA PROTECTED BY SMOKE DETECTORS WITH CONTROL PANEL
 - (I) FIRE SERVICE INLET

JOB TITLE			OWNER		
PROPOSED EXTENSION IN SCHOOL BLDG OF JAMSHEDPUR ARYA SAMAJ TRUST AT PLOT NO.5 , KHATA NO. 245 , WARD NO.7 , ARYA SAMAJ MANDIR , PIPE LINE & TAPTI ROAD, NORTHERN TOWN , JAMSHEDPUR					
DRAWING TITLE					
TERRACE PLAN, ELEVATIONS & SECTIONS					
DRAWING STATUS	DRAWING NO	DATE			
	5 / 5	27.06.2019			
FOR APPROVAL	SCALE	DRAWN BY			
	1:300	SHAQUIB			

ARCHITECT

Vineet Sinha (B. Arch)
COA Regn No: CA-91 / 13706