

1. The proposed building is situated on a plot of land measuring 100m x 100m. The building is proposed to be constructed on a plot of land measuring 100m x 100m. The building is proposed to be constructed on a plot of land measuring 100m x 100m.

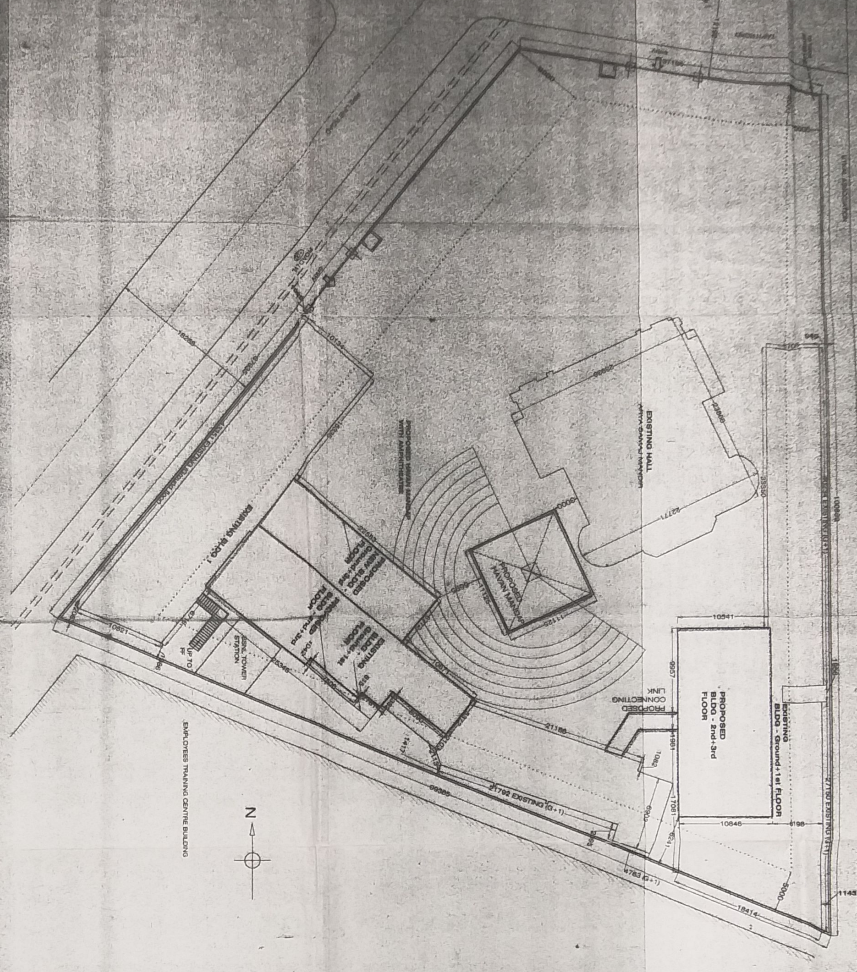

Table with 4 columns: No. of Floors, Area, Volume, and Remarks. The table lists details for the proposed building and existing structures.

No. of Floors	Area	Volume	Remarks
2	1000	2000	Proposed 2nd Floor
3	1000	3000	Proposed 3rd Floor
1	1000	1000	Existing Building

SITE PLAN
 17th Street
 18th Street
 19th Street
 20th Street
 21st Street
 22nd Street
 23rd Street
 24th Street
 25th Street
 26th Street
 27th Street
 28th Street
 29th Street
 30th Street
 31st Street
 32nd Street
 33rd Street
 34th Street
 35th Street
 36th Street
 37th Street
 38th Street
 39th Street
 40th Street
 41st Street
 42nd Street
 43rd Street
 44th Street
 45th Street
 46th Street
 47th Street
 48th Street
 49th Street
 50th Street

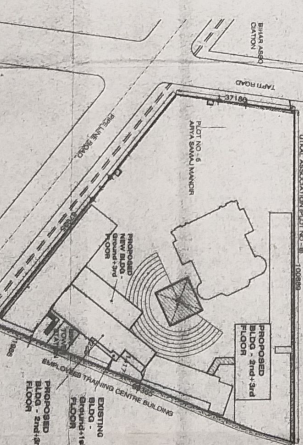
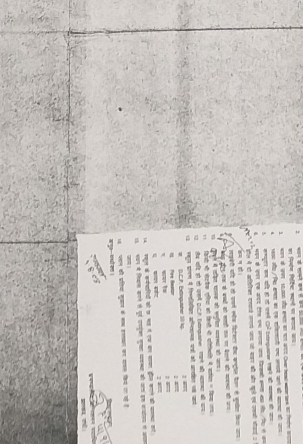

Table with 4 columns: No. of Floors, Area, Volume, and Remarks. The table lists details for the proposed building and existing structures.

No. of Floors	Area	Volume	Remarks
2	1000	2000	Proposed 2nd Floor
3	1000	3000	Proposed 3rd Floor
1	1000	1000	Existing Building

SITE PLAN
 17th Street
 18th Street
 19th Street
 20th Street
 21st Street
 22nd Street
 23rd Street
 24th Street
 25th Street
 26th Street
 27th Street
 28th Street
 29th Street
 30th Street
 31st Street
 32nd Street
 33rd Street
 34th Street
 35th Street
 36th Street
 37th Street
 38th Street
 39th Street
 40th Street
 41st Street
 42nd Street
 43rd Street
 44th Street
 45th Street
 46th Street
 47th Street
 48th Street
 49th Street
 50th Street



Handwritten notes and signatures at the bottom of the page, including a signature and the name 'SHEKHAR ANS SANGHVI'.

