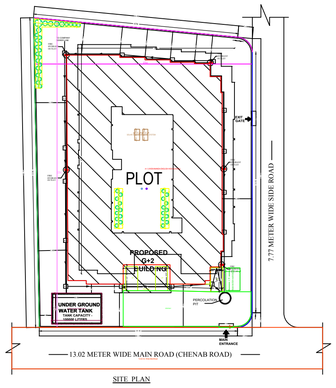

SITE PLAN

SCALE :- 1:100

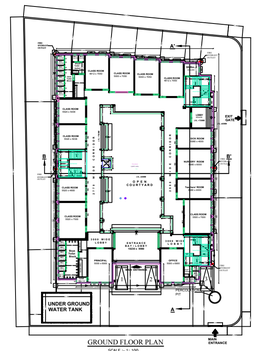

GROUND FLOOR PLAN
SCALE :- 1:100

FIRST FLOOR PLAN
SCALE :- 1:100

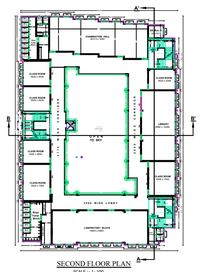

SECOND FLOOR PLAN
SCALE :- 1:100

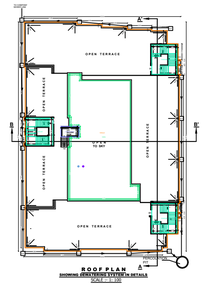

ROOF PLAN
SHOWING PROTECTED STAIRS & DETAILS
SCALE :- 1:100

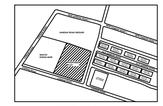

LOCATION MAP
SCALE :- N.T.S

SIDE ELEVATION
(EASTERN SIDE)
SCALE :- 1:100

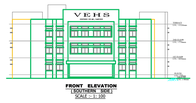

FRONT ELEVATION
(SOUTHERN SIDE)
SCALE :- 1:100

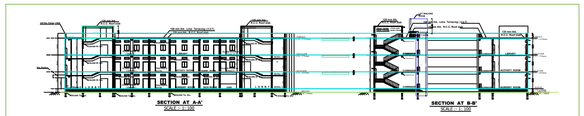

SECTION AT A-A'
SCALE :- 1:100

SECTION AT B-B'
SCALE :- 1:100

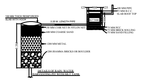

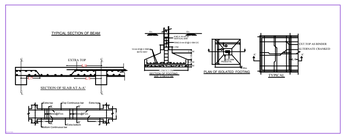

TOTAL STUDENTS CALCULATION
TOTAL NO. OF CLASS ROOM - 30
No. of students per class - 40 (Assumption)
Total No. of Students - (40x30) - 1200
No. of boys - 720 (Assume 60%)
No. of girls - (1200-720) = 480

REQUIREMENT FOR W.C. & URINAL		
As per National Building Code(1983)		
	For Boys	For Girls
Urinal	1 for 20 pupils =720/20 =366 Nos	-------
W.C.	1 for 40 pupils =720/40 =18 Nos	1 for 25 pupils =480/25 =20 Nos

NOTE:- ALL DIMENSION ARE IN MM

PROPOSED EDUCATIONAL BUILDING PLAN OF RAHMARSISHNA MISSION VIVEKANANDA SOCIETY- VIVEKANANDA ENGLISH HIGH SCHOOL, CHENUB ROAD, PLOT NO. 1, 2, 3, 4, 5, 6, 7, 8, 9, 10, 11, 12, 13, 14, 15, 16, 17, 18, 19, 20, 21, 22, 23, 24, 25, 26, 27, 28, 29, 30, 31, 32, 33, 34, 35, 36, 37, 38, 39, 40,