

PRODUCED BY AN AUTODESK EDUCATIONAL PRODUCT

PRODUCED BY AN AUTODESK EDUCATIONAL PRODUCT

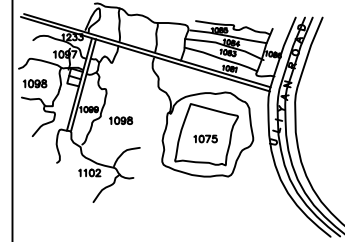
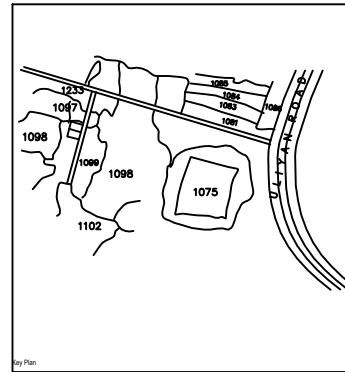
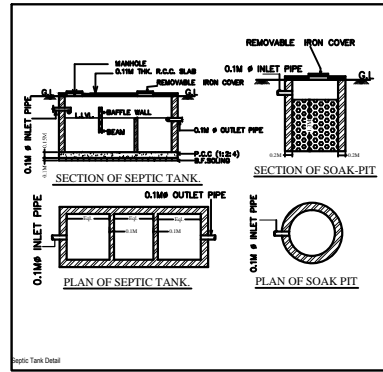
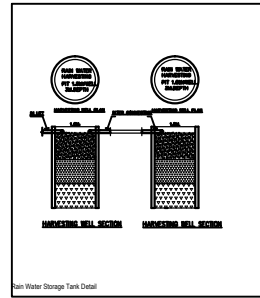
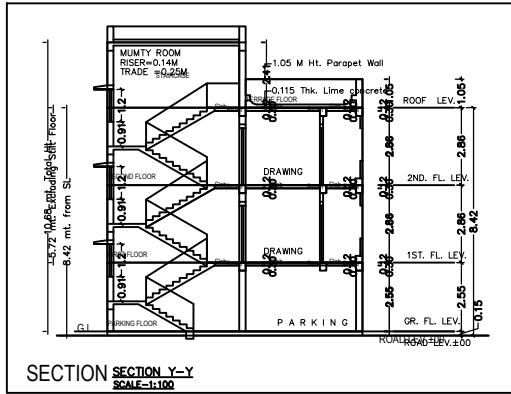

GENERAL SPECIFICATION :-
 FOUNDATION : PLAN CONCRETE AS PER DESIGN
 : R.C.C. COLUMN FOOTING & COLUMN AS PER STRUCTURAL DESIGN.
 SUPER STRUCTURE : EXTER. WALL & BEAM AS PER STR. DESIGN.
 : R.C.C. ROOF SLAB AS PER STRUCTURAL DESIGN.
 : R.C.C. ROOF SLAB AS PER STRUCTURAL DESIGN.
 FLOOR : MOSAIC CHIT IN SITU CERAMIC TILES DADO IN TOILET.
 INTERNAL FINISH : CEMENT PLASTER WITH P.O.P & O.D.
 : WHITEWASH : HYDROUS CHALK & CLAY WHITEWASH WASH. G.I. PIPE WATER SUPPLY.
 : P.V.C. PIPE FOR SEWAGE DISPOSAL.
 : AS PER SCHEDULE.
 ELECTRICAL : COPPER WIRE WITH P.V.C. CONDUIT.

OFFICE USE

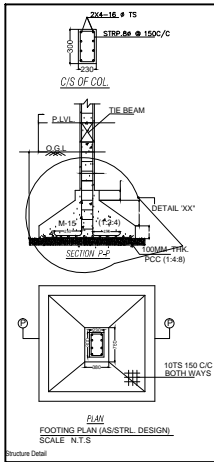
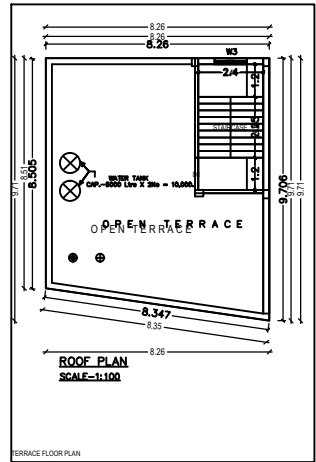
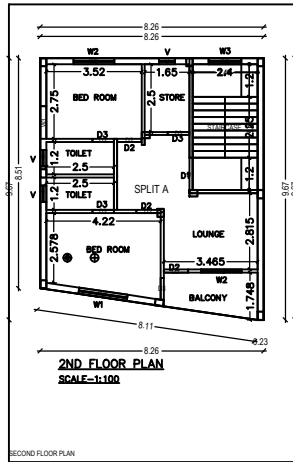
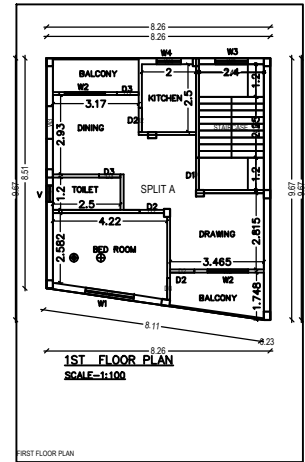
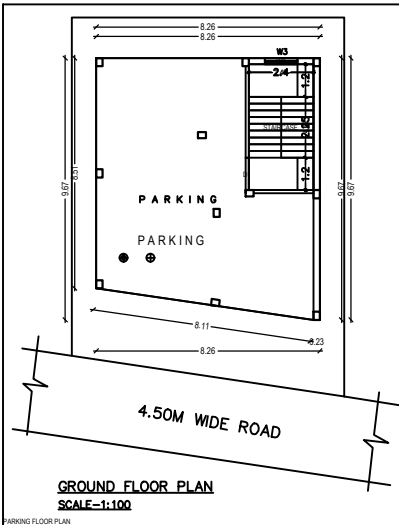
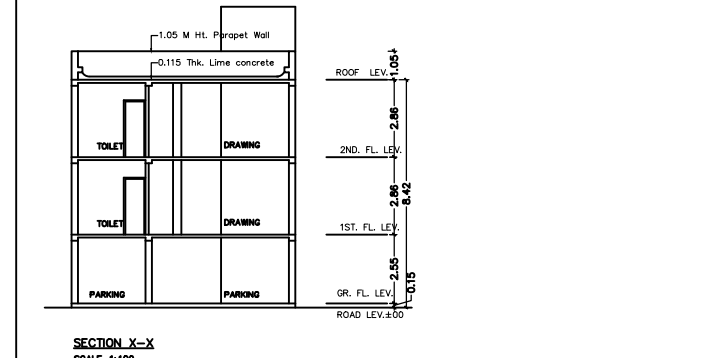
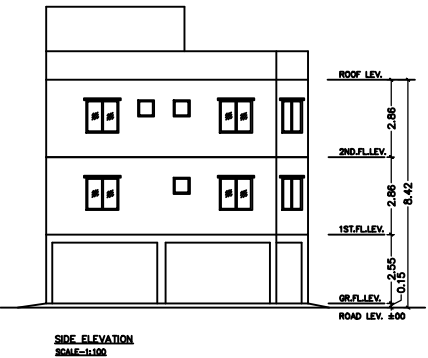
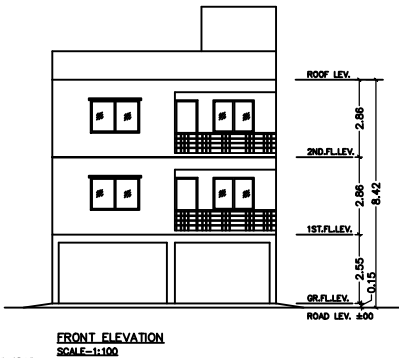

APPROVED:-

SPL.OFFICER, J.N.A.C.
 PROPOSED RESIDENTIAL BUILDING PLAN
 MR. HIRA RAJAK
 AT PLOT NO. - 1099(OLD) 2182(NEW)
 KHATA NO - 31 (OLD), 932(NEW),
 WARD NO - 02
 THANA NO - 1158,
 MOUZA - ULIYAN
 KADMA, JAMSHEDPUR,
 DISTRICT-EAST SINGHBUM, JHARKHAND

SHEET NO. : 1/1 DATE : 29.06.2020
 REVISION NO. : NEW

OWNER / POAH
 Signature of Applicant:-

Signature of ARCHITECT:-