

PROPOSED PLOT  
MOUZA PLAN  
NTS

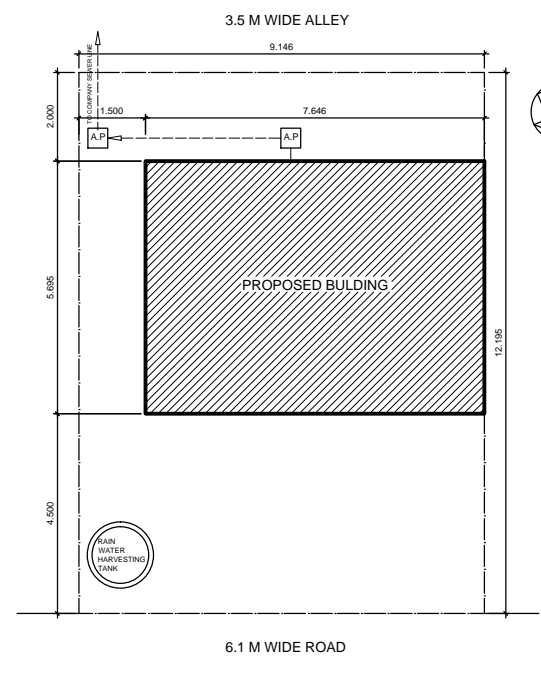

SITE PLAN  
SCALE: 1:150

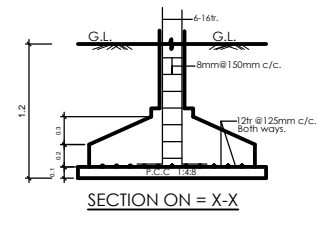
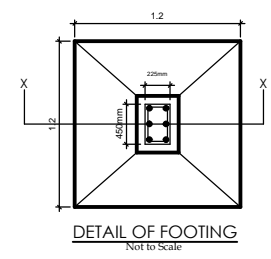
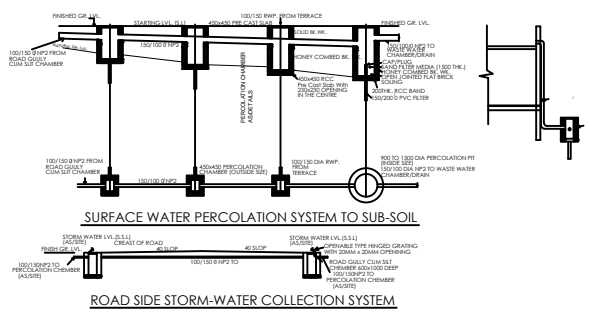
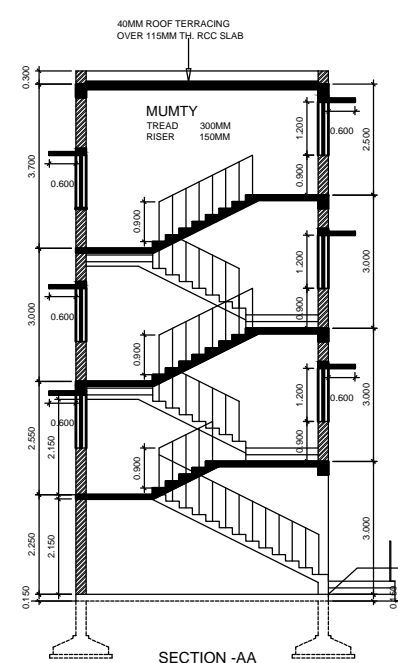

SECTION -AA  
SCALE: 1:75

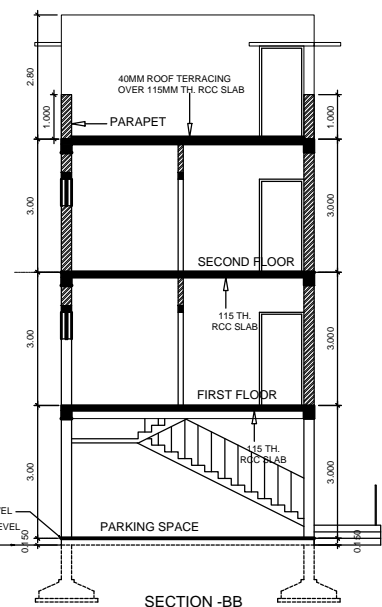

SECTION -BB  
SCALE: 1:75



FRONT ELEVATION  
SCALE: 1:75

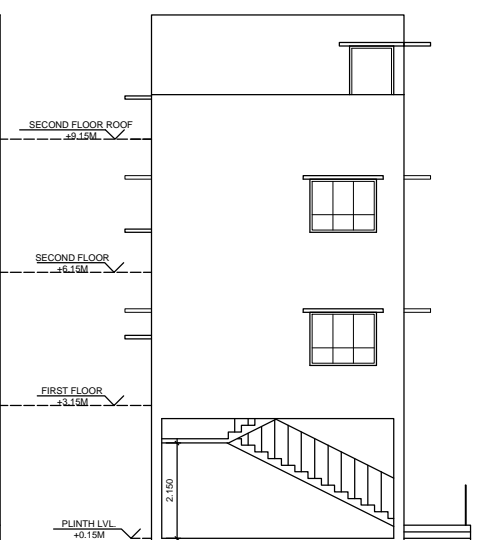

SIDE ELEVATION  
SCALE: 1:75

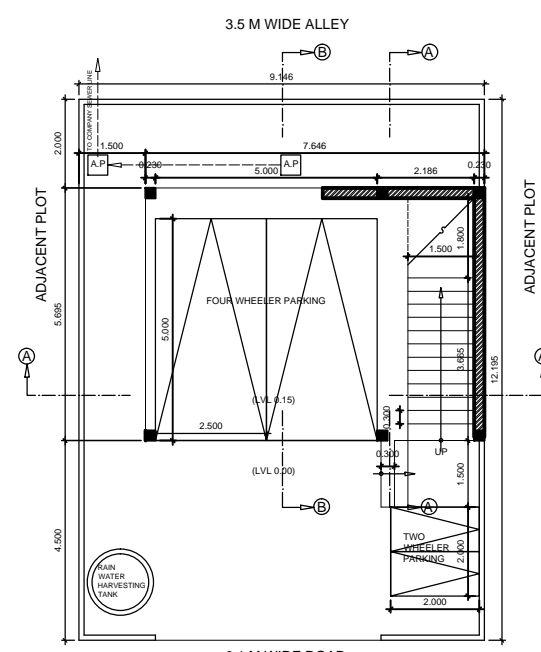

GROUND FLOOR PLAN  
SCALE: 1:75

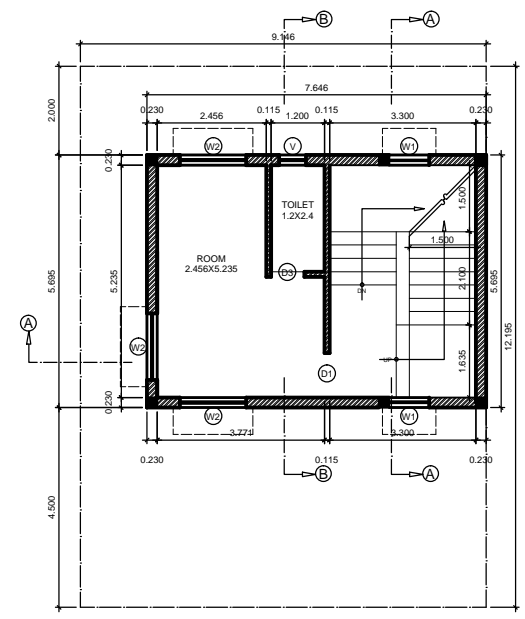

FIRST FLOOR PLAN  
SCALE: 1:75

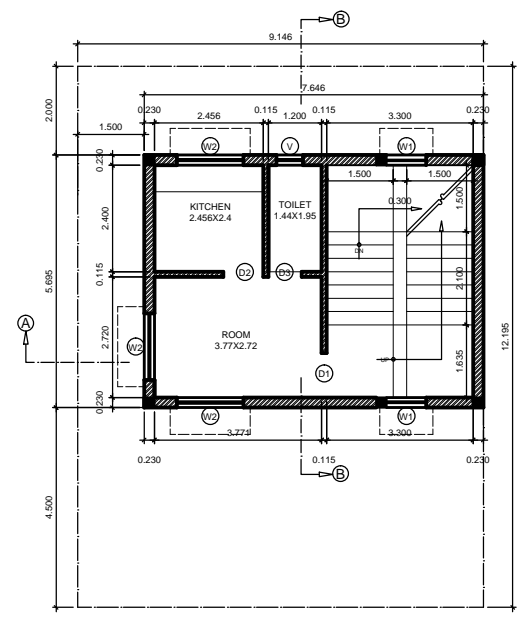

SECOND FLOOR PLAN  
SCALE: 1:75

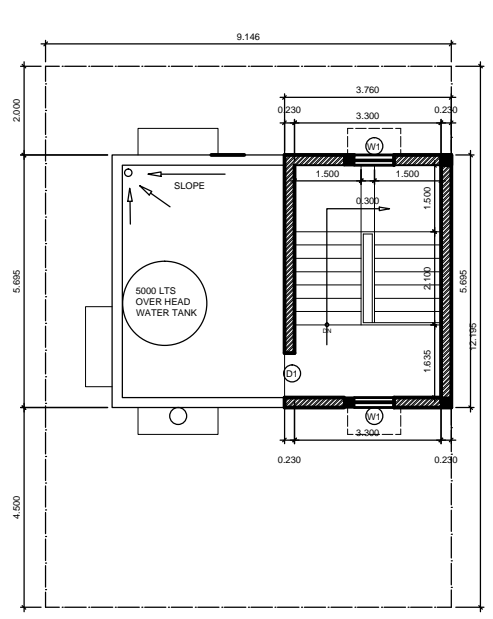

TERRACE PLAN  
SCALE: 1:75

ALL THE DIMENSIONS ARE IN METERS

**GENERAL SPECIFICATION**

- FOUNDATION: RCC COLUMN FOOTING.
- SUPERSTRUCTURE: RCC FRAME STRUCTURE.
- ROOF AND INTERMEDIATE SLABS: 115MM TH. RCC SLAB.
- FLOORING: 25MM TH. IPS FLOORING OVER 115MM TH. SLAB.
- TOILET: IWC & EWC WITH FIRST CLASS FITTINGS.
- DOORS: D1=1MX2.1M, D2=9MX2.1M, D3=75MX2.1M
- WINDOWS: W1=0.9MX1.2M, W2=1.5MX1.2M, W=0.6MX0.6M

**AREA STATEMENT**

- TOTAL PLOT AREA = 111.52 SQM
- GROUND FLOOR AREA = 9.85 SQM
- FIRST FLOOR AREA = 43.54 SQM
- SECOND FLOOR AREA = 43.54 SQM
- TOTAL = 96.93 SQM
- FAR = 0.87
- GROUND COVERAGE = 39 %

**PROPOSED RESIDENTIAL BUILDING OF SRI PRAVESH KUMAR JAGGI AT H.NO. 12, GOLMURI MASJID ROAD, JAMSHEDPUR**

SIGNATURE OF OWNER

SIGNATURE OF CONSULTANT

DATE: \_\_\_\_\_ SCALE: 1:75