

## Jamshedpur Notified Area Committee,

## JAMSHEDPUR

Building Permit No. 17272

14<sup>th</sup> August 1974

The Roman Catholic Church.

Holding no. Nil.

N. Road. Bistapur.

With reference to your notice dated 1-6-74 respecting

- (a) the erection of a new storied building.
- (b) „ a new part to your existing build.
- (c) „ ~~the re-erection of your existing building.~~
- (d) „ ~~a material alteration in your existing building.~~

at Holding no. Nil. N. Road. Bistapur.

I hereby under section 188 of the Bihar & Orissa Municipal Act 1922 and the bye-laws made under section 195 of the said Act, sanction the work covered by such notice subject to the following conditions :

1. The work should be completed within *Nine* months from the date hereof.
2. The work should be carried out in accordance with the approved plan.

The provisions of the Act and the bye-laws made there-under must be fully complied with in every respect.

*[Signature]*  
Vice Chairman

JAMSHEDPUR NOTIFIED AREA COMMITTEE.

*[Signature]*  
14/8

*[Signature]*

PROPOSED PLAN OF R.C. CHURCH, N. ROAD, B. ST. PUS.  
SHOWING THE PROPOSED DOUBLE STOREY EXTENSION TO EXIST. SCHOOL BUILDING.  
SCALE 1" = 33'.  
EXTENSIONS SHOWN RED.



PRIVATE RESIDENTIAL BUILDINGS

N R O A D

TOWN SEWER

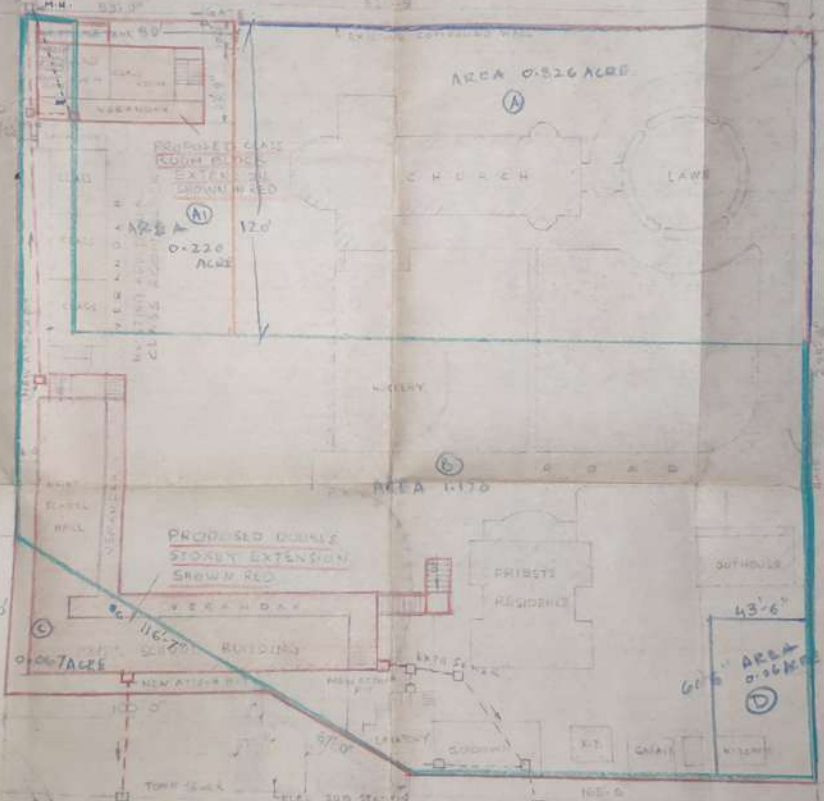
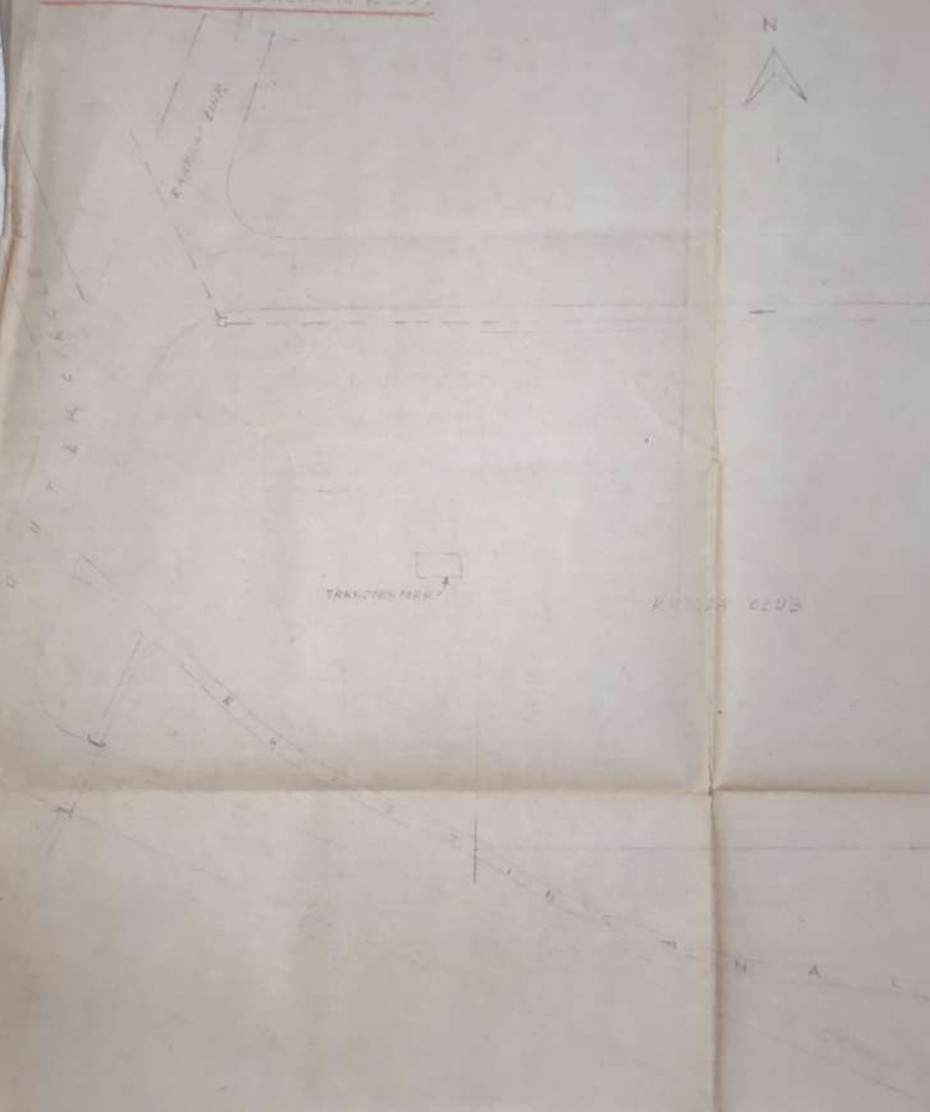

AREA 0.526 ACRES

0.220 ACRES

AREA 1.170

43'6"

AREA 0.56 ACRES

DRAWN BY



*Signature*  
L.S. 526

APPROVED

*Signature*

APPROVED

*Signature*  
CHIEF

APPROVED

*Signature*  
3/8/24

7

JAMSHEDPUR  
PROPOSED DOUBLE STOREY EXTENSION TO SCHOOL BUILDING  
AT ROMAN CATHOLIC CHURCH ON N. ROAD, BISTUPURA.

PREVIOUS PLANS APPROVED VIDE TA/10649 DT 26-8-1949.

SHEET NO. 2 OF 6

SCALE 1" = 8'-0"

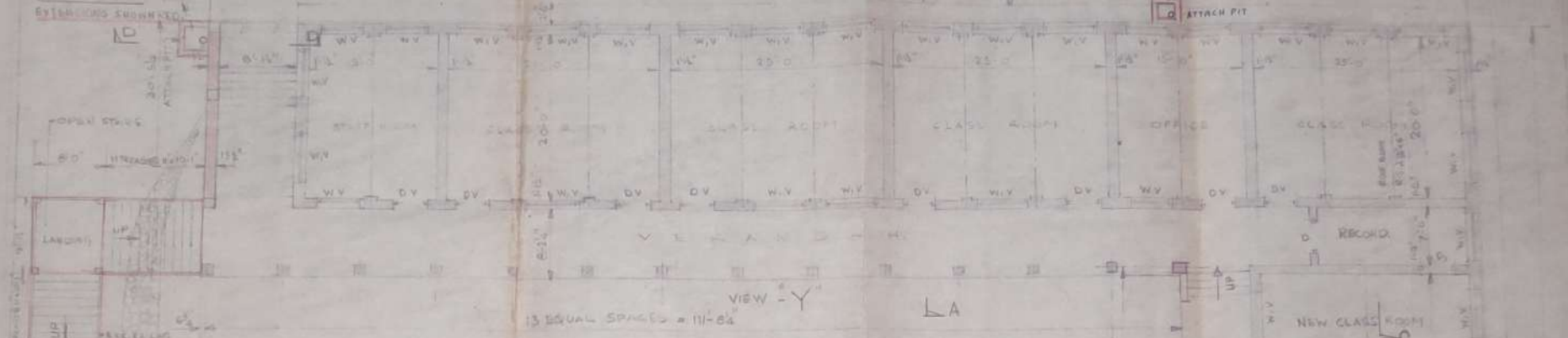

**EXISTING GROUND FLOOR PLAN -**  
(BASED ON SITE MEASUREMENTS)

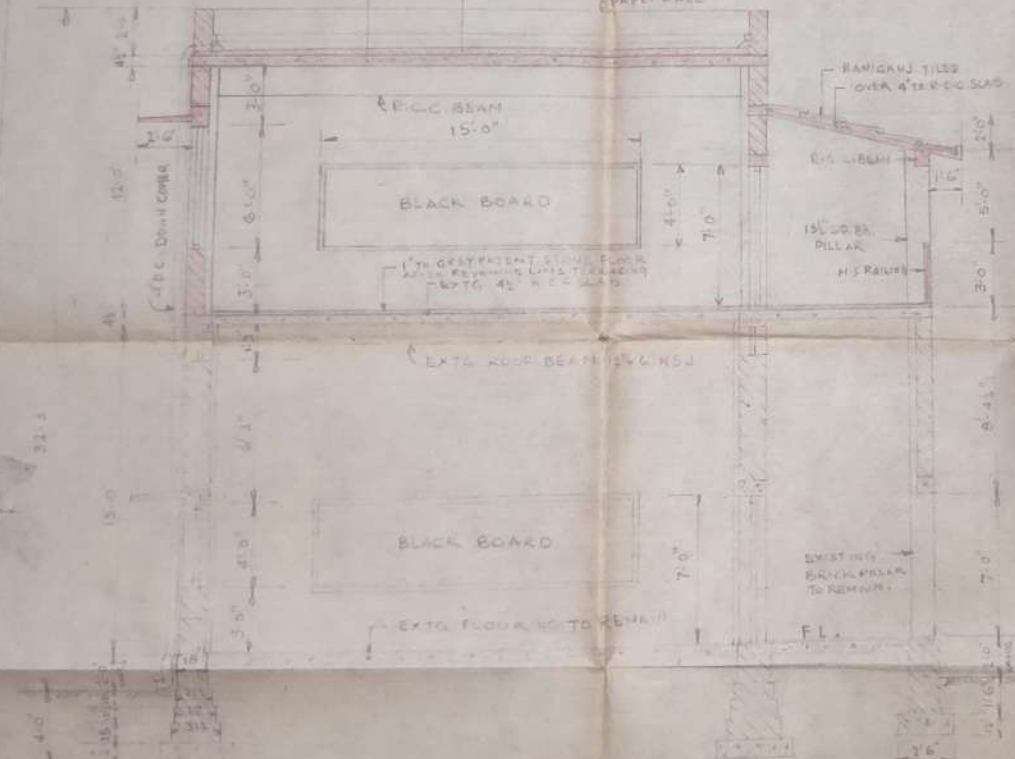

- SPECIFICATION**
- 1 FOR GENERAL SPECIFICATION REFER ELEVATION DRAWINGS.
  - 2 THE FOUNDATION DETAILS SHOWN IN THIS DRAWING ARE BASED ON ACTUAL SITE MEASUREMENTS TAKEN AFTER EXPOSING THE FOUNDINGS.
  - 3 BEARING CAPACITY OF SOIL ASSUMED AS 1TON/SFT.

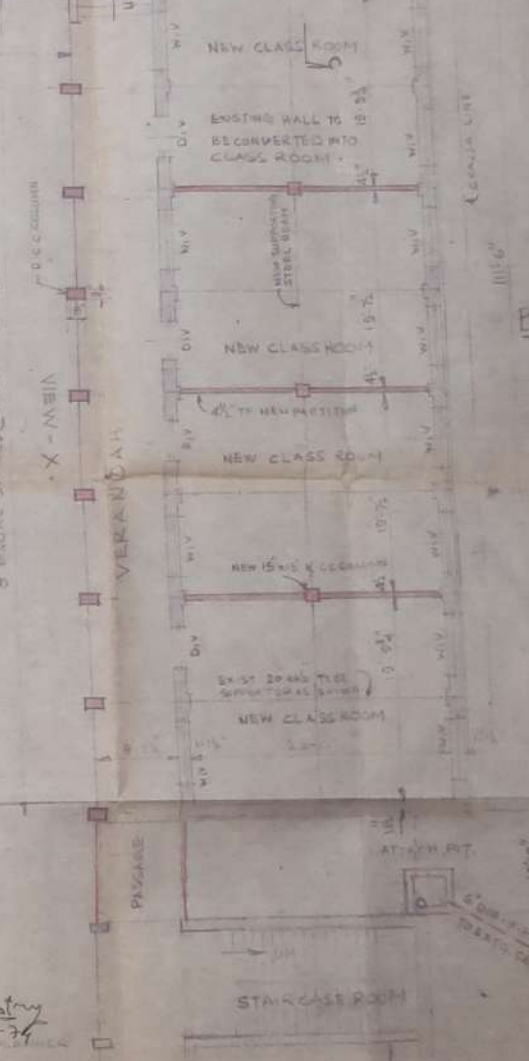

**CROSS SECTION - AA**

DESIGNED & DRAWN BY  
J. B. ...



APPROVED  
*[Signature]*  
DIRECTOR OF JAMSHEDPUR  
UNIVERSITY COLLEGE

APPROVED  
*[Signature]*  
CHIEF ARCHITECT, J.A.R.C.

APPROVED  
*[Signature]*  
CHIEF ARCHITECT & SUPERVISOR

APPROVED  
*[Signature]*  
3-8-54  
CHIEF ARCHITECT & SUPERVISOR

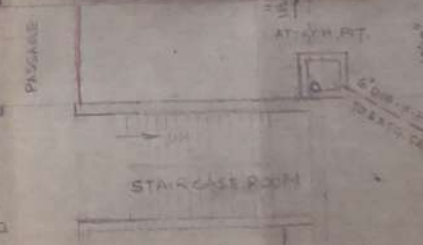

JANSENDPUR  
 PROPOSED DOUBLE STOREY EXTENSION TO SCHOOL BUILDING  
 AT KORNIA CATHOLIC CHURCH ON N-ROAD, BISTUPUR  
 DR. COLLEGE STREET, KANAK  
 SCALE 1" = 8'-0"

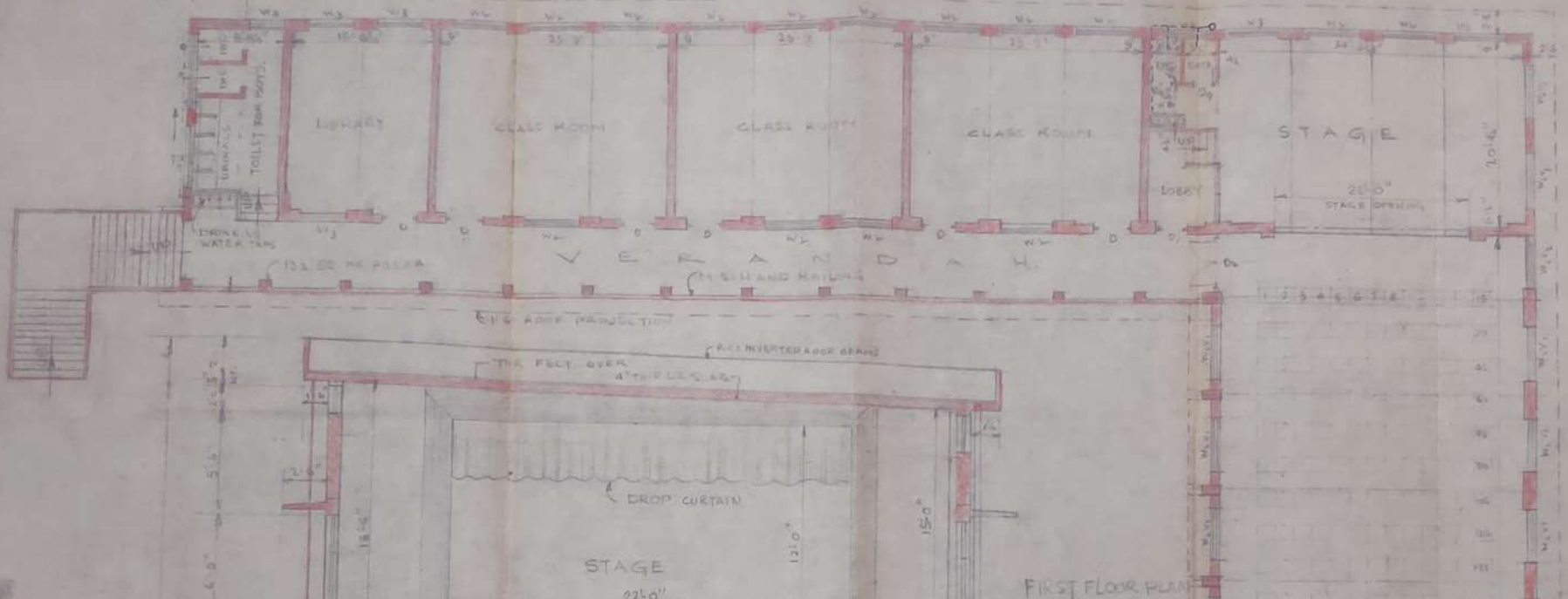

FIRST FLOOR PLAN

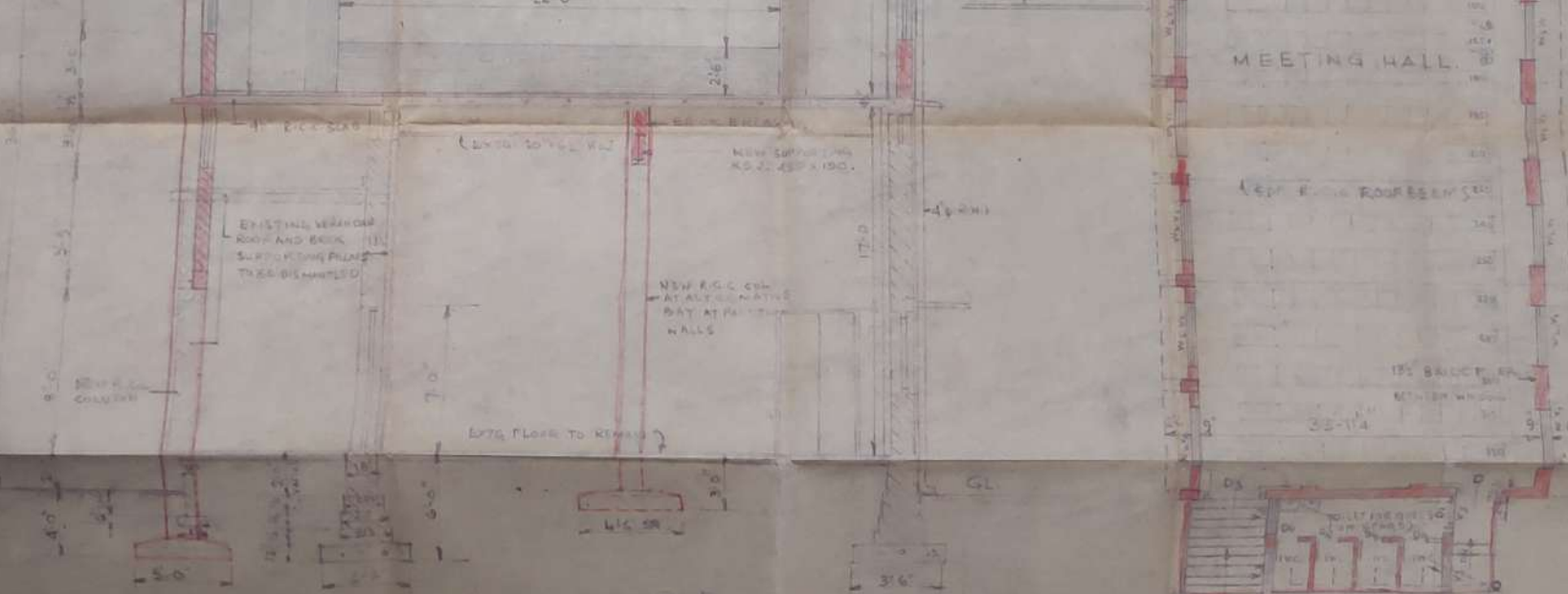

SECTION - BB



1" = 4 FT  
 Approved [Signature]  
 BOARD OF ARCHITECTS  
 MYSORE

APPROVED [Signature]  
 3-8-24

FIRST FLOOR  
 VERANDAH  
 OF BATH BLOCK



JANSEDPUR  
 DOUBLE STOREY EXTENSION TO SCHOOL BUILDING.  
 ROMAN CATHOLIC CHURCH  
 N. ROAD WILST. BISHOPUR.  
 ADDITIONAL WORK SHOWN IN RED  
 DATE 1967.

EXPLANATIONS

FOUNDATIONS - EXISTING FOUNDATIONS AS SHOWN IN  
 DRAWING WHICH WERE TAKEN AT SITE AFTER EXPOSING THEM.  
 BRICKWORK IN CONCRETE MORTAR 1:3 WITH FIRST CLASS BRICKS.  
 LIMESTONE OR LINTAL 1:2:4 CONCRETE WITH 1/2" TO 1"  
 GRADED TRAP STONE BALLAST AS PER DESIGN.  
 FLOOR (C/P) - EXISTING LIME TERRAZING TO BE REMOVED  
 AND (THICK 2 1/2") PATENT STONE FLOOR OVER EXISTING  
 ROOF SLAB TO BE PROVIDED.

CLASS ROOMS BLOCK ROOF: 4 1/2" THICK LIMESTRACHES  
 OVER 4 1/2" THICK R.C.C. SLAB.

MEETING HALL BLOCK ROOF: 4 1/2" THICK R.C.C. SLAB SUPPORTED  
 ON R.C.C. INVERTED T BEAM WITH TRAP BELT OVER IT.  
 STAIRS: 4 1/2" R.C.C. SLAB SUPPORTED ON R.C.C. BEAMS ALONG DESIGN  
 REBAR. 1/4" THICK CEMENT PLASTER TO ON ALL NEW SURFACES.

ALL R.C.C. WORK STEEL REINFORCEMENTS TO BE DESIGNED  
 AND SUPERVISED BY CIVIL DESIGN ENGINEER.

DOORS: D1 3'-6" x 7'-0" D2 4'-0" x 7'-0" D3 6'-0" x 7'-0"  
 D4 6'-0" x 7'-0" WINDOVS: W1 5'-0" x 4'-0" W2 5'-0" x 4'-0" W3 5'-0" x 6'-0"  
 W4 4'-0" x 6'-0" W5 5'-0" x 6'-0" W6 6'-0" x 6'-0"  
 W7 6'-0" x 3'-0" (GLASS)

VENTILATORS: V1 3'-0" x 1'-0" V2 3'-0" x 1'-0" V3 2'-0" x 2'-0"  
 V4 2'-0" x 2'-0"

TOILET FACILITIES - EXISTING GROUND FLOOR LATHING  
 FACILITIES TO BE RETAINED FOR FIRST FLOOR NEW FACILITIES  
 ROOMS TO BE PROVIDED. INSIDENT TYPE W.C.  
 AND URinals WITH FLUSHING TANK TO BE  
 PROVIDED. SANITARY CONNECTIONS TO BE  
 AS SHOWN TO THE EXISTING SANITARY  
 LINES.

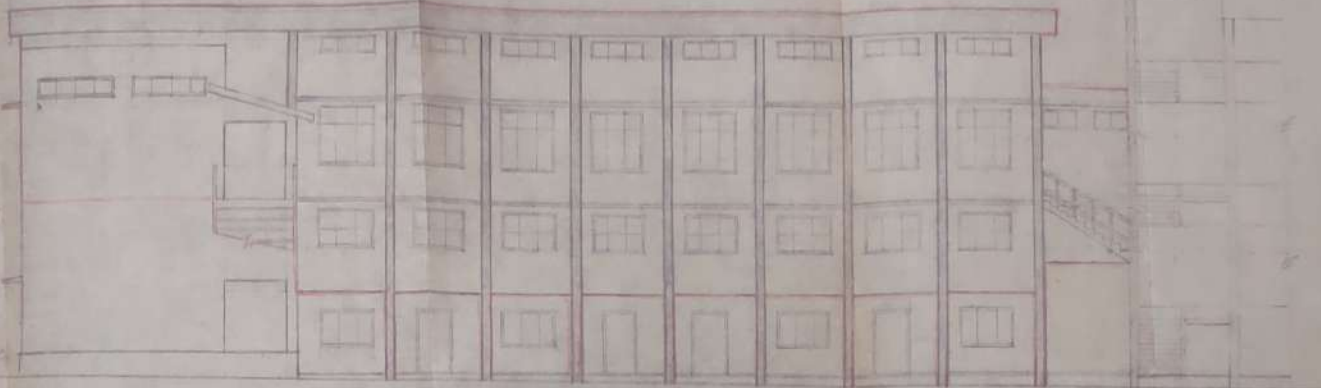

NORTH ELEVATION. (VIEW-X.)

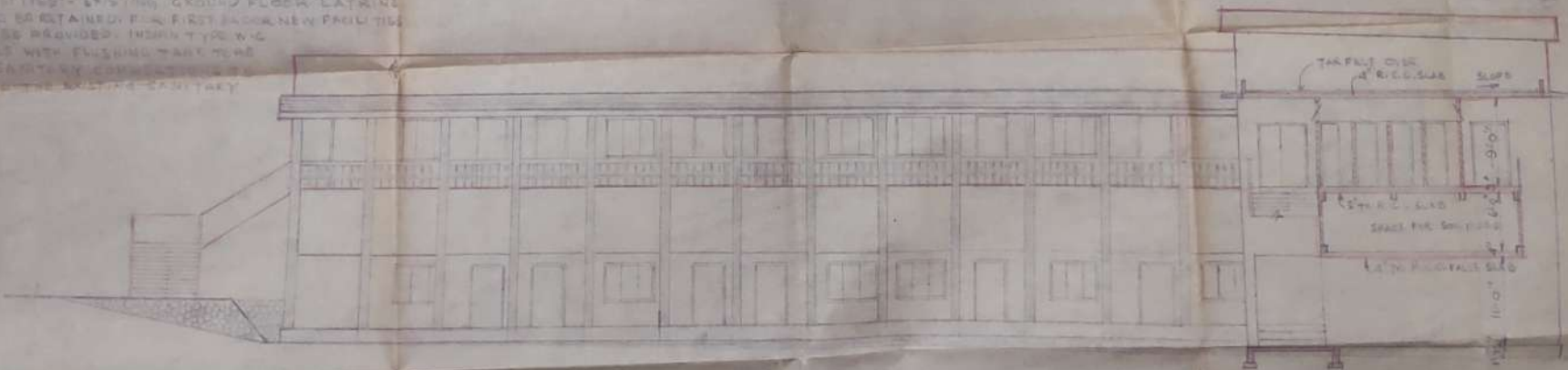

EAST ELEVATION. (VIEW-Y)

DESIGNED & DRAWN BY

APPROVED

APPROVED

APPROVED



*Joseph*  
 LEDES  
 BISHOP OF JANSEDPUR  
 JANSHEPUR DIOCESE

*[Signature]*  
 CHAIRMAN  
 J.N.A.C.

*[Signature]*  
 ARCHITECT

*[Signature]* 28/74  
 ARCHITECT