

A B C D E F G

1

1

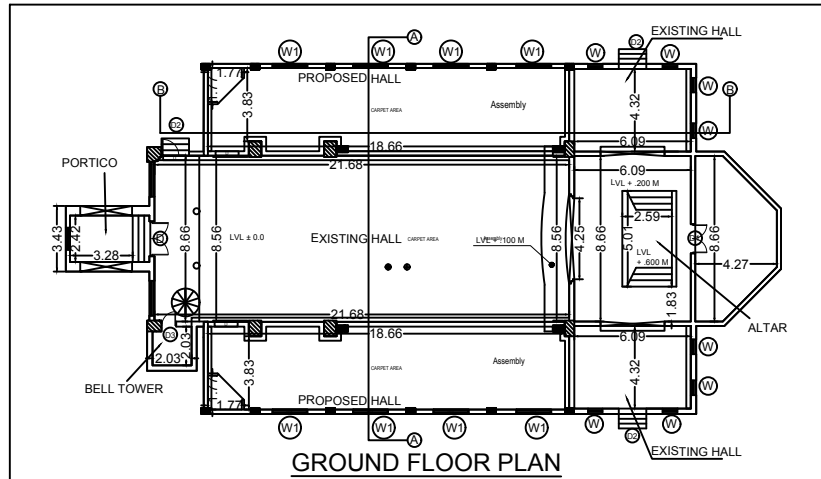

GROUND FLOOR PLAN

2

2

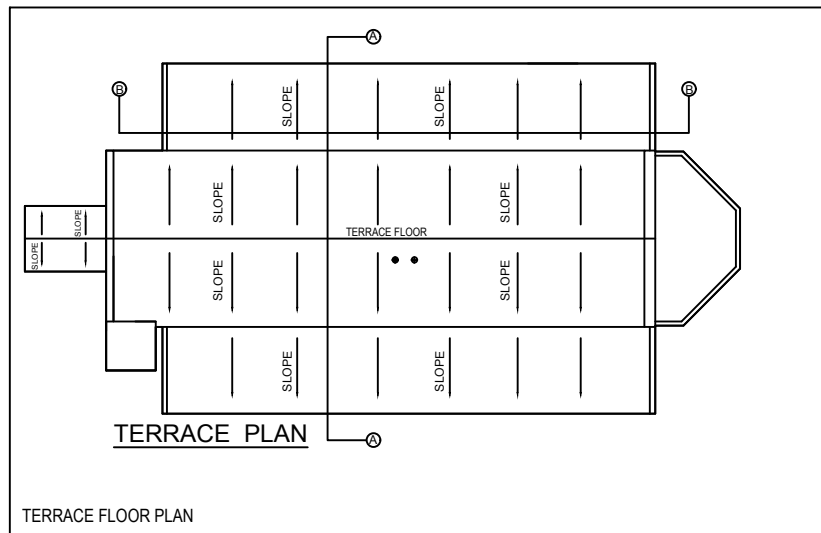

TERRACE FLOOR PLAN

3

3

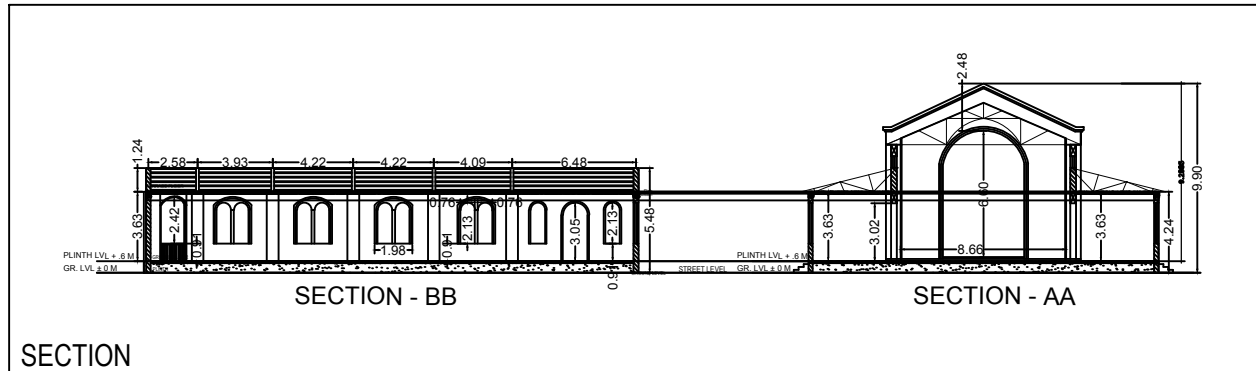

SECTION

4

4

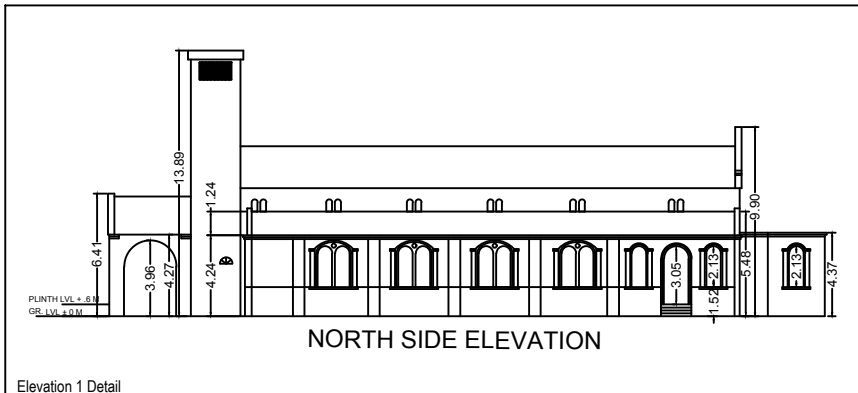

NORTH SIDE ELEVATION

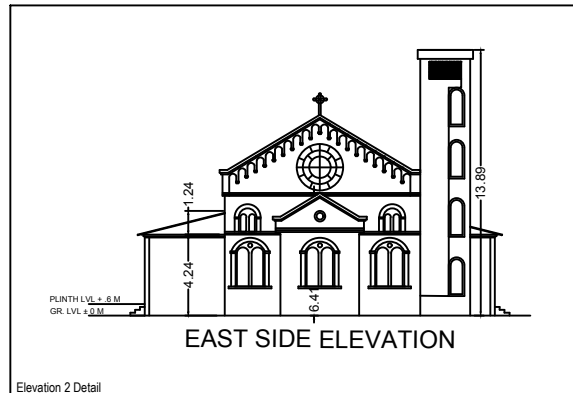

EAST SIDE ELEVATION

5

5

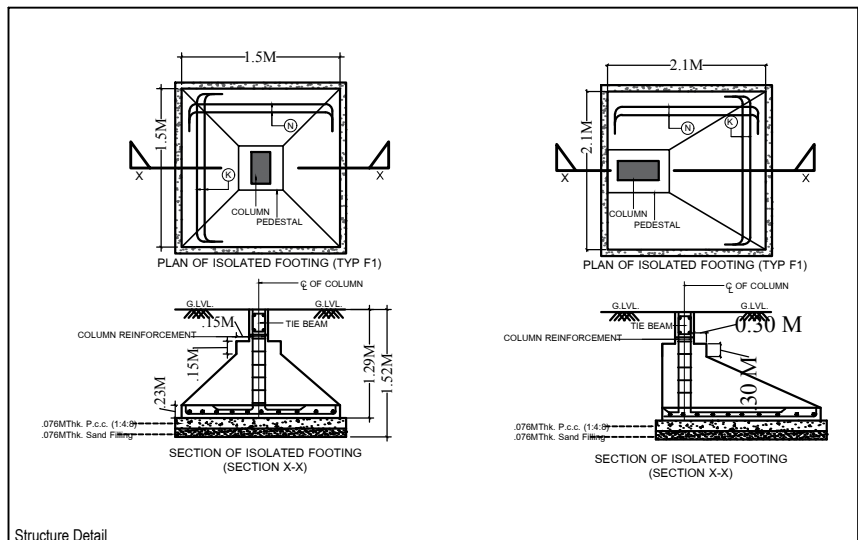

Structure Detail

SIGNATURE OF SPECIAL OFFICER, J.N.A.C.

SIGNATURE OF HEAD, LAND & MARKETS, TATA STEEL

SIGNATURE OF EIC.(DE & TP)

THE BISHOP OF JAMSHEDPUR R. C CHURCH
ST. MARY'S CHURCH CAMPUS
N - ROAD , BISTUPUR

Schedule of opening

Sl. No	MKD	Size	Description
1.	W	760 X 2.130	GLAZED STEEL FRAMED WINDOW
2.	W1	1.800 X 2.130	GLAZED STEEL FRAMED WINDOW
3.	V	760 X 900	FULLY GLAZED VENTILATOR
4.	D	1.830 X 3.425	FULLY GLAZED VENTILATOR
5.	D1	1.500 X 2.100	WOODEN OPENABLE DOOR
6.	D2	1.450 X 3.000	WOODEN OPENABLE DOOR
7.	D3	1.70 X 2.100	WOODEN OPENABLE DOOR

OWNER:	TATA STEEL LIMITED JAMSHEDPUR		
CONSULTANTS:			
DRAWN:	ACHAL	SCALE:	DATE: 12.09.18
CHECKER:	AMARJEET	SUBJECT:	PROPOSED EXTENSION OF UNITED CLUB AT NORTHERN TOWN, BISTUPUR (SHEET 1 OF 3)
MANAGER (D):	MODHURIMA	DWG. NO.:	TPE/17955
EIC (DE&TP):	J. SINGH	REVISION:	

MK.	DATE	DESCRIPTION	DRN.	CHKD.	MGR(D)	CHIEF(Arch.)	DRG. NO.	DESCRIPTION
REFERENCES								

NOTES