

THE TATA IRON & STEEL CO.LTD:  
JAMSHEDPUR.

TA/ 5364

Jamshedpur 28 April 1964.

Roman Catholic Church,  
N. Road - Bistupur.

*V. S. Yadav*  
Thro. LO/CO 2915

Dear Sir/~~Madam~~

With reference to your notice of 8.6.63 sanction for  
erection of a new part in your existing building

at Holding No. \_\_\_\_\_

N. Road - Bistupur

~~Busta/Market~~ is hereby granted as per

plans enclosed, subject to the condition that the work will be completed  
within nine months from the date hereof.

2. The work will have to conform to the Town Engineering specification  
a copy of which will be obtained from TE Office on payment of rupees twelve  
and fifty naya paise only. Our Asst. Civil Engineer (Architecture) has been  
directed to advise you on any construction should you find it necessary.  
The work will have to be carried out to the entire satisfaction of the  
Town Engineer.

Yours faithfully,

*J. N. Srinivasan*  
16.4.64

f. TOWN ENGINEER.

*V. S. Yadav*  
16/4  
TOWN ADMINISTRATOR.  
Enc:  
cc. TE - MOH  
cc. ACE(Arch) - JNAC.  
DNS: vs

# Jamshedpur Notified Area Committee, Jamshedpur.

Building Permit No.....10340.....

21st April, 1964.....198

Roman Catholic Church,  
N. Road - Bistupur.

With reference to your notice dated..... 8.6.63.....

respecting (a) the erection of ~~a new~~XXXXXXXXXXXXXXXXXXXX~~storied~~ building  
(b) " a new part to your existing building.  
(c) " ~~the re-erection of your existing~~ building  
(d) " ~~a material alteration in your existing~~ building  
at.....  
N. Road - Bistupur.  
Bistupur.

I hereby under section 188 of the Bihar & Orissa Municipal Act. 1922 and the bye-laws made under section 195 of the said Act, sanction the work covered by such notice subject to the following conditions :—

- (1) The work should be completed within nine months from the date hereof.
- (2) The work should be carried out in strict accordance with approved plans.

The provisions of the Act and the bye-laws made there-under must be fully complied with in every respect.

*Handwritten signature*  
21.4.64

Vice- CHAIRMAN  
JAMSHEDPUR NOTIFIED AREA COMMITTEE  
*Handwritten initials*

JAMSHEDPUR.  
 SITE PLAN FOR ROMAN CATHOLIC CHURCH  
 ON 'N' ROAD - 'G' TOWN. (SCALE: 1" = 33'-0")  
 PROPOSED PLOT SHOWN IN RED.



PRIVATE EXISTING BUILDING.

N. R O A D W E S T.

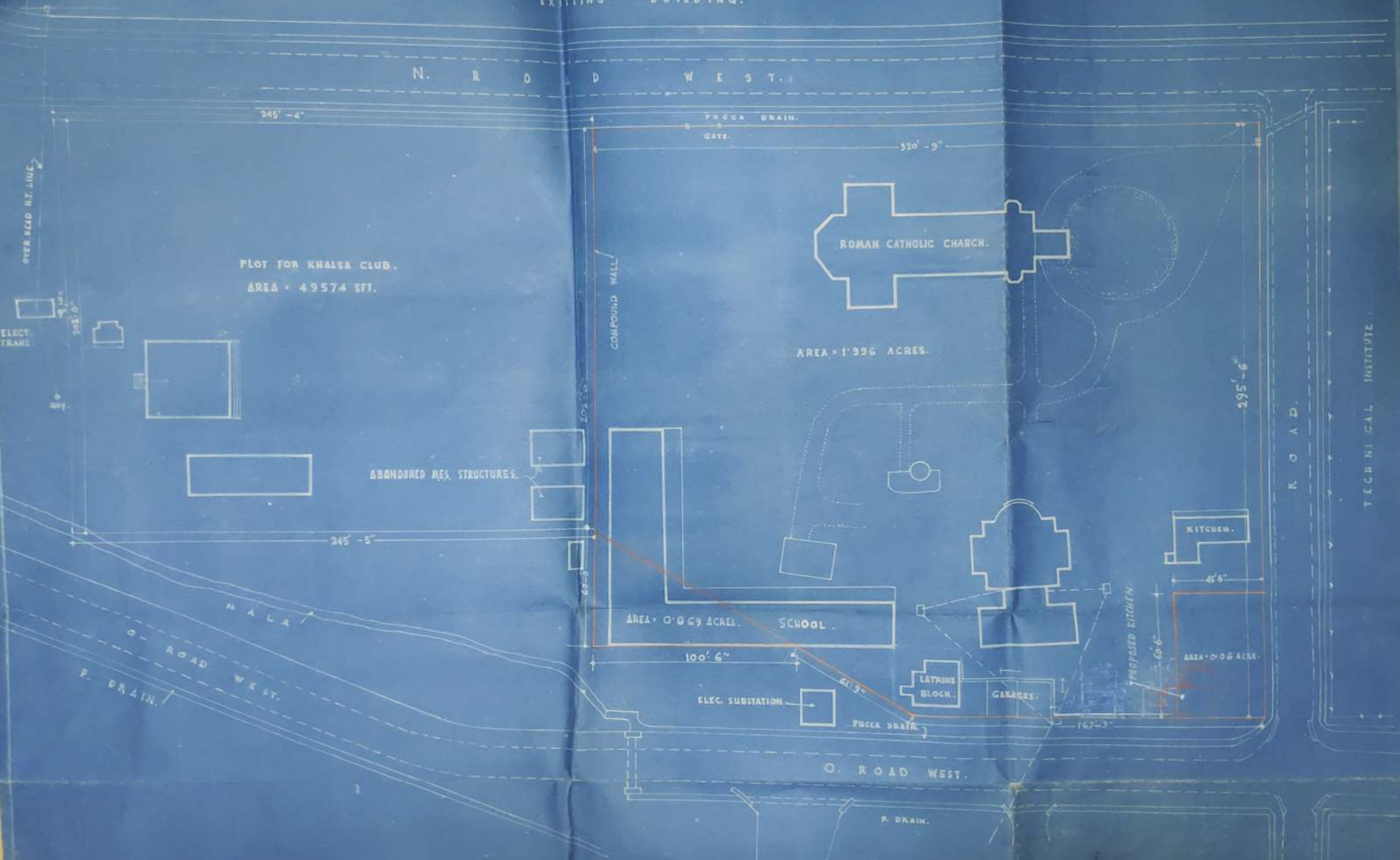

PLOT FOR KHALSA CLUB.  
 AREA = 49574 SFT.

AREA = 1.996 ACRES.

AREA = 0.069 ACRES.

KITCHEN.

SCHOOL.

LATRINE BLOC.

GARAGES.

ELEC. SUBSTATION.

PUGCA DRAIN.

PROPOSED SITE.

AREA = 0.06 ACRES.

G. ROAD WEST.

P. DRAIN.

TECHNICAL INSTITUTE

*Asplaw*

*P. C. O. ...*  
 OWNER.

APPROVED  
*[Signature]*  
 CHAIRMAN  
 JAMSHEDPUR, M. A. C.

APPROVED  
*[Signature]*  
 TOWN ADMINISTRATOR,  
 JAMSHEDPUR.

APPROVED  
*[Signature]*  
 TOWN ENGINEER,  
 JAMSHEDPUR.

JAMSHEDPUR.  
 ROMAN CATHOLIC CHURCH.  
 ON N-ROAD - 'G' TOWN.  
 PROPOSED KITCHEN. SCALE: 1"=4'

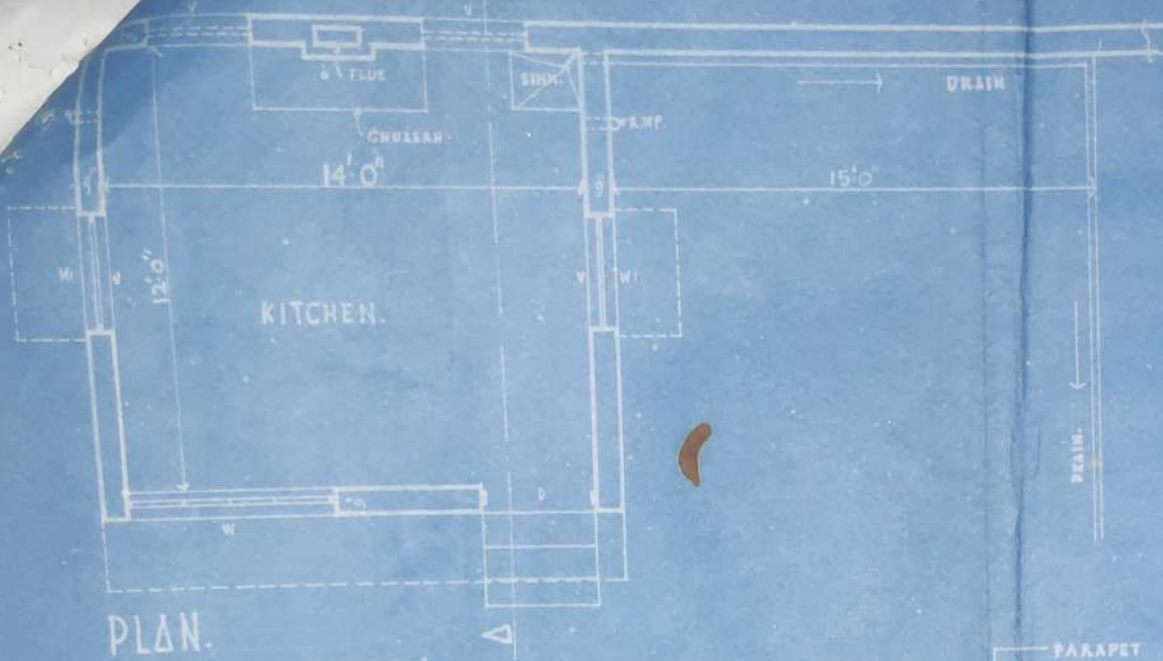

- SPECIFICATION :-  
 FOUNDATION : CEMENT CONCRETE WITH CEMENT BRICK WORK.  
 SUPERS : BRICK WORK IN CEMENT.  
 FLOOR : 1 1/2" TH. CEMENT PLASTER WITH 3" TH. CEMENT CONCRETE  
 ROOF : 4 1/2" TH. R.C.C. SLAB WITH 4 1/2" LIME CONCRETE ON TOP.  
 DOOR : D - 3'6" x 6'6" SALWOOD.  
 WINDOW : W - 6'0" x 4'0" W - 3'0" x 4'0" SALWOOD.  
 VENT. : V. 3'0" x 1'6" SALWOOD.

PLAN.

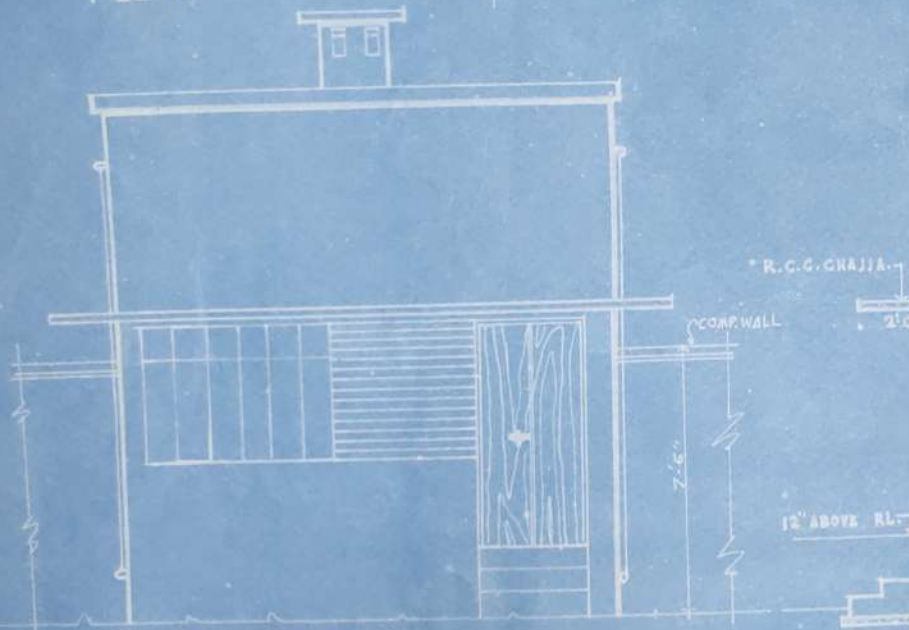

FRONT ELEVATION.

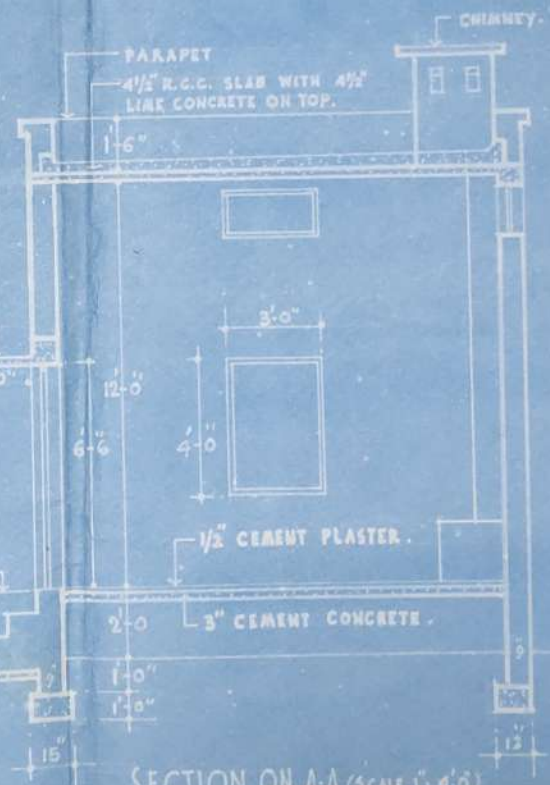

SECTION ON A-A. (SCALE 1"=4')

*R. S. D. Long, 29.*  
 for Archbishop of Calcutta  
 OWNER.

APPROVED  
*K. M. S.*  
 27.4.64  
 CHAIRMAN  
 JAMSHEDPUR N.R.C.

APPROVED  
*Long*  
 TOWN ADMINISTRATOR  
 JAMSHEDPUR.

APPROVED  
*J. N. S. S.*  
 16.4.64  
 TOWN ENGINEER  
 JAMSHEDPUR.