

GENERAL SPECIFICATION :-

- FOUNDATION : PLAIN CEMENT CONCRETE AS PER DESIGN.
- R.C.C. COLUMN FOOTING & COLUMN AS PER STRUCTURAL DESIGN.
- R.C.C. COLUMN & BEAM AS PER STR. DESIGN.
- SUPER STRUCTURE : 0.23M.THK. EXT. WALL & 0.125M.THK. PARTITION WALL IN CEMENT MORTAR.
- FLOOR : MOSAIC CAST IN SITU CERAMIC TILES DADO IN TOILET.
- INTERNAL FINISH : CEMENT PLASTER WITH P.O.P. & O.B.D.
- SANITARY : VITROUS CHAINA CLAY SANITARY WARE G.I. PIPE WATER SUPPLY.
- DOORS & WINDOW : AS PER SCHEDULE.
- ELECTRICAL : COPPER WIRE WITH P.V.C. CONDUIT.

OFFICE USE

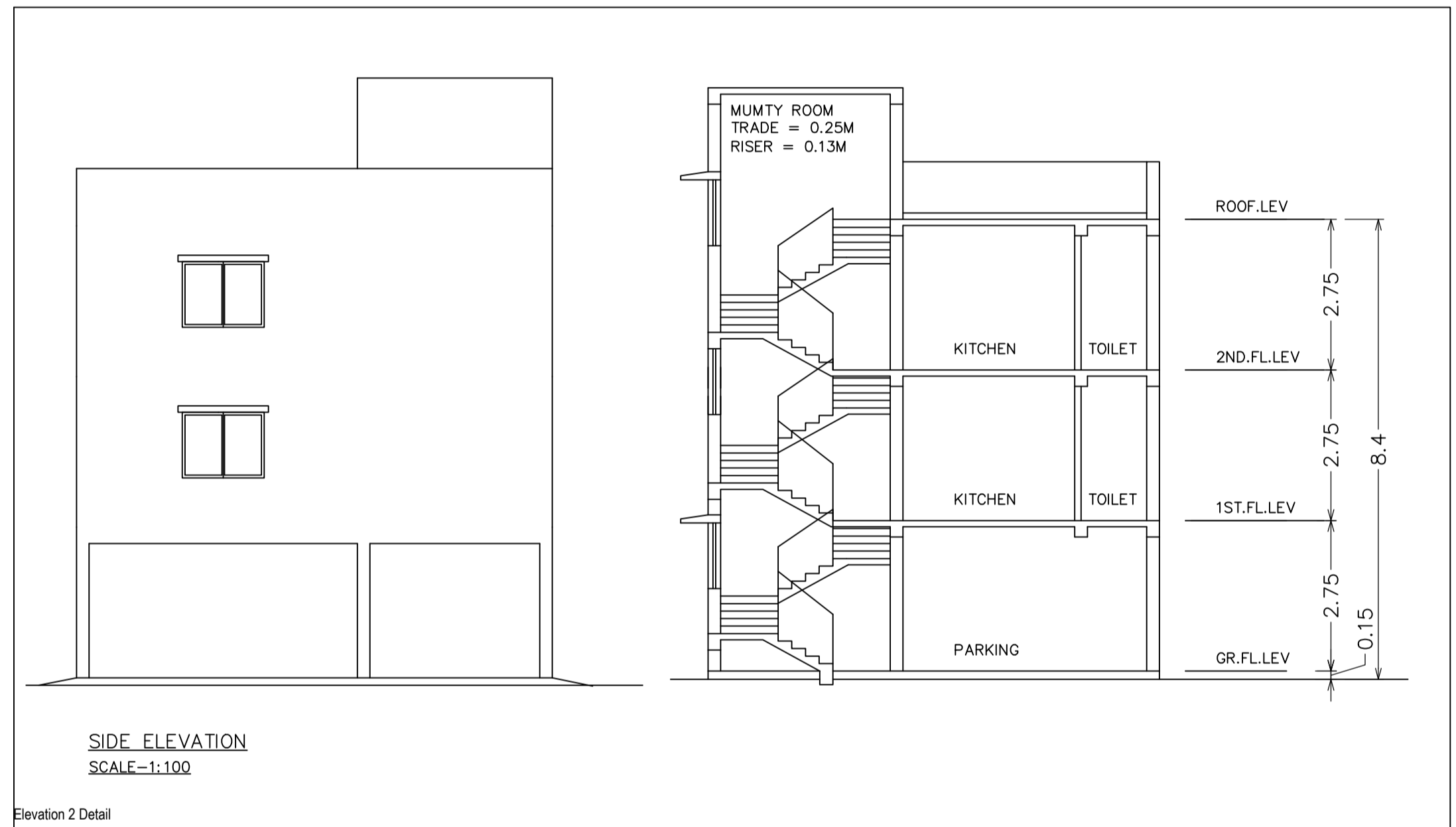
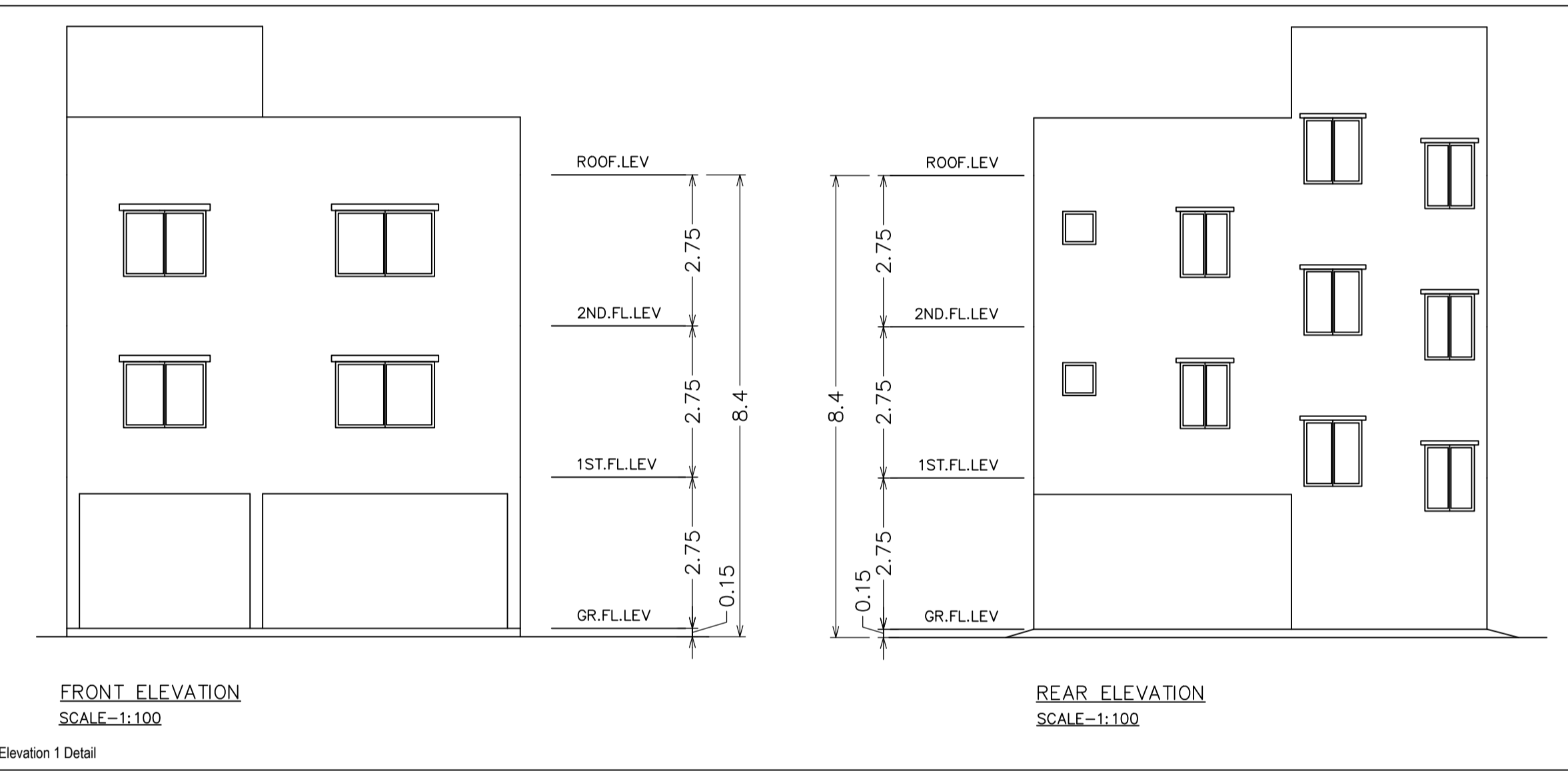

APPROVED:-

SPL.OFFICER,J.N.A.C.

PROPOSED RESIDENTIAL BUILDING PLAN OF
SATISH KR DUBEY
SANJAY KR DUBEY
RAJESH KR DUBEY
AT HOLDING NO. - 363
SITARAM DERA NEW LAYOUT ARAE
JAMSHEDPUR ,
DISTRICT - EAST SINGHBHUM

SHEET NO. : 1/1 DATE : 10.12.2021
REVISION NO. : NEW

OWNER / POAH

Signature of Applicant:-

Signature of ARCHITECT:-

