

SITE PLAN
SCALE- 1:150

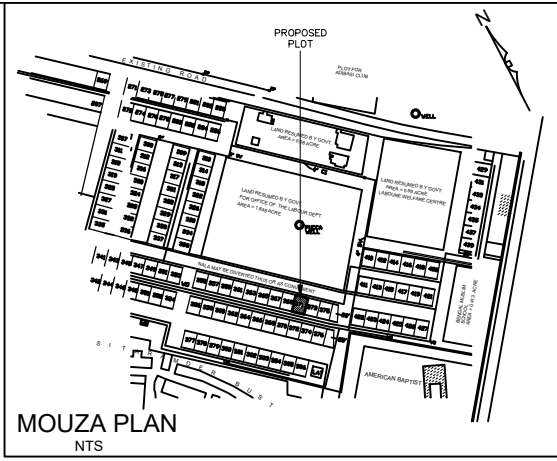

MOUZA PLAN
NTS

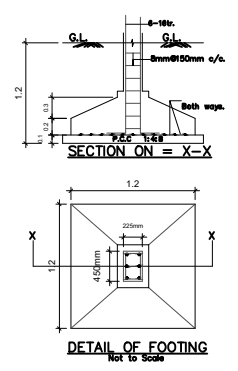

DETAIL OF FOOTING
Not to scale

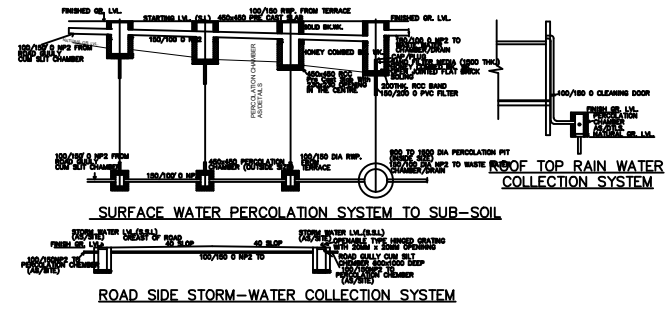

ROOF TOP RAIN WATER COLLECTION SYSTEM
SURFACE WATER PERCOLATION SYSTEM TO SUB-SOIL
ROAD SIDE STORM-WATER COLLECTION SYSTEM

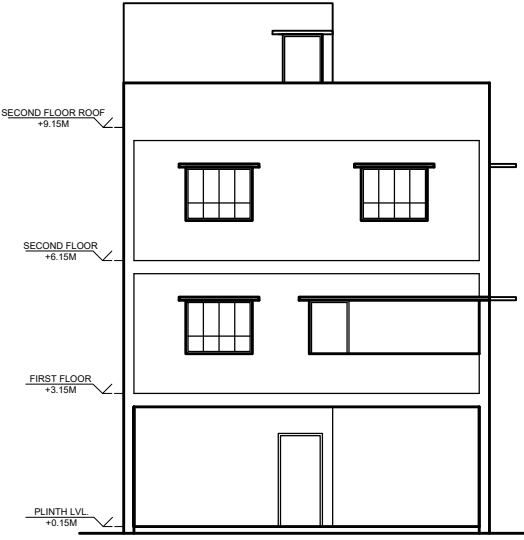

FRONT ELEVATION
SCALE- 1:75

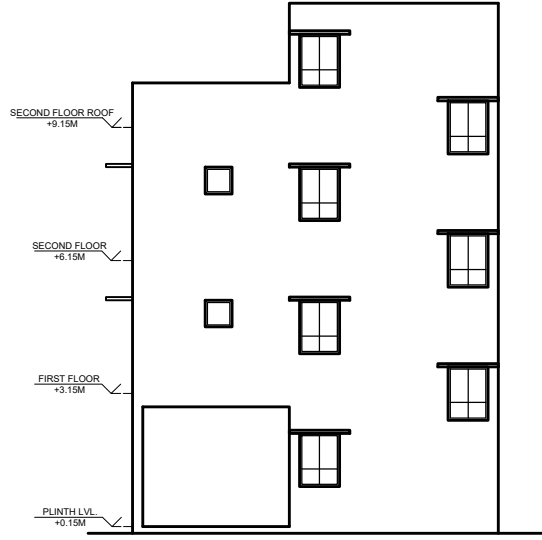

REAR ELEVATION
SCALE- 1:75

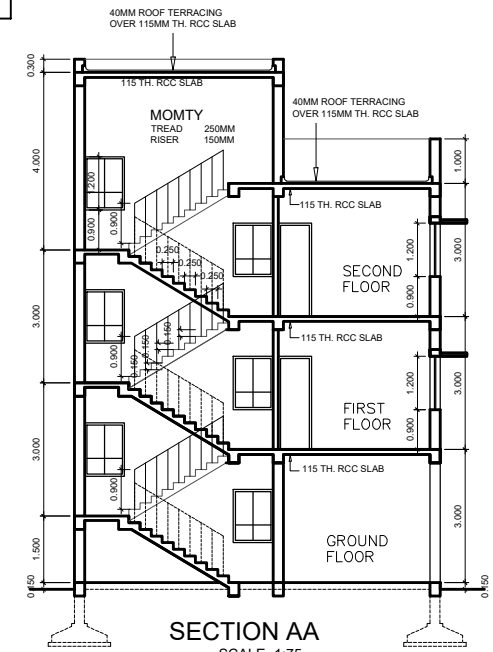

SECTION AA
SCALE- 1:75

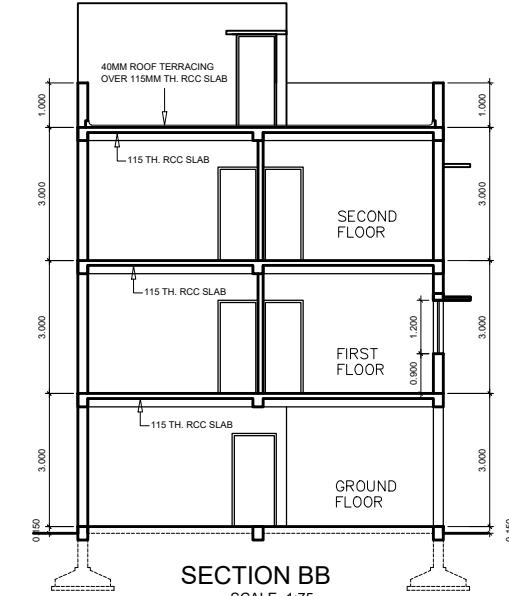

SECTION BB
SCALE- 1:75

GENERAL SPECIFICATION

- FOUNDATION: RCC COLUMN FOOTING.
- SUPERSTRUCTURE: RCC FRAME STRUCTURE.
- ROOF AND INTERMEDIATE SLABS: 115MM TH. RCC SLAB.
- FLOORING: 25MM TH. IPS FLOORING OVER 115MM TH. SLAB.
- TOILET: IWC & EWC WITH FIRST CLASS FITTINGS.
- DOORS: D1=1MX2.1M, D2= 9MX2.1M, D3= 75MX2.1M
- WINDOWS: W1=0.9MX1.2M, W2=1.5MX1.2M, W=0.6MX0.6M

AREA STATEMENT

- TOTAL PLOT AREA = 111.52 SQM
- GROUND FLOOR AREA = 11.59 SQM
- FIRST FLOOR AREA = 71.66 SQM
- SECOND FLOOR AREA = 71.66 SQM
- TOTAL FAR FLOOR AREA = 154.91 SQM
- FAR = 1.39
- GROUND COVERAGE = 64.26 %

PROPOSED RESIDENTIAL BUILDING OF SRI KEDAR MISHRA KAMAL AT H.NO. 371, SITARAMDERA NEW LAYOUT AREA, JAMSHEDPUR.

SIGNATURE OF OWNER

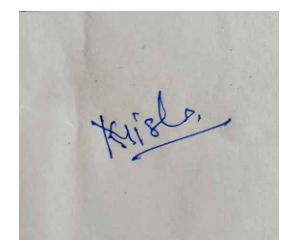

SIGNATURE OF CONSULTANT

DATE:

SCALE

1:75

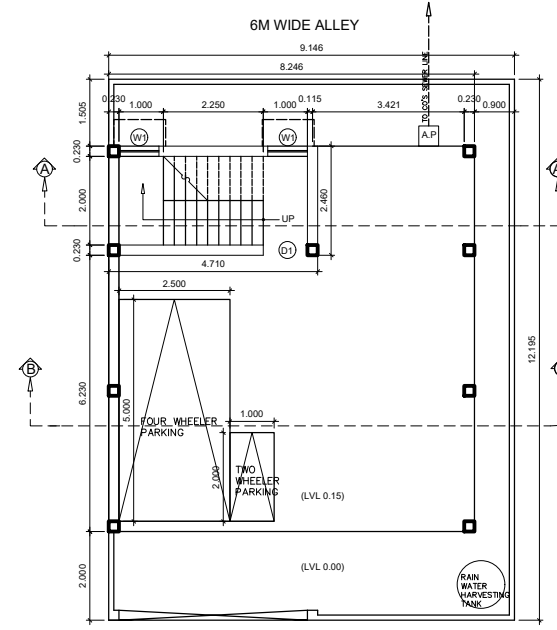

GROUND FLOOR PLAN
SCALE- 1:75

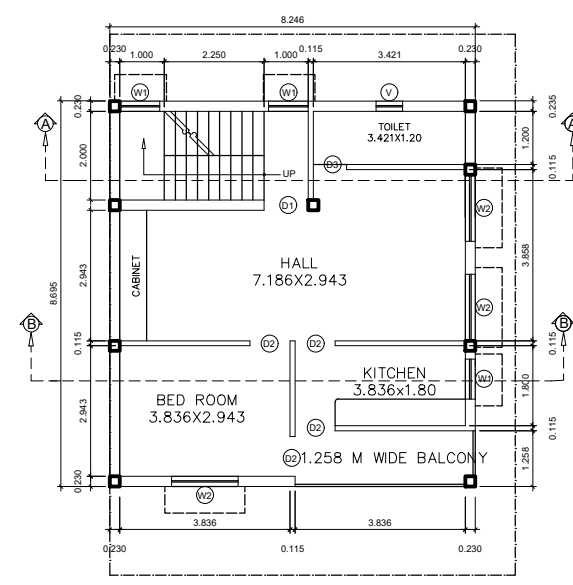

FIRST FLOOR PLAN
SCALE- 1:75

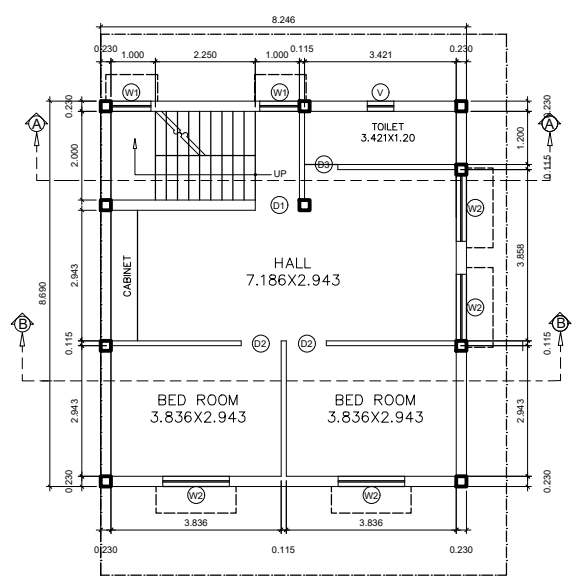

SECOND FLOOR PLAN
SCALE- 1:75

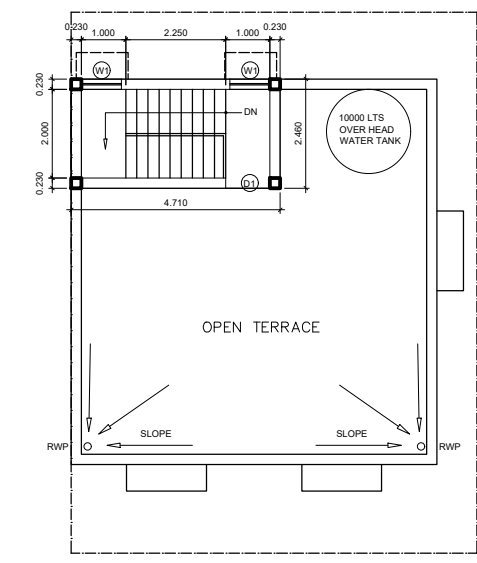

TERRACE FLOOR PLAN
SCALE- 1:75