

a) FABRICATION DESIGN / DRAWING OF 22 KL & 16 KL U/G STORAGE TANK CONFORMING TO IS-10987, AS PER CCE,NAGPUR'S APPROVAL VIDE LETTER No.- P-6(3)60, DATED:-27/12/2005.
 b) TANK FABRICATED WITH :- 6 mm THK. M.S. PLATES FOR SHELL & 8 mm THK. M.S. PLATES FOR ENDS.

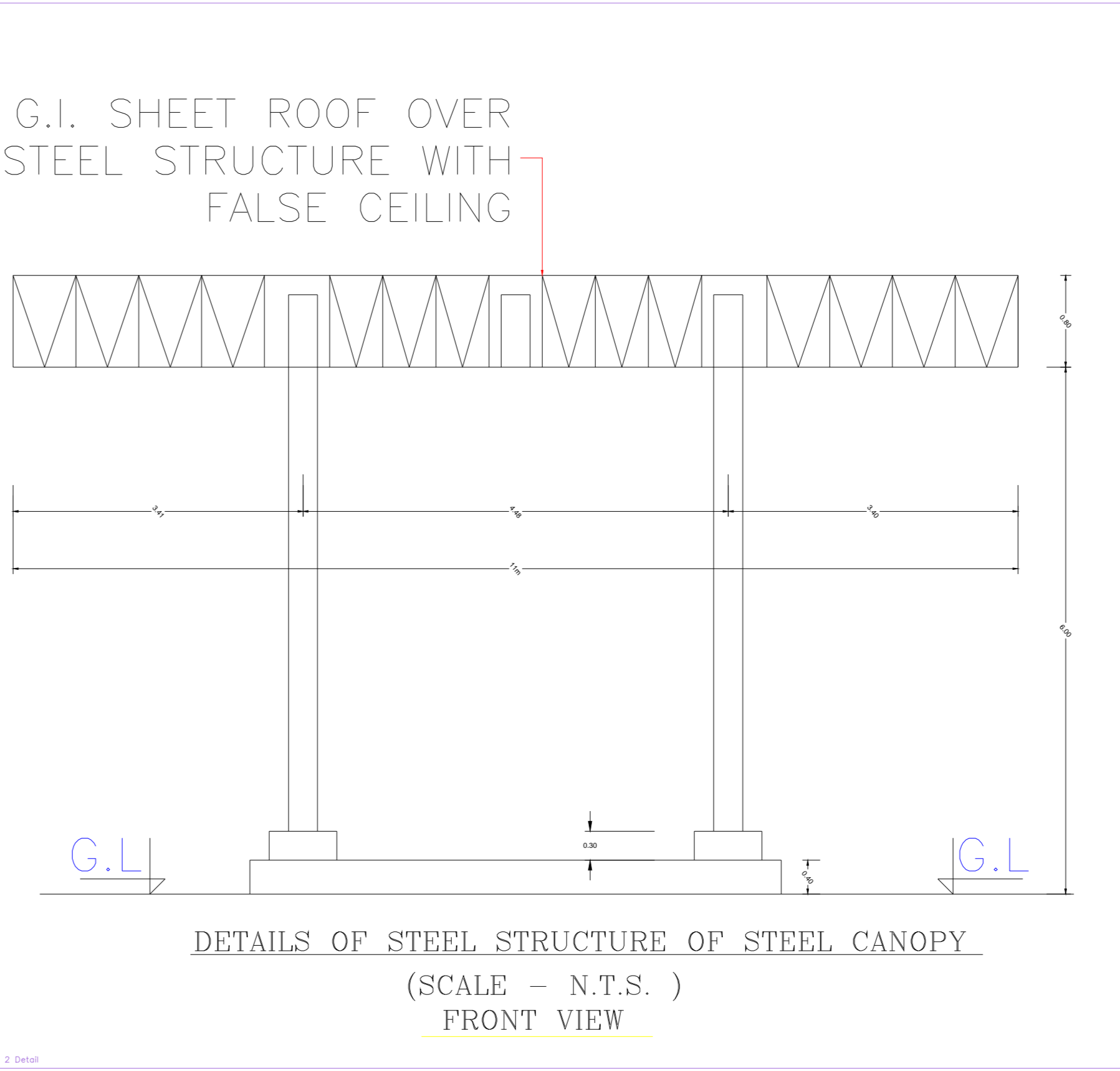
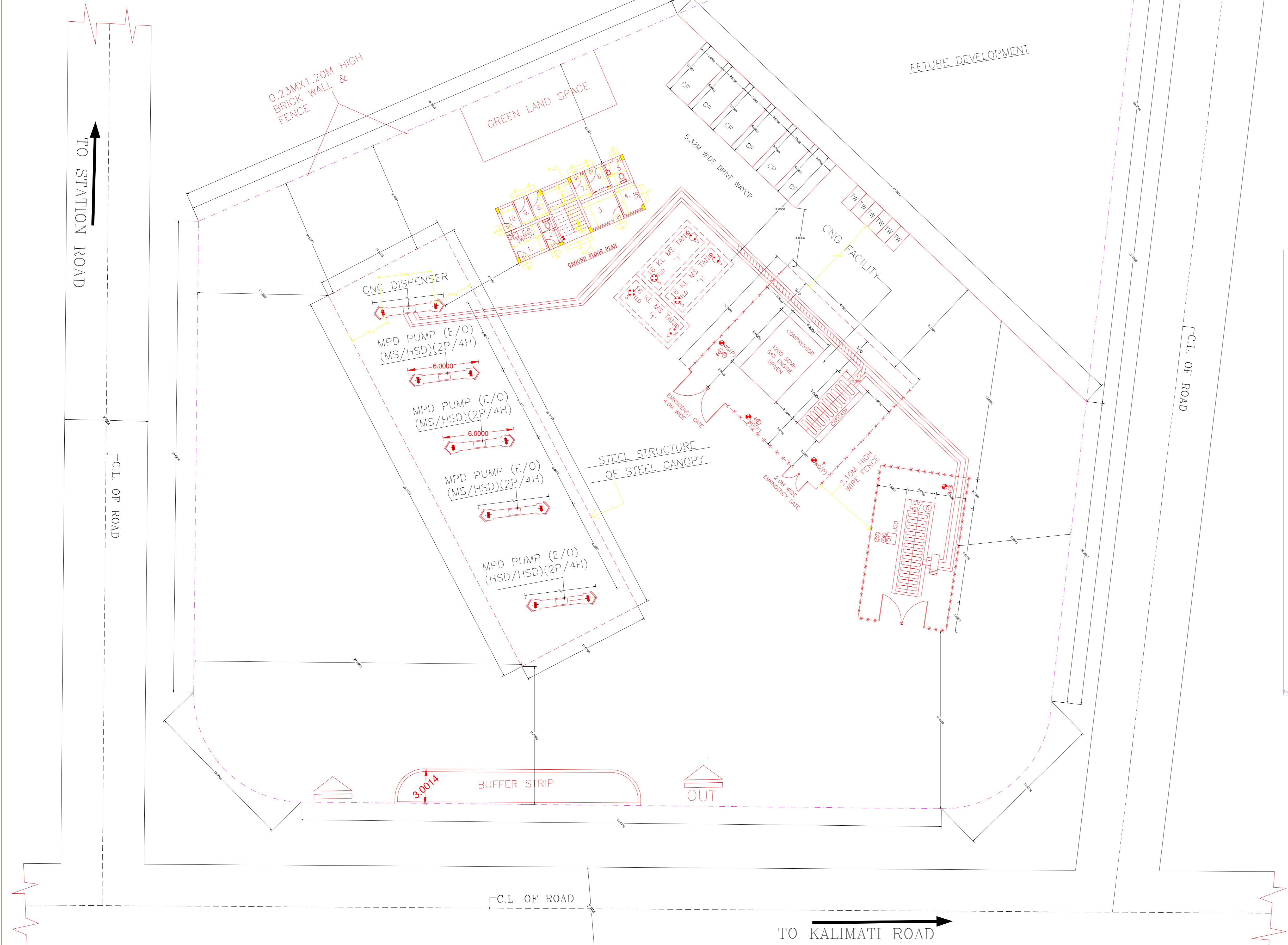
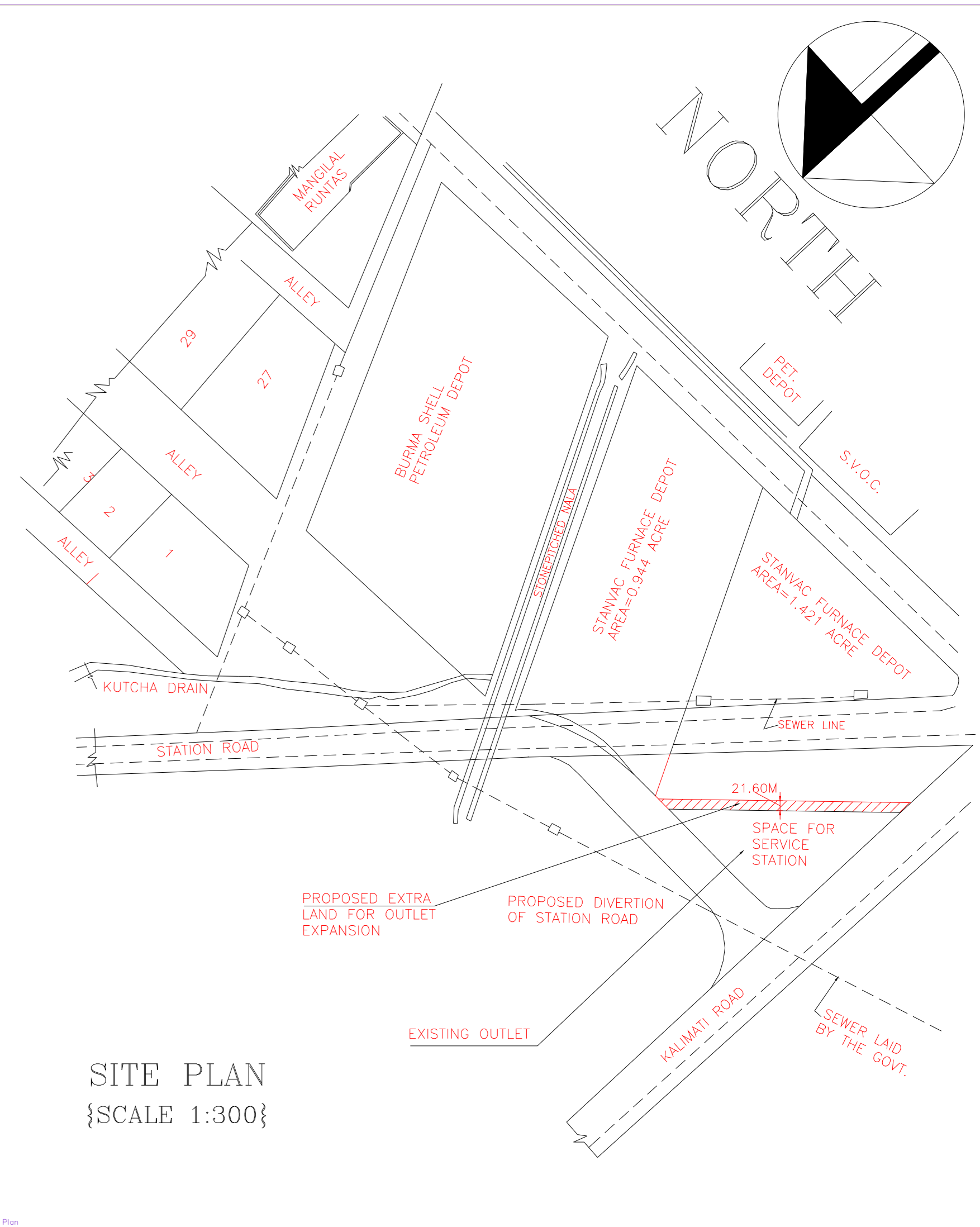
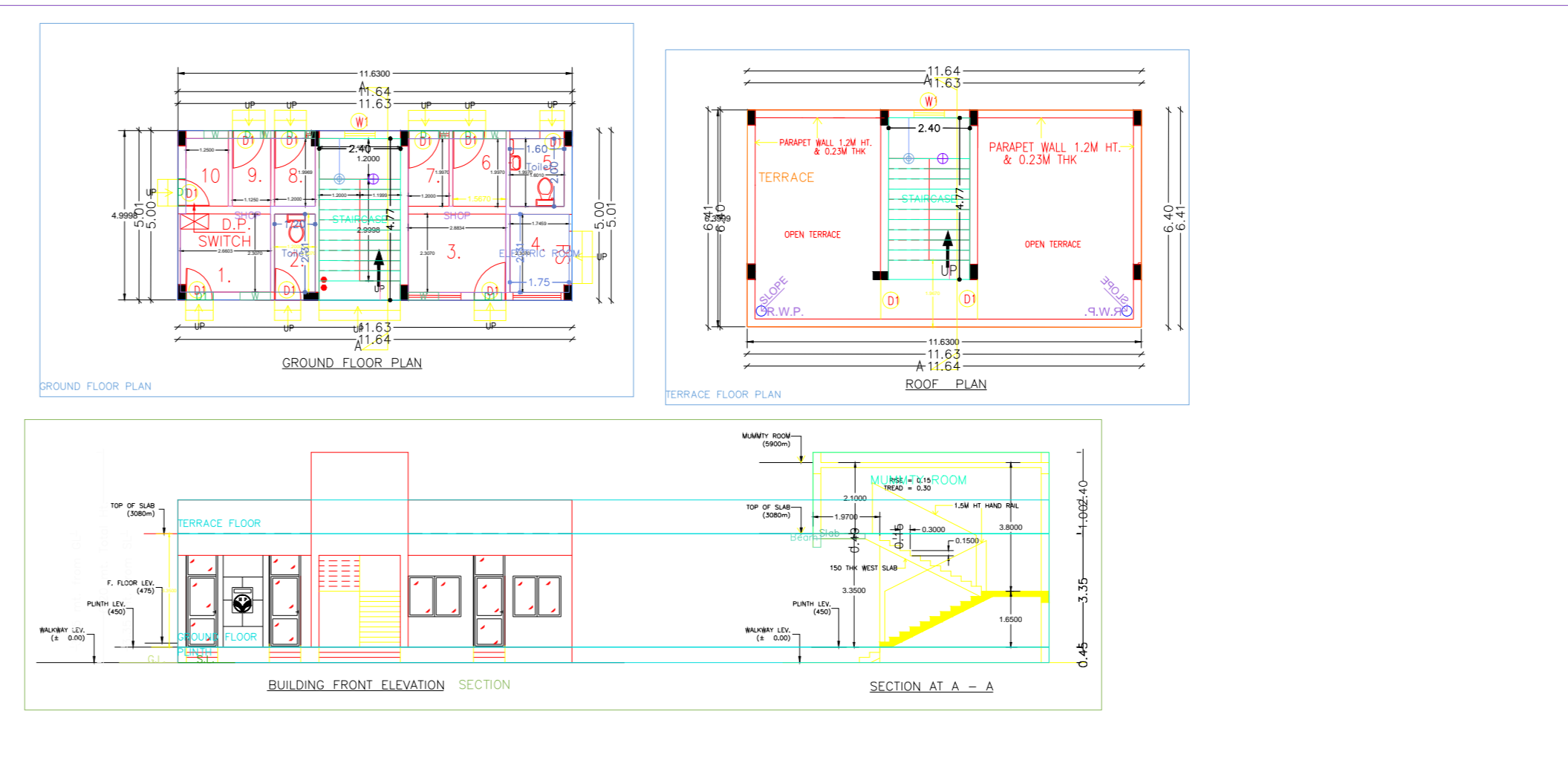
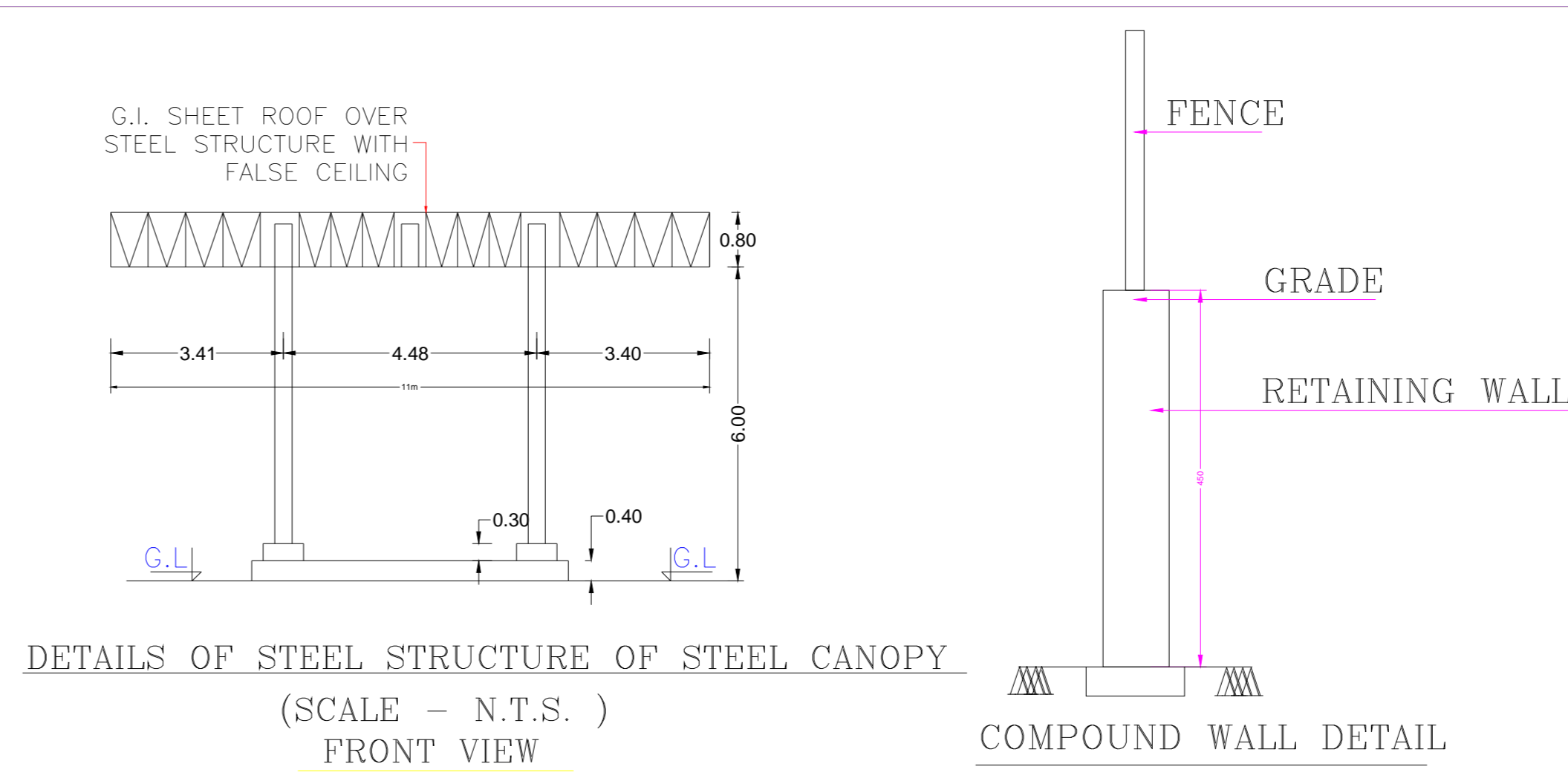

SL. No.	TYPE	SIZE IN M
1.	SALES ROOM	
2.	LADIES AND LADIES PHE TOILET	
3.	DEALER ROOM	
4.	ELECT ROOM	
5.	GENTS AND GENTS PHE TOILET	
6.	LUBE ROOM	
7.	G.CHANGING ROOM	
8.	L.CHANGING ROOM	
9.	SAMPLE ROOM	
10.	ATM	

TANK DETAILS	
1	2 Nos. 16.0 KL. CAP. U/G MILD STEEL M.S. TANK OF SIZE 2.00x6.5x9 LONG IN MASONRY PIT FOUNDATION WITH R.C.C. SLAB ON TOP, APPROVED BY C.C.E., NAGPUR, VIDE HIS LETTER NO.- P-6(3)60, DATED:-27/12/2005
2	2 Nos. 22.0 KL. CAP. U/G MILD STEEL H.S.D. TANK OF SIZE 2.26x6.01 LONG IN MASONRY PIT FOUNDATION WITH R.C.C. SLAB ON TOP, APPROVED BY C.C.E., NAGPUR, VIDE HIS LETTER NO.- P-6(3)60, DATED:-27/12/2005

NOTES:-
 TOTAL PLOT AREA = 1.421 Acres

EXPL. LIC No.: -P/EC/JH/14/157(P43016)

HINDUSTAN PETROLEUM CORPORATION LIMITED
 (RANCHI REGIONAL OFFICE)
 (A Government of India Enterprise)

M.S. & H.S.D. RETAIL OUTLET SERVICE STATION LAYOUT PLAN	DATE	DWG.No	REV.
DIST.: -EAST SINGHBHUM, STATE- JHARKHAND	14.04.03	GCES/17/03	
M/S J.M.A STORES, BURMAMINES	30.11.07	ABC/BRM/01	
SCALE AS SHOWN	14.09.13	UCE/RNC/03	

APPROVED BY:-	DATE
	27/08/2018

INDEX, SALES BUILDING		
1.	DEALER'S ROOM	1.90x2.31
2.	SALES ROOM	3.00x2.31
3.	SAMPLE ROOM	1.20x2.31
4.	ELECT ROOM	2.50x2.31
5.	LUBE ROOM	2.50x2.04
6.	L.CHANGING ROOM	1.20x2.04
7.	G.CHANGING ROOM	1.20x2.04
8.	GENTS AND GENTS PHE TOILET	1.90x2.04
9.	LADIES AND LADIES PHE TOILET	1.60x2.04
10.	ARB	4.60x4.54
11.	ROOM	3.70x4.54
12.	TOILET	2.00x2.00

- NOTES:-
- ALL ELECTRICAL FITTINGS ARE FLAME PROOF CONFORMING TO IS-2148 & ELECTRICAL JUNCTION BOX CONFORMING TO IS-2147.
 - NO SEWER SURFACE DRAIN WITHIN 6.0 M FROM THE UNDERGROUND TANK.
 - VENT- 4.0 M HIGH END COVERED WITH 2 LAYERS OF NON CORRODIBLE METAL WIRE GAUZE HAVING NOT LESS THAN 11 MESHES PER LINER C.M.
 - D= DIP PIPE WITH CAP ASSEMBLY.
 - TLD= TANK LORRY DISCHARGE PIPE FITTED WITH AIR TIGHT THREADED ALUMINUM CAP FOR DECANTING FROM TANK LORRY.
 - EY= EXTENDED VENT PIPE.
 - ETLD= EXTENDED TANK LORRY DISCHARGE PIPE.
 - 2% SLOPE FROM THE EDGE OF METALLED ROAD TO CULVERT ON APPROACHES WILL BE MAINTAINED TO FLOW OF WATER TOWARDS DRAIN.
 - TANK CONFORM TO 124, 125 & 131 OF THE PETROLEUM RULES:-1976.
 - FABRICATION DESIGN OF UNDERGROUND STORAGE TANKS ARE CONFORMING TO IS-10987, 1992. DRAWING APPROVED BY CCE, NAGPUR LETTER No.- P-6(3)60, DATED:-27/12/2005.
 - TANK FABRICATED WITH 6mm THICK STEEL PLATE AND 8mm THICK END PLATE OF MILD STEEL, CONFORMING TO IS-2062.
 - TANK WILL BE PAINTED WITH ANTI CORROSIVE BITUMINOUS PLASTIC PAINT.
 - 4 Nos. D.C.P. TYPE FIRE EXTINGUISHERS OF 10 KG CAPACITY EACH AND 2 Nos. DRY SAND FIRE BUCKETS FOR EACH EOP'S ARE PROVIDED.
 - NO SMOKING BOARDS DISPLAYED IN THE PREMISES AS PER PETROLEUM RULES.
 - RECOMMENDATION OF INDIAN ROAD CONGRESS HAS BEEN INCORPORATED.
 - THE PROPOSED SITE IS FREE FROM ANY TYPE OF LITIGATION AND NO CASE IS PENDING IN ANY COURT OF LAW.
 - EOP'S ARE MOUNTED ON ISLAND 0.30 m HIGH FROM THE DRIVE LEVEL.
 - ALL DIMENSIONS ARE IN METER UNLESS OTHERWISE STATED.
 - NO HIGH TENSION LINE IS PASSING OVER THE PREMISES.