

Project Title :SHAYAMAL KISHOR DAS AND TANUPAM PUSHKAL AND TULA DEVI

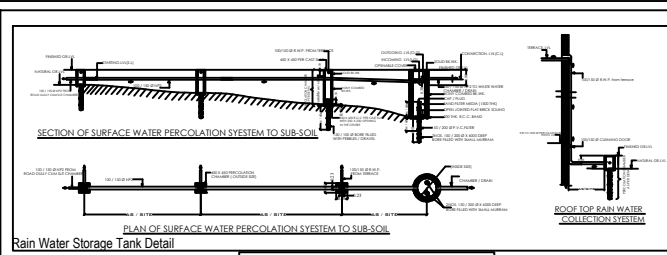

FILE NAME PRAVU JAGDISH

LAND OWNERS NAME

- SHAYAMAL KISHOR DAS
TOTAL PLOT AREA - 4.8 KATTAH.
PLOT NO - OLD 4472, NEW 413 & 412
KHATA NO - OLD-24, NEW-06
MAUZA - MOHARDA,
THANA NO -1200.
- ANUPAM PUSHKAL
TOTAL PLOT AREA - 4.8 KATTAH.
PLOT NO - 4472
KHATA NO - 24,
MAUZA - MOHARDA,
THANA NO -1200.
- TULA DEVI
TOTAL PLOT AREA - 1.5 KATTAH.
PLOT NO - 4478
KHATA NO - 04
MAUZA - MOHARDA,
THANA NO -1200.

TOTAL PLOT AREA AS PER DEED = 4.8+4.8+1.5 = 11.1 KATTAH = 742.48 SQ.M
TOTAL PLOT AREA AS PER SITE = 742.46 SQ.M
TOTAL COVERED AREA = 438.97
GROUND COVERAGE = 58.12%.

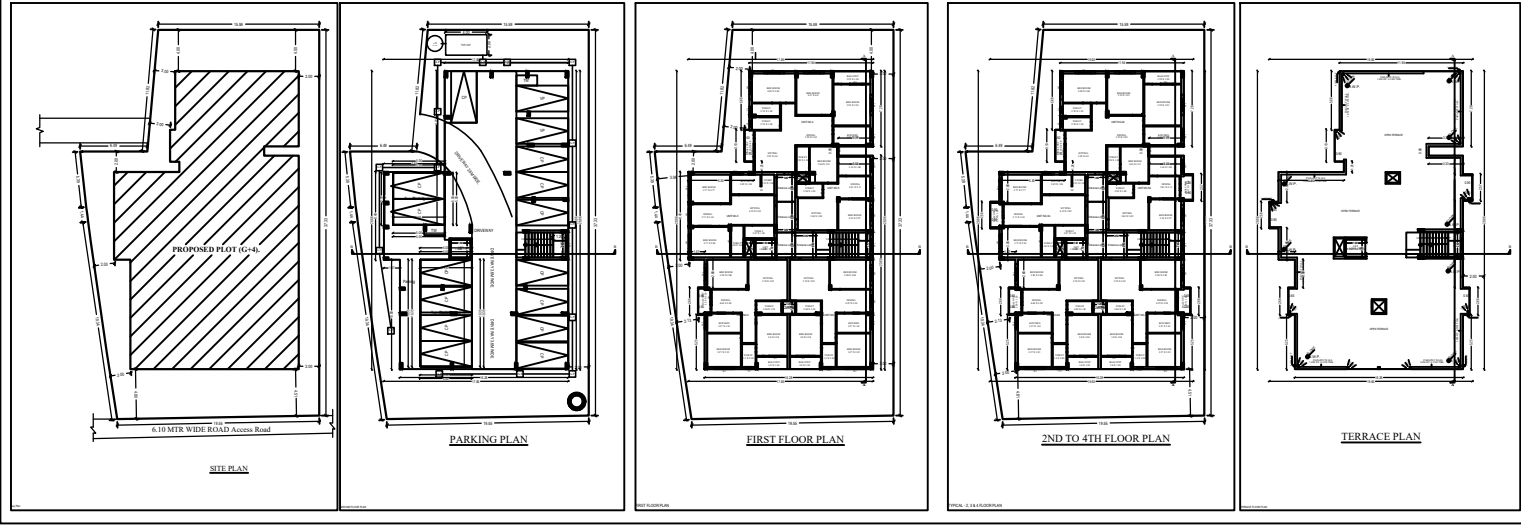
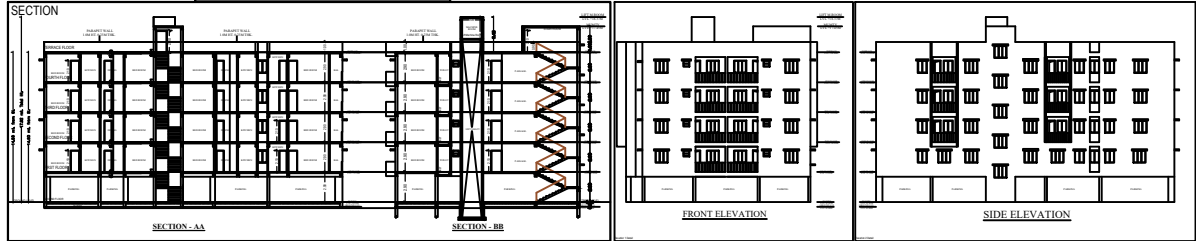
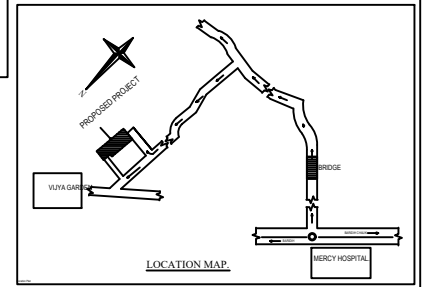
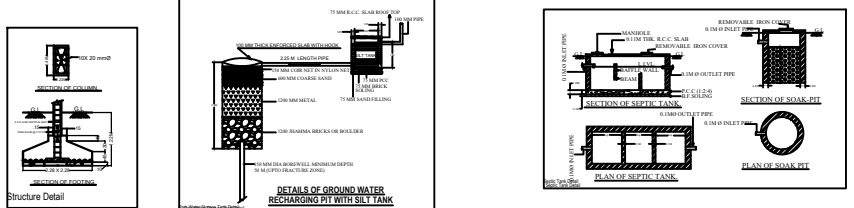

GENERAL SPECIFICATION :-

FOUNDATION - PLAIN CEMENT CONCRETE AS PER DESIGN.
R.C.C. COLUMN BEAMS AND CEILING PER STRUCTURAL DESIGN.

SUPER STRUCTURE - R.C.C. COLUMN BEAMS AS PER STR. DESIGN.
20TH, EXT. WALL & 11TH PARTITION WALL. (PERCEMENT HOSPITAL).
R.C.C. ROOF SLAB AS PER STRUCTURAL DESIGN.

FLOOR - BROADCAST IN SILEX.
CERAMIC TILES DADO IN TOILET.

INTERNAL FINISH - CEMENT PLASTER WITH P.P.F. & O.D.
CERAMIC TILES DADO IN TOILET.

SANITARY - VITRIOUS CHINA CLAY SANITARY WARE
2" P.V.C. WATER SUPPLY.
2" P.V.C. PIPE FOR SEWAGE DISPOSAL.

DOORS & WINDOW - COPPER WIRE WITH P.V.C. CONDUIT.

ELECTRICAL - COPPER WIRE WITH P.V.C. CONDUIT.

SCHEDULE OF DOORS & WINDOWS :-

TYPE	WIDTH	HT.	SEL.	DESCRIPTION
DD	1.00	2.10	0	WOODEN FLUSH DOOR
ED	0.90	2.10	0	WOODEN FLUSH DOOR
FD	0.75	2.10	0	WOODEN FLUSH DOOR
W	1.50	1.50	0.00	GLAZED WINDOW
WT	1.20	1.20	0.00	GLAZED WINDOW
WZ	0.90	1.20	0.00	GLAZED WINDOW
WT	0.90	1.20	0.00	GLAZED WINDOW

A PROPOSED RESIDENTIAL BUILDING OF

SIGNATURE OF ARCHITECT

SIGNATURE OF OWNER / ATTORNEY HOLDER

SCALE - 1:100. NORTH SHEET NO. DATE

APPROVED

