

FIRST FLOOR PLAN SCALE - 1:100
(AT + 3900 LEVEL)

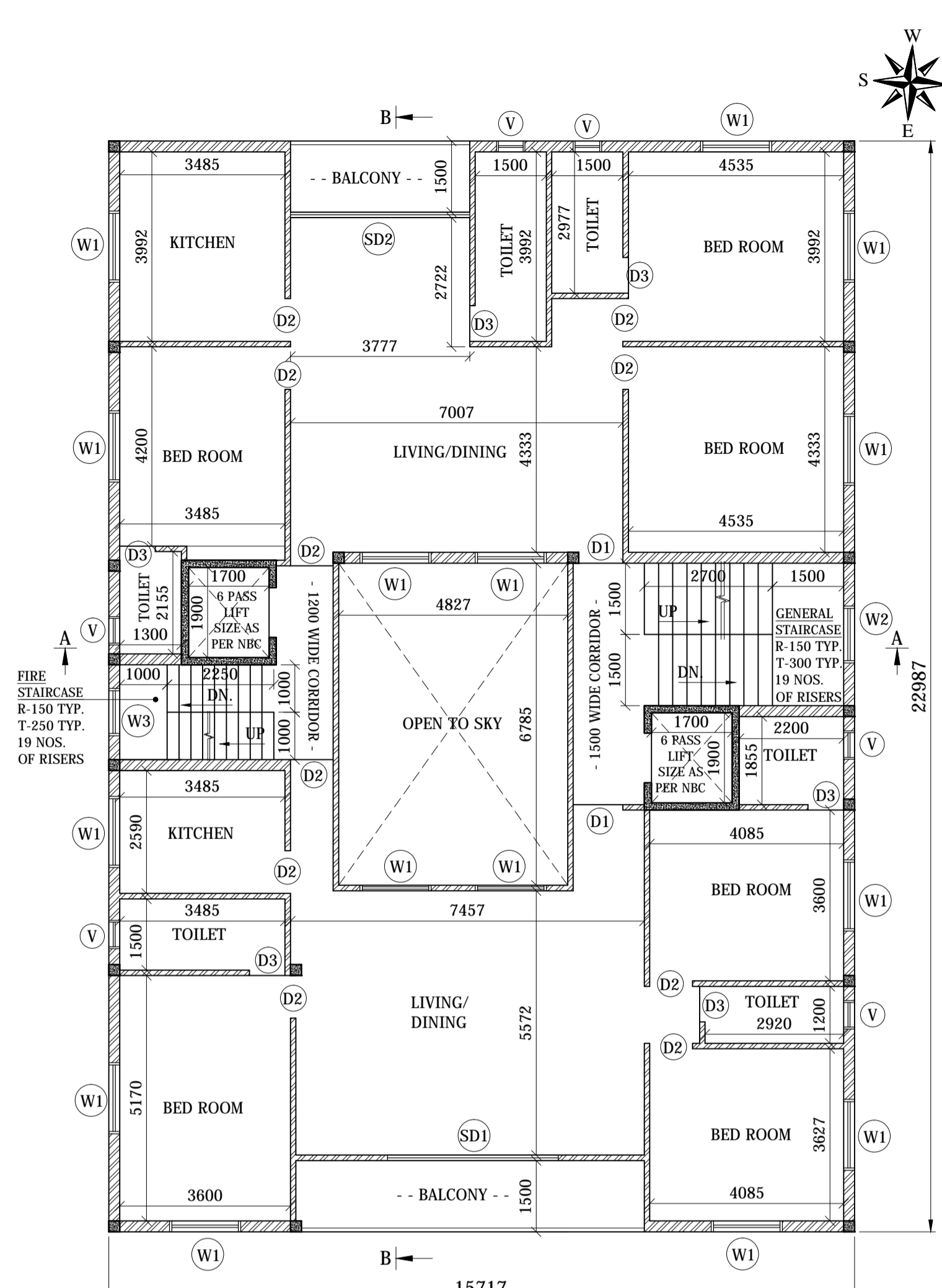

TYPICAL SECOND & THIRD FLOOR PLAN SCALE - 1:100
(AT + 7200 & + 10200 LEVELS RESPECTIVELY)

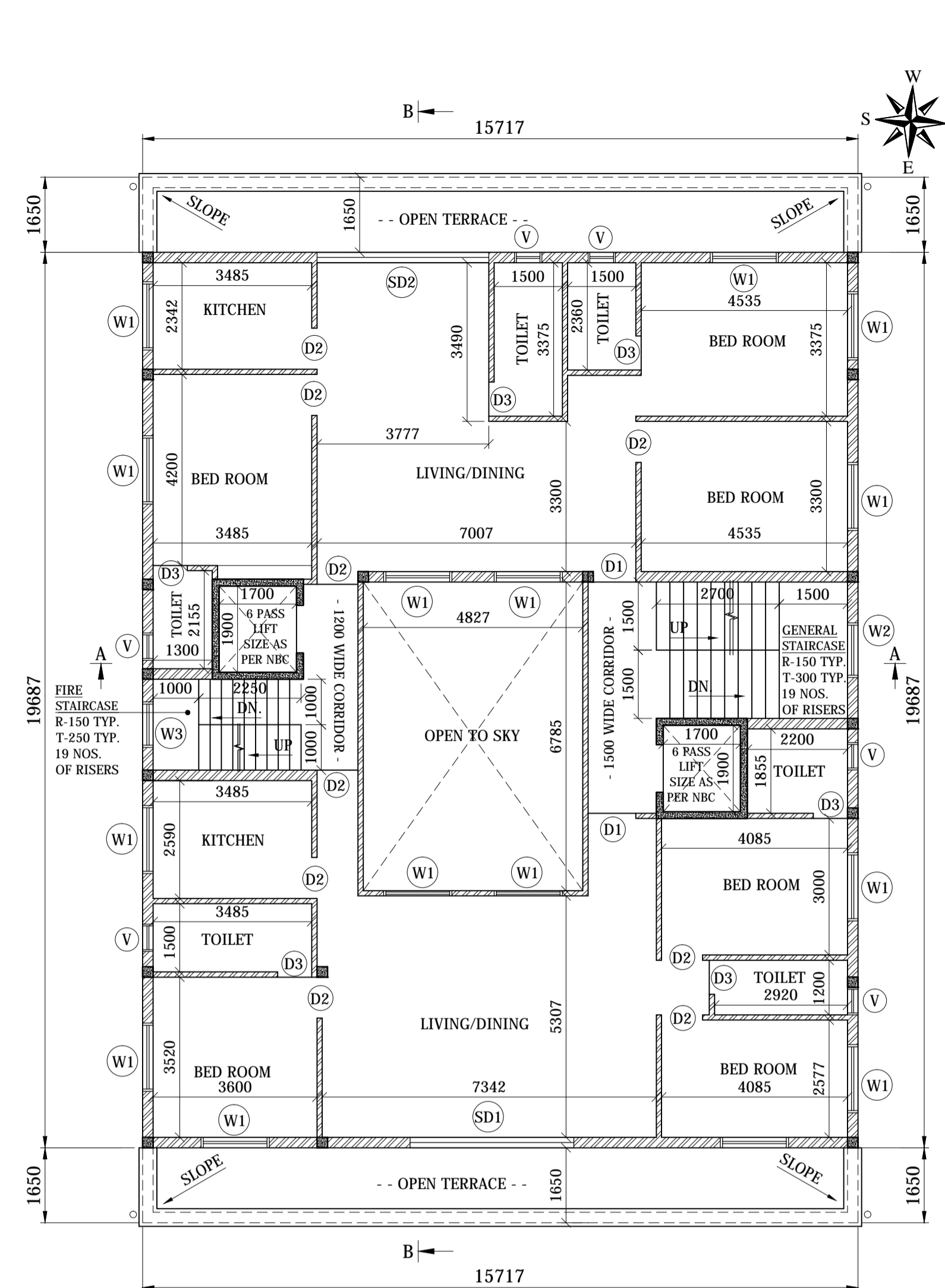

FOURTH FLOOR PLAN SCALE - 1:100
(AT + 13200 LEVEL)

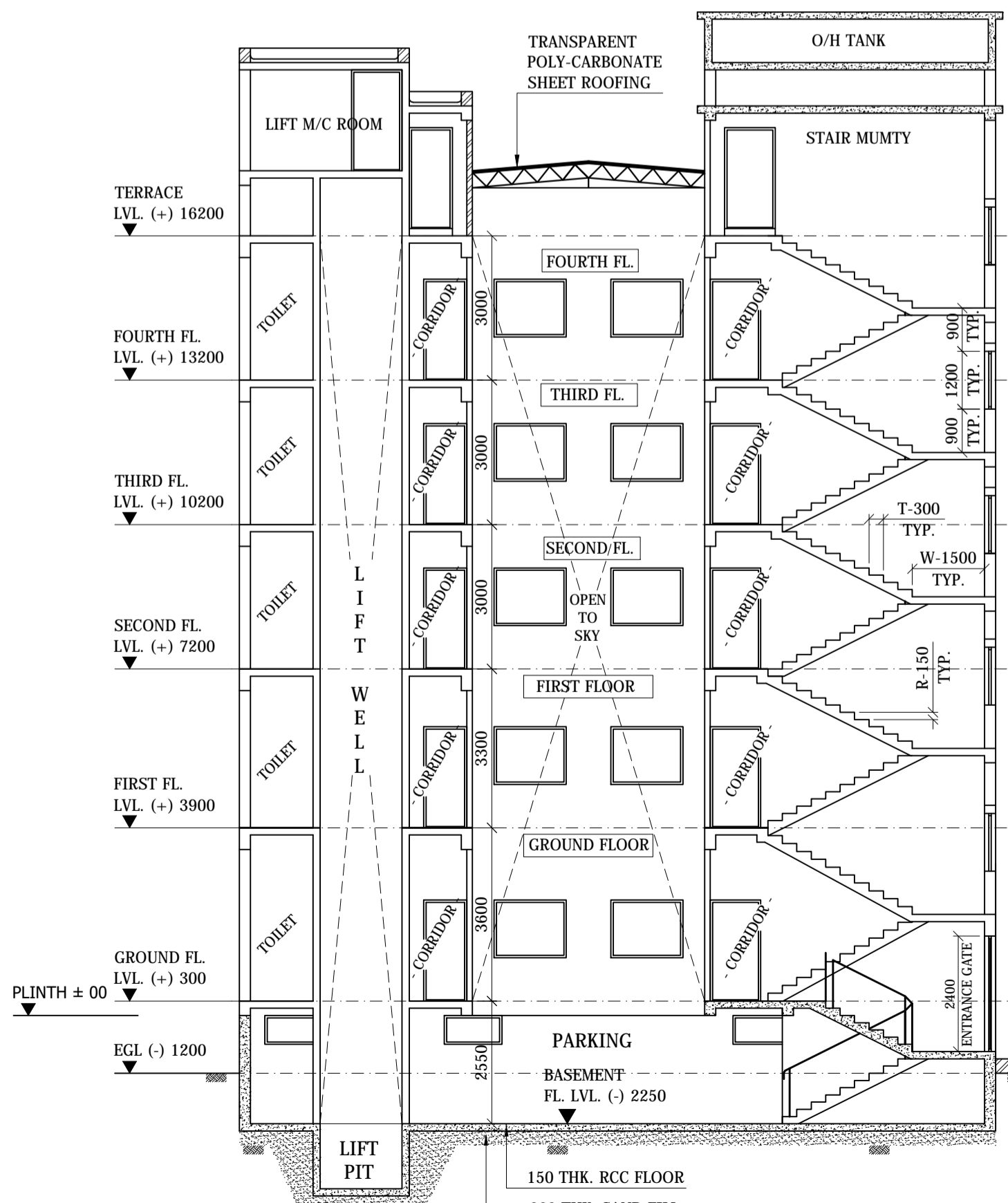

SECTION A - A SCALE 1:100

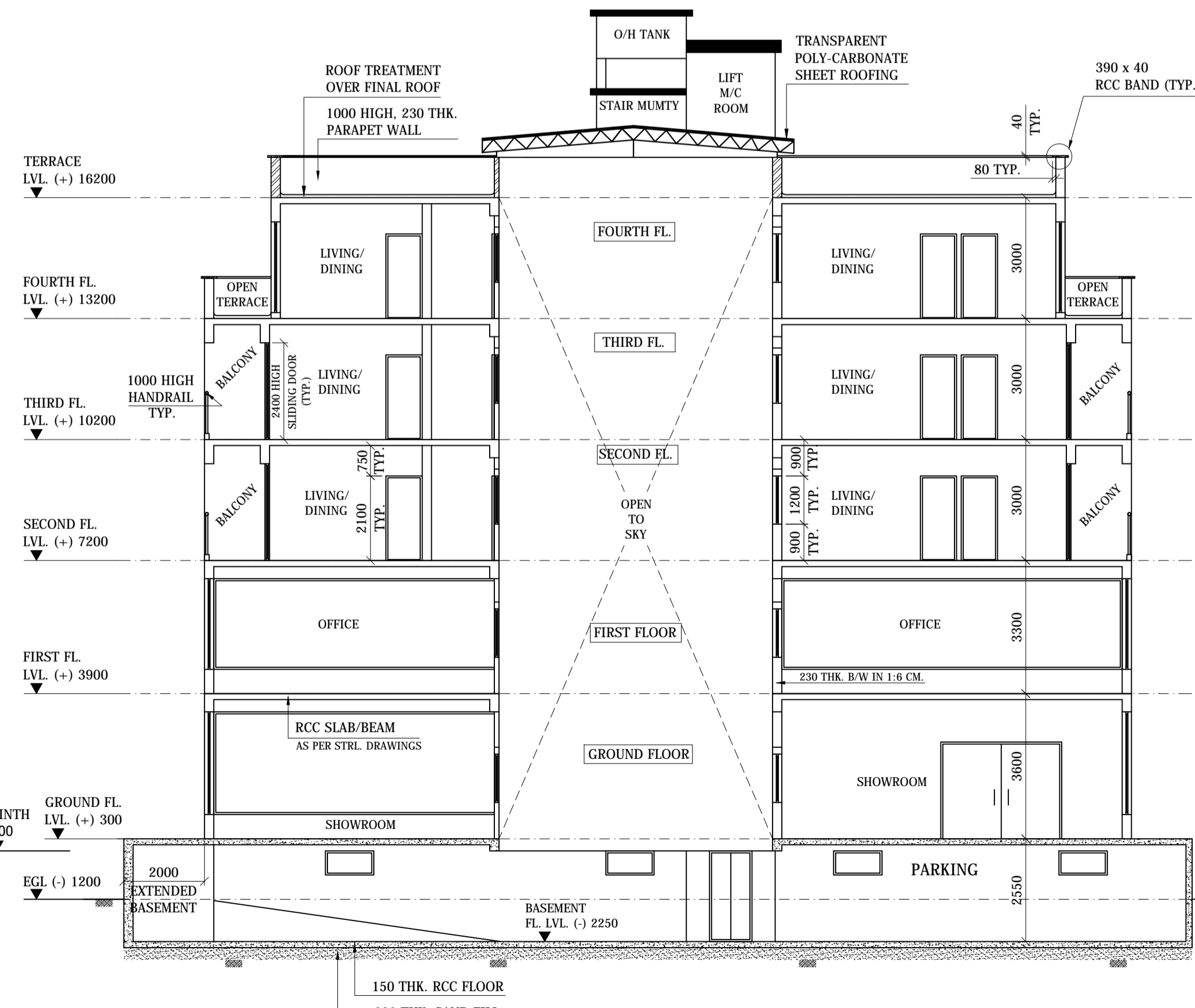

SECTION B - B SCALE 1:100

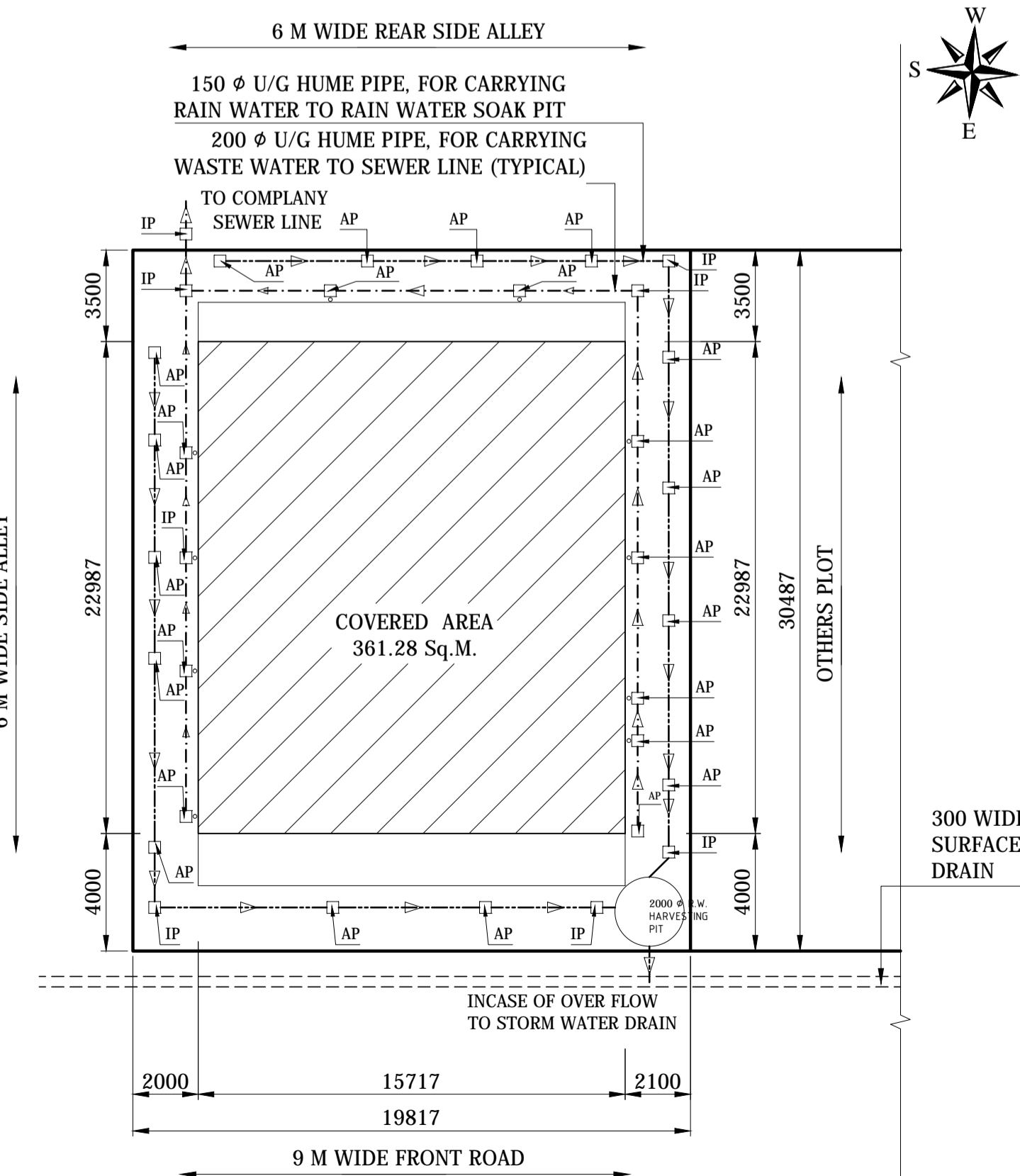

SEWAGE LINE LAYOUT PLAN

FOR OFFICE USE

PROPOSED MULTISTORIED RESIDENTIAL BUILDING OF
Sri SUBHASH CHANDRA MOONKA, Sri GOPAL CHANDRA MOONKA, Smt. LALITA MOONKA, Sri AMIT MOONKA, Sri SUMIT MOONKA, Sri PANKAJ MOONKA & Sri PRASANT MOONKA AT Ho. No. - 'A', SOUTHERN TOWN AREA, BISTUPUR, JAMSHEDPUR. - 01

CONSULTANT

SIGNATURE OF OWNER / POWER OF ATTORNEY HOLDER

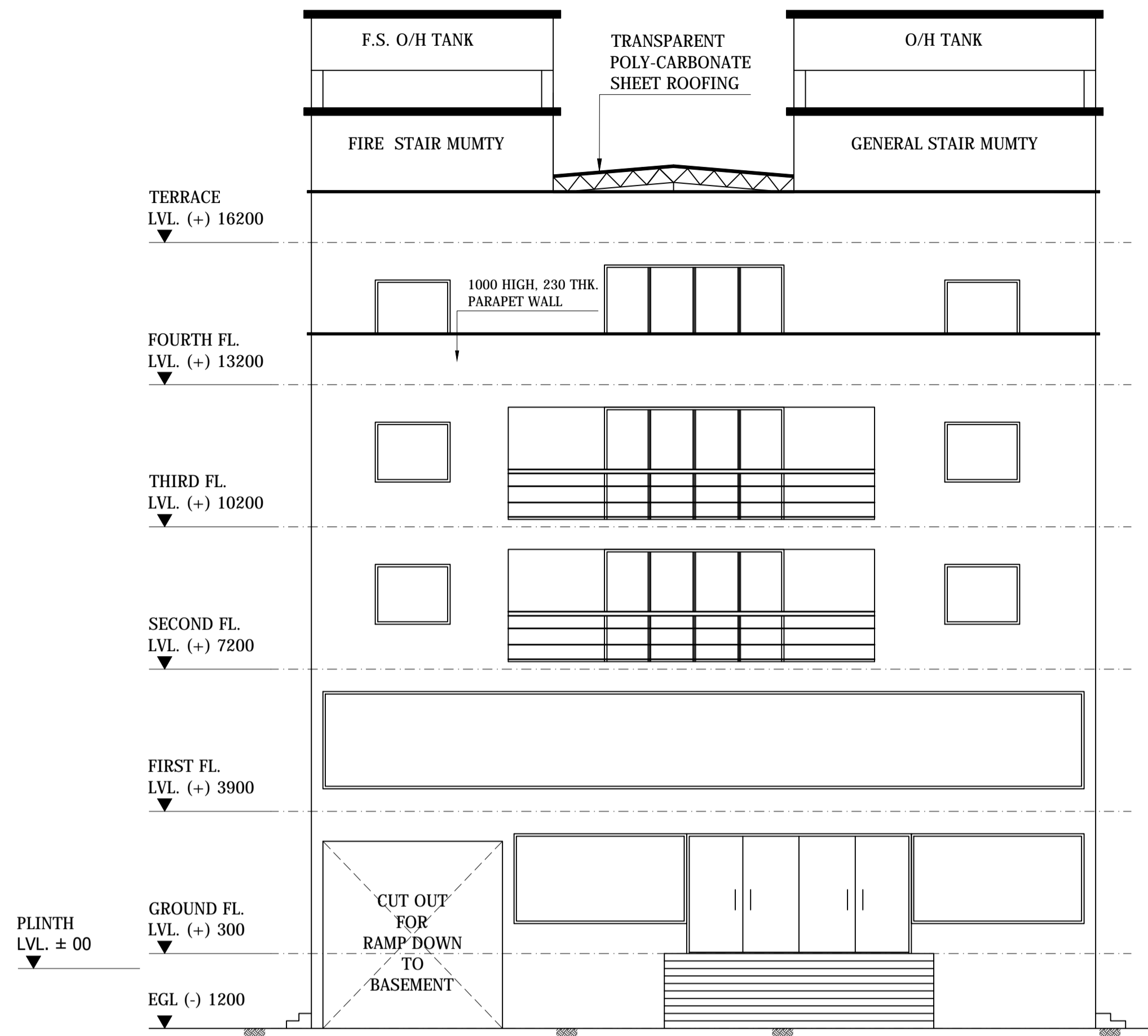

FRONT ELEVATION SCALE 1:100

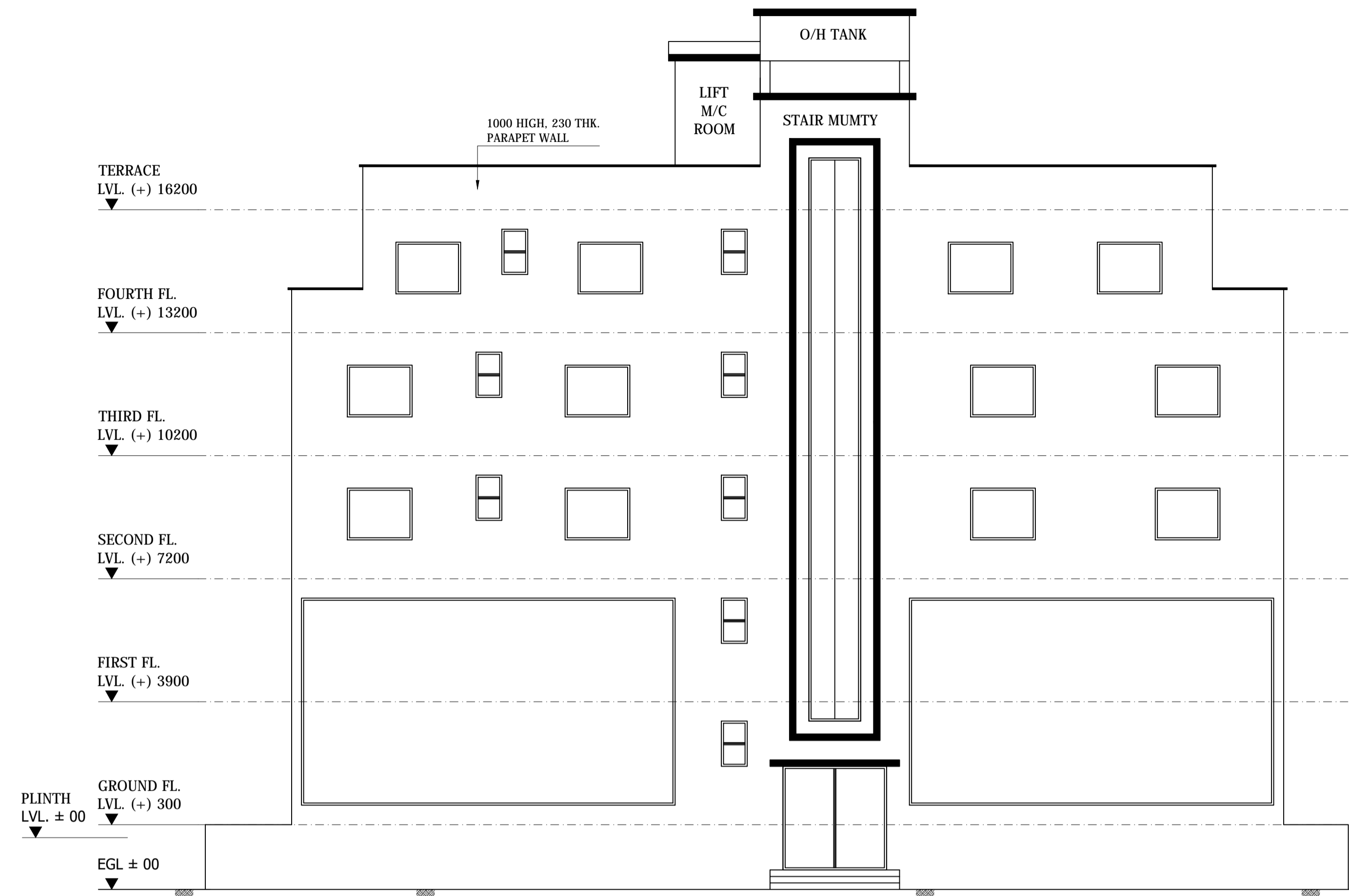

RIGHT SIDE ELEVATION SCALE 1:100

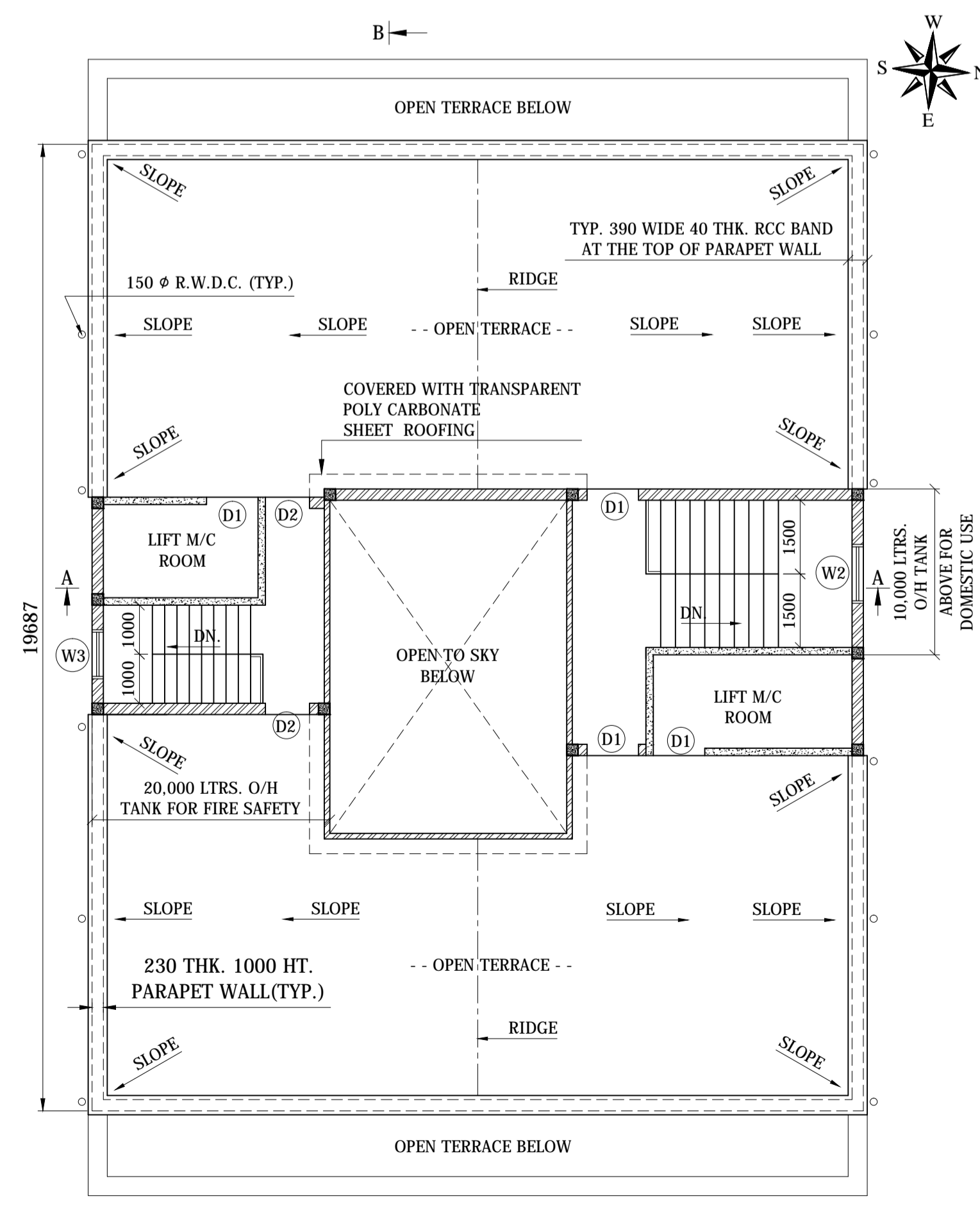

TERRACE PLAN SCALE - 1:100 (AT + 16200 LEVEL)

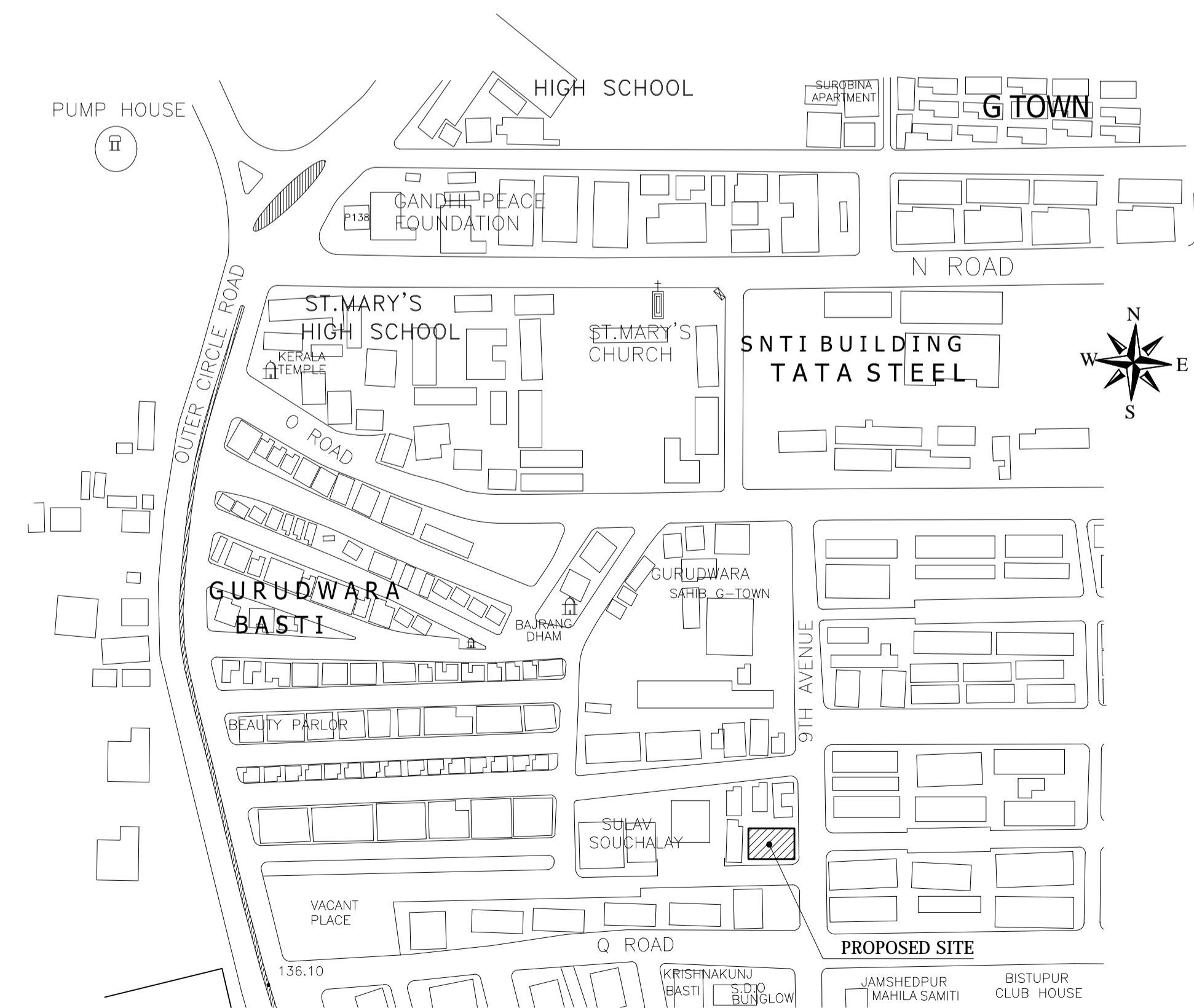

LOCATION MAP

FOR OFFICE USE
 PROPOSED MULTISTORIED RESIDENTIAL BUILDING OF
 Sri SUBHASH CHANDRA MOONKA, Sri GOPAL CHANDRA MOONKA, Smt. LALITA MOONKA, Sri AMIT MOONKA, Sri SUMIT MOONKA, Sri PANKAJ MOONKA & Sri PRASANT MOONKA
 AT Ho. No. - 'A', SOUTHERN TOWN AREA, BISTUPUR, JAMSHEDPUR. - 01

CONSULTANT

SIGNATURE OF OWNER / POWER OF ATTORNEY HOLDER

SHEET NO. - 03/ 03 SCALE - 1:25, 100, 300