

INDEX: FIRE FIGHTING INSTALLATIONS	
▽	AREA PROTECTED BY WATER COUERTING DEVICE
✕	HOIST

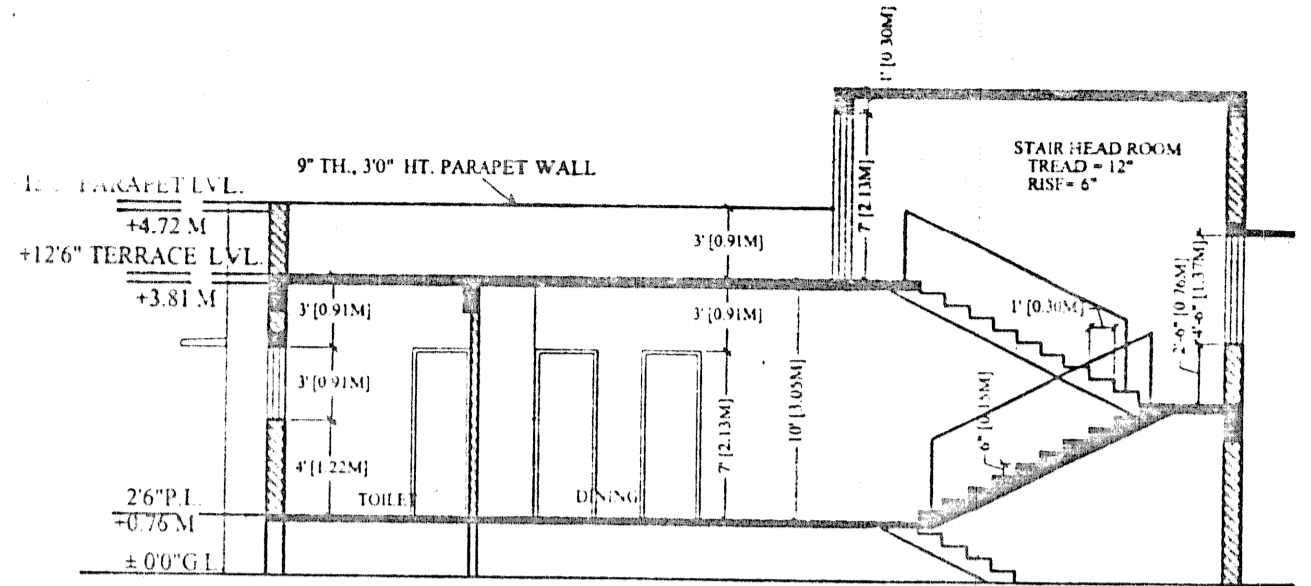

SECTION - X-X
SCALE: - 1" = 8'

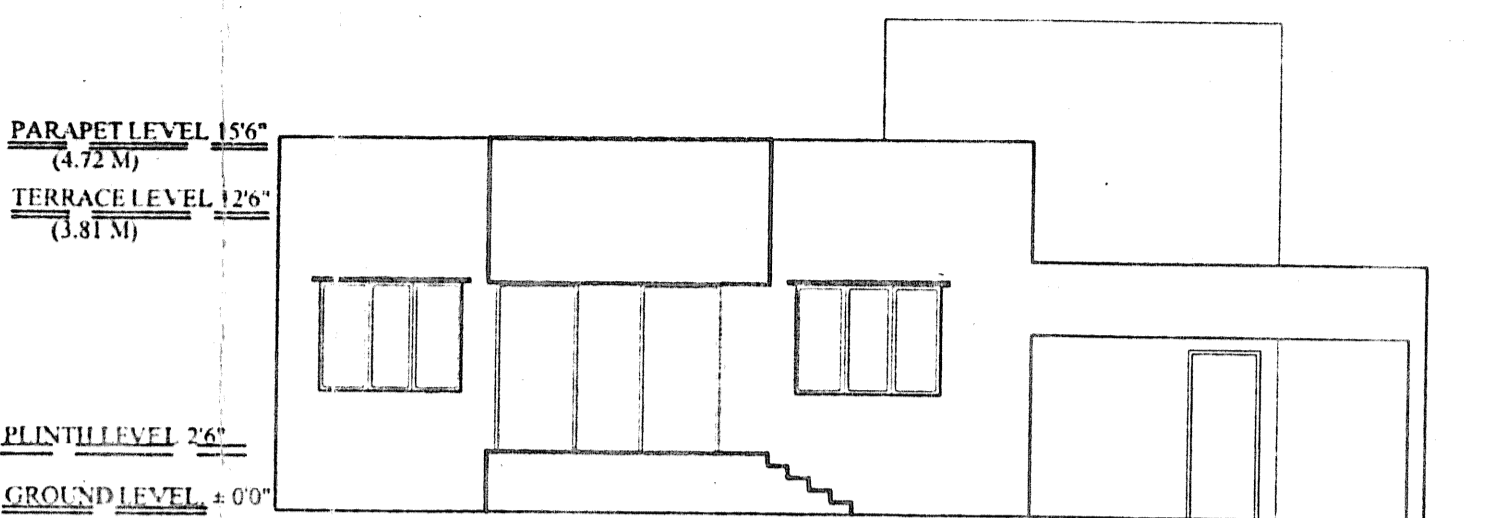

FRONT ELEVATION
SCALE: - 1" = 8'

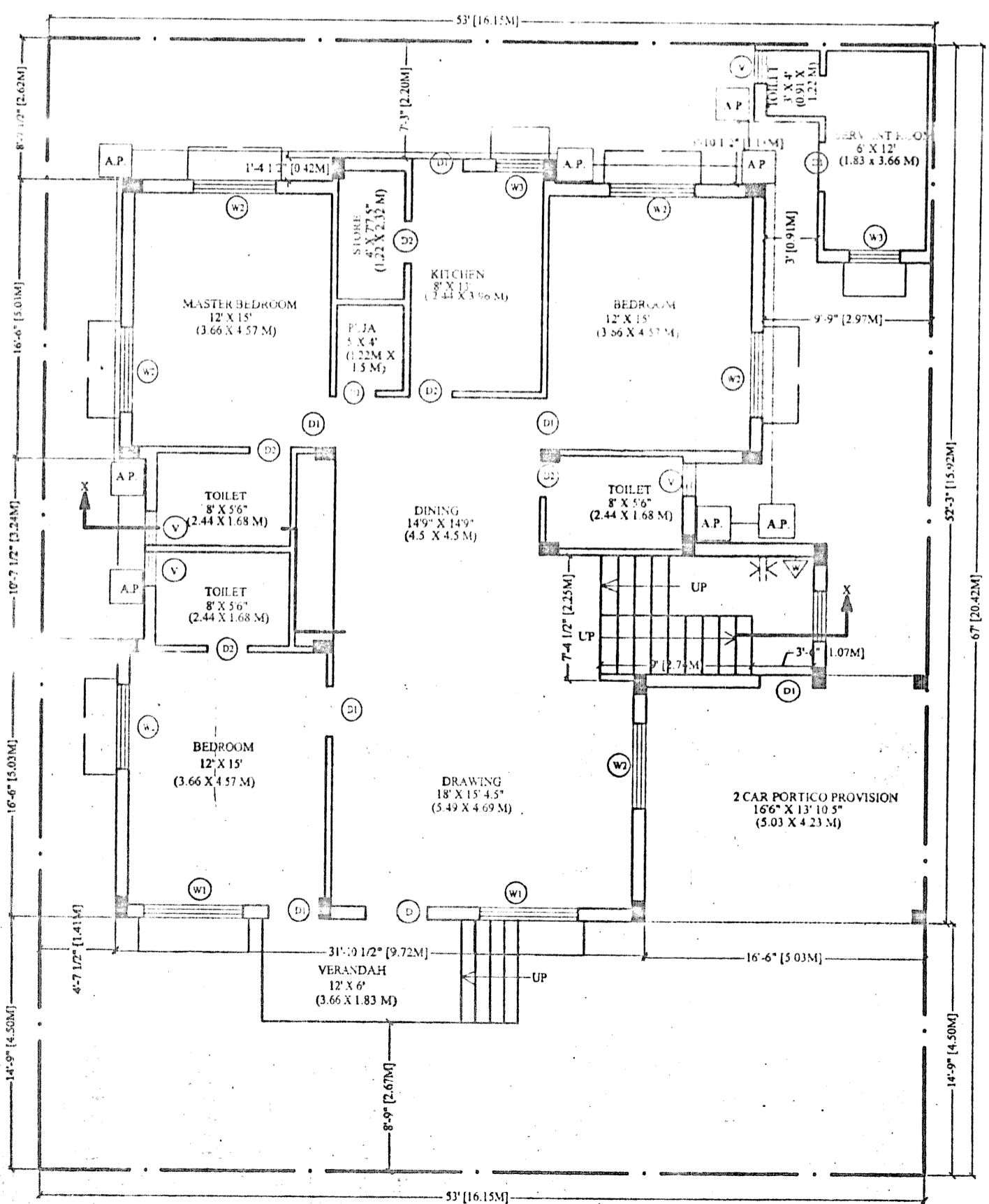

GROUND FLOOR PLAN
SCALE: - 1" = 8'

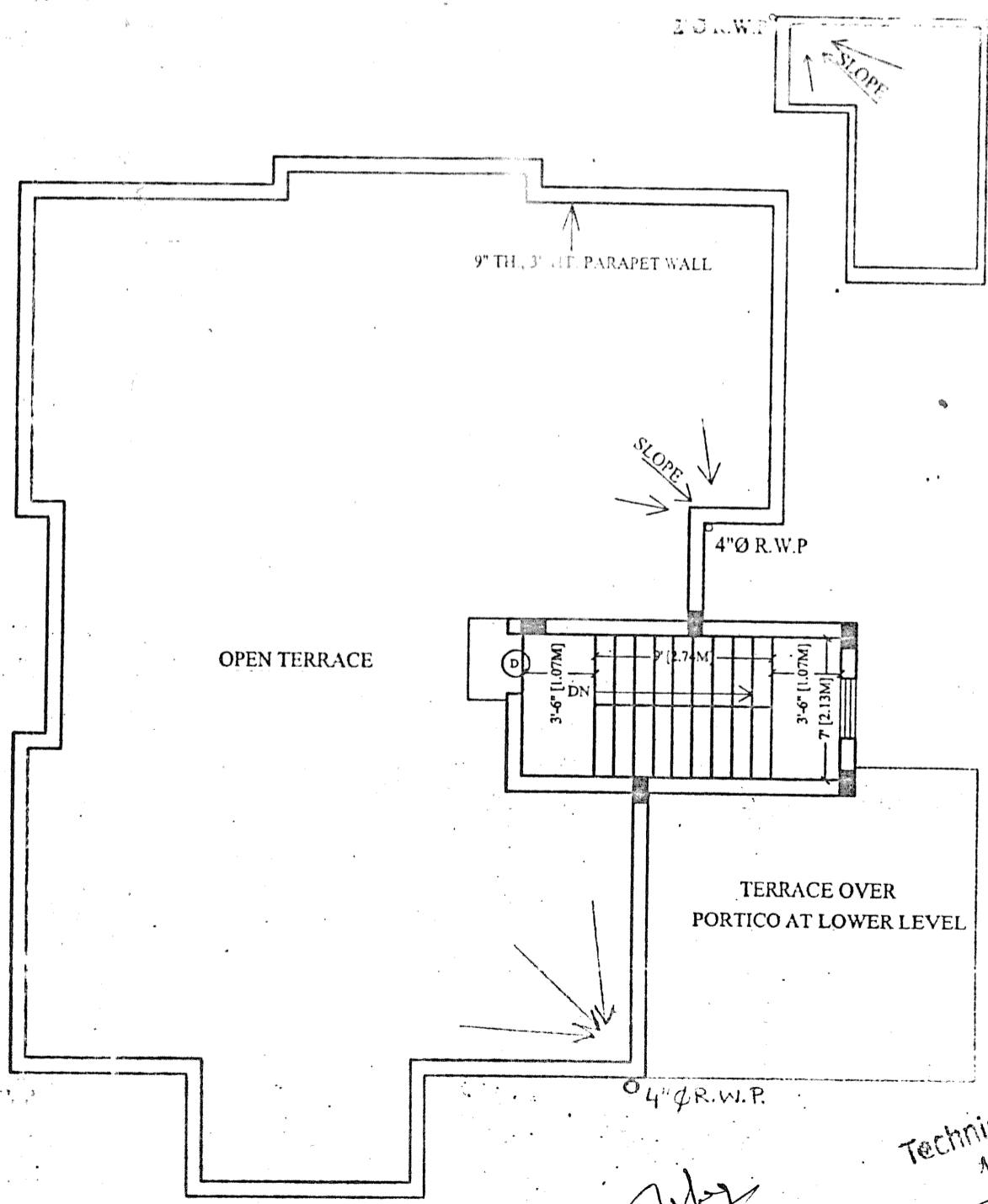

TERRACE PLAN
SCALE: - 1" = 8'

AREA STATEMENT-
BUILT UP AREA OF EACH BUNGLOW
 GROUND FL. AREA = 1677.00 SQ. FT. + 106.40 SQ. FT.
 = 1783.40 SQ. FT. (165.70 SQ. MT.)
 PORTICO = 234.23 SQ. FT. (21.76 SQ. MT.)
 TOTAL B. U. A. = 1,783.40 SQ. FT. (165.70 SQ. MT.)

GENERAL SPECIFICATION:-
 FOUNDATION: PLAIN CEMENT CONCRETE AS PER DESIGN
 SUPER STRUCTURE: R.C.C. COLUMN FOOTING & COLUMN AS PER DESIGN
 FLOOR: R.C.C. COLUMN AND BEAM AS PER STRUCTURAL DESIGN
 INTERNAL FINISH: 9" THK. EXTERNAL WALL & 4.5" THK. PARTITION WALL
 DOORS & WINDOW: AS PER SCHEDULE
 ELECTRICAL: COPPER CONDUCTOR WITH P.V.C. CONDUIT

SCHEDULE OF OPENINGS:-

SL. NO.	MKD.	SIZE	DESCRIPTION
1.	D	36" X 70"	Single shutter flush door.
2.	D1	30" X 70"	Single shutter flush door.
3.	D2	26" X 70"	Single shutter flush door.
4.	W1	60" X 46"	Glazed steel framed window 1. shut.
5.	W2	50" X 46"	Glazed steel framed window 2. shut.
6.	W3	30" X 49"	Glazed steel framed window 2. shut.
7.	V	20" X 30"	Top hung steel ventilator.

PROPOSED RESIDENTIAL BUILDING OF- (BUNGLOW)
 MUNI GOPE S/O SUSHILA GORAIN
 (W/O LATE DHANU GOPE / DHANESHWAR GOPE) & OTHERS
 DIVAKAR GOPE S/O GANESH GOPE (LEGAL HEIR OF DHANU GOUR
 GAJENDRA GOUR S/O LATEGHASIRAM GOUR /GORE
 KARTIK GORE & OTHERS S/O SHATRUGHAN GORE
 S/O LATE PATHAN GOUR
 THAKRA GOUR S/O LATE ARIAYA GOUR
 LEGAL HEIR OF MUCHIRAM GOUR

PROPOSED RESIDENTIAL HOUSING PROJECT FOR-
 VIJAYA'S GARDEN- PHASE 3
 VIJAYA HOME MAKERS PVT. LTD., AT BARIDIH, JAMSHEDPUR
 R.S. KHATA NO. - 4, 6, 3, 2, 5
 PLOT NO. - 4116, 4205, 4220, 4117, 4113, 4118, 4107, 4133
 WARD NO. - 17
 P.S. - BIRSANAGAR
 MOUZA - MURAKATI

**GROUND FLOOR PLAN,
 TERRACE PLAN, FRONT ELEVATION & SECTION
 OF BUNGLOW TYPE A (22 NOS.)**
 SCALE - 1" = 8'0"
 SHEET NO. 02

ARCHITECTS & ENGINEERS
AAKRITI ARCHITECTS
 Sudeepa Banerjee
 J. N. A. C. Reg. No. 12
 Aakriti Architect
 19-B, Tusi Bhawan
 Bistupur, JSR.

SIGNATURE OF ATTORNEY HOLDERS

APPROVED
 SPECIAL OFFICER J.N.A.C.
 APPROVED
 J.N.A.C. Jamshedpur

Technically Approved
 14/12/05
 Assistant Engineer
 J.N.A.C. Jamshedpur