

SITE PLAN
SCALE- 1:150

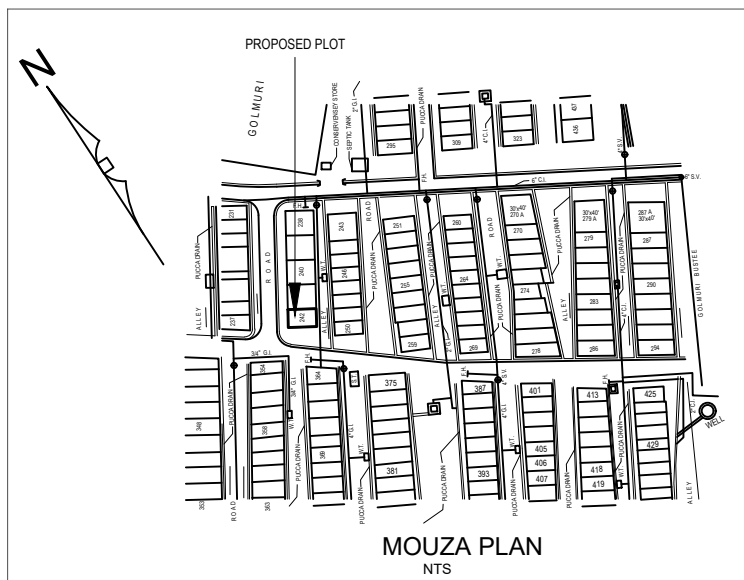

MOUZA PLAN
NTS

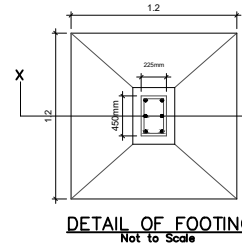
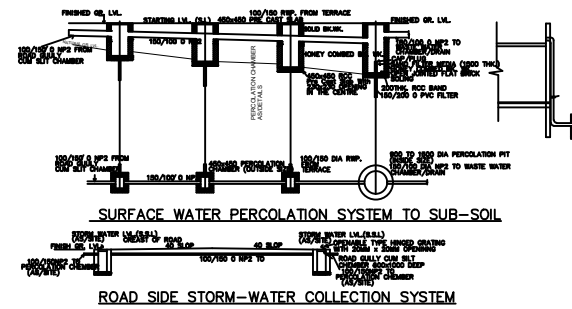

DETAIL OF FOOTING
Not to Scale

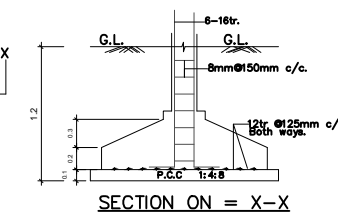

SECTION ON = X-X

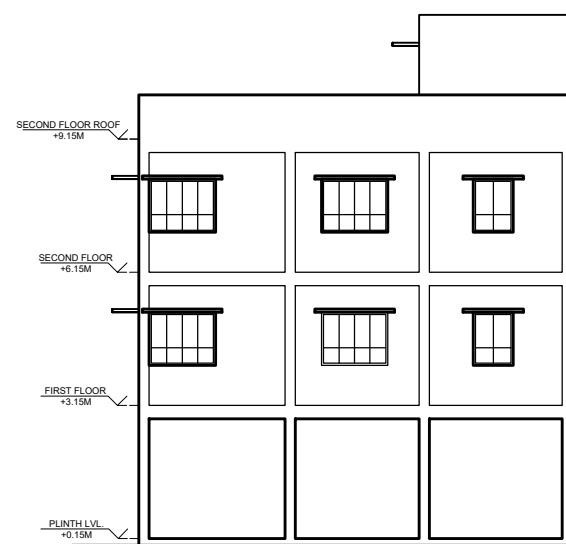

FRONT ELEVATION
SCALE- 1:75

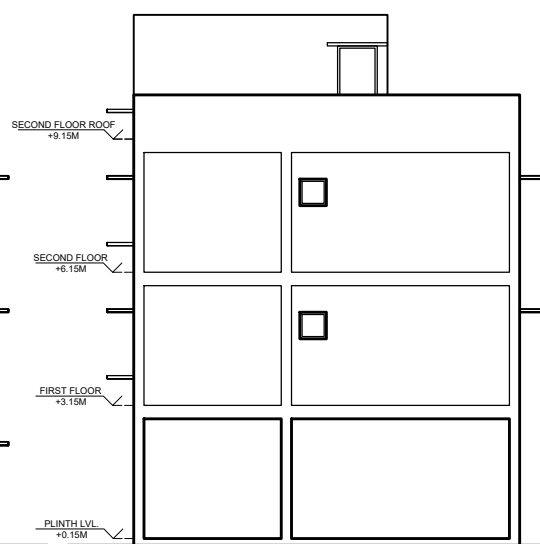

SIDE ELEVATION
SCALE- 1:75

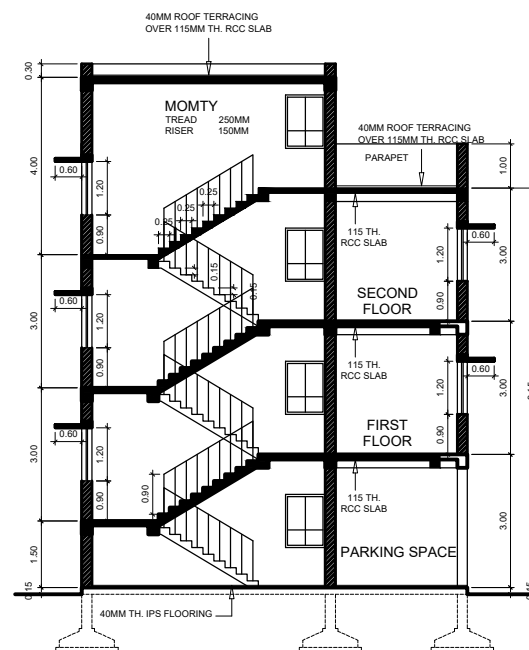

SECTION BB
SCALE- 1:75

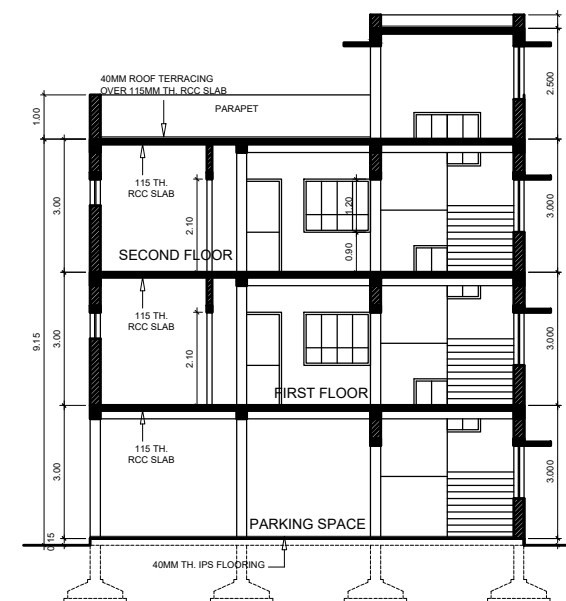

SECTION AA
SCALE- 1:75

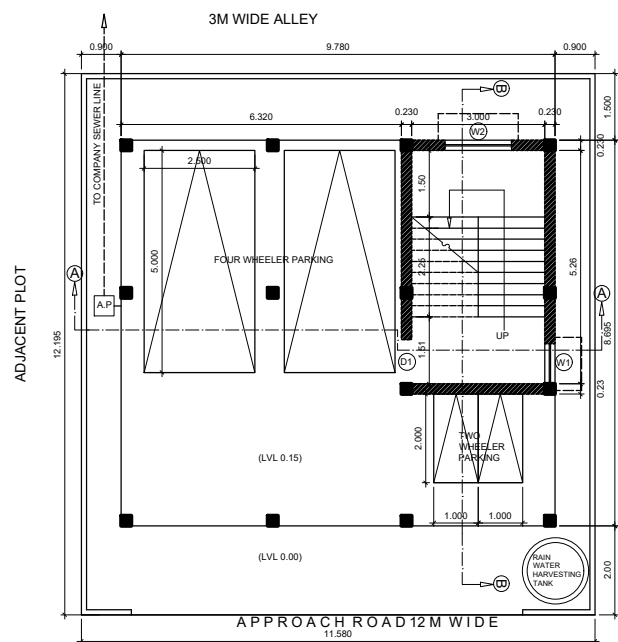

GROUND FLOOR PLAN
SCALE- 1:75

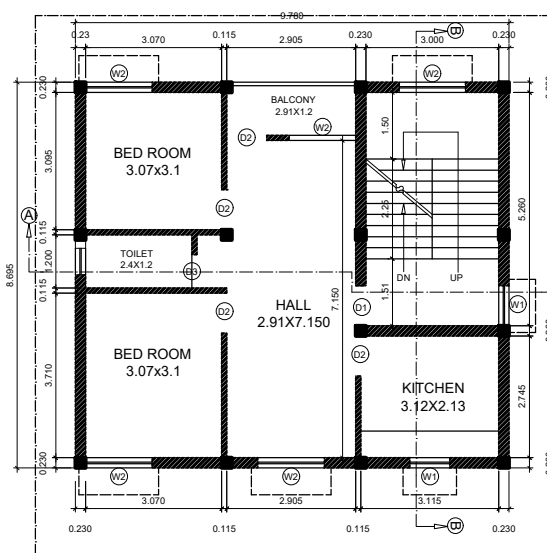

FIRST & SECOND FLOOR PLAN
SCALE- 1:75

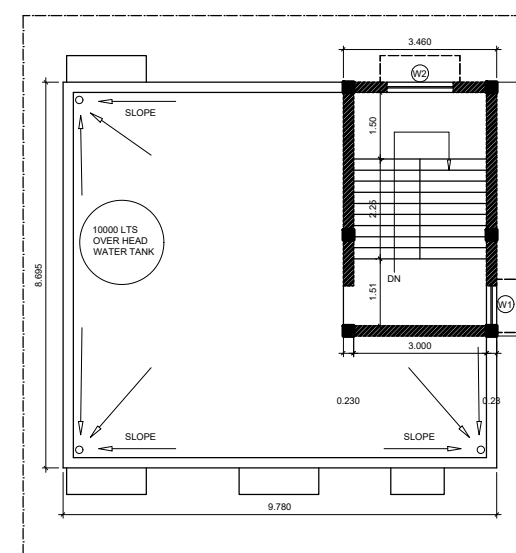

TERRACE PLAN
SCALE- 1:75

ALL THE DIMENSIONS ARE IN METERS

GENERAL SPECIFICATION

- FOUNDATION: RCC COLUMN FOOTING.
- SUPERSTRUCTURE: RCC FRAME STRUCTURE.
- ROOF AND INTERMEDIATE SLABS: 115MM TH. RCC SLAB.
- FLOORING: 25MM TH. IPS FLOORING OVER 115MM TH. SLAB.
- TOILET: IWC & EWC WITH FIRST CLASS FITTINGS.
- DOORS: D1=1MX2.1M, D2= 9MX2.1M, D3= 75MX2.1M
- WINDOWS: W1=0.9MX1.2M, W2=1.5MX1.2M, W=0.6MX0.6M

AREA STATEMENT

- TOTAL PLOT AREA = 141.22 SQM
- GROUND FLOOR AREA = 19.79 SQM
- FIRST FLOOR AREA = 85.04 SQM
- SECOND FLOOR AREA = 85.04 SQM
- TOTAL FAR AREA = 189.87 SQM
- FAR = 1.34
- GROUND COVERAGE = 60.22 %

PROPOSED RESIDENTIAL BUILDING OF MD. IBRAHIM HUSSAIN AT H.NO. 242, B/BLOCK, TUILADUNGRI AREA, JAMSHEDPUR.

SIGNATURE OF OWNER

SIGNATURE OF CONSULTANT

AMARJEET BALMUCHU
(ARCHITECT)

DATE:

SCALE

1:75