

**BASEMENT FLOOR PLAN** AT (-) 1350 LVL. SCALE - 1:100

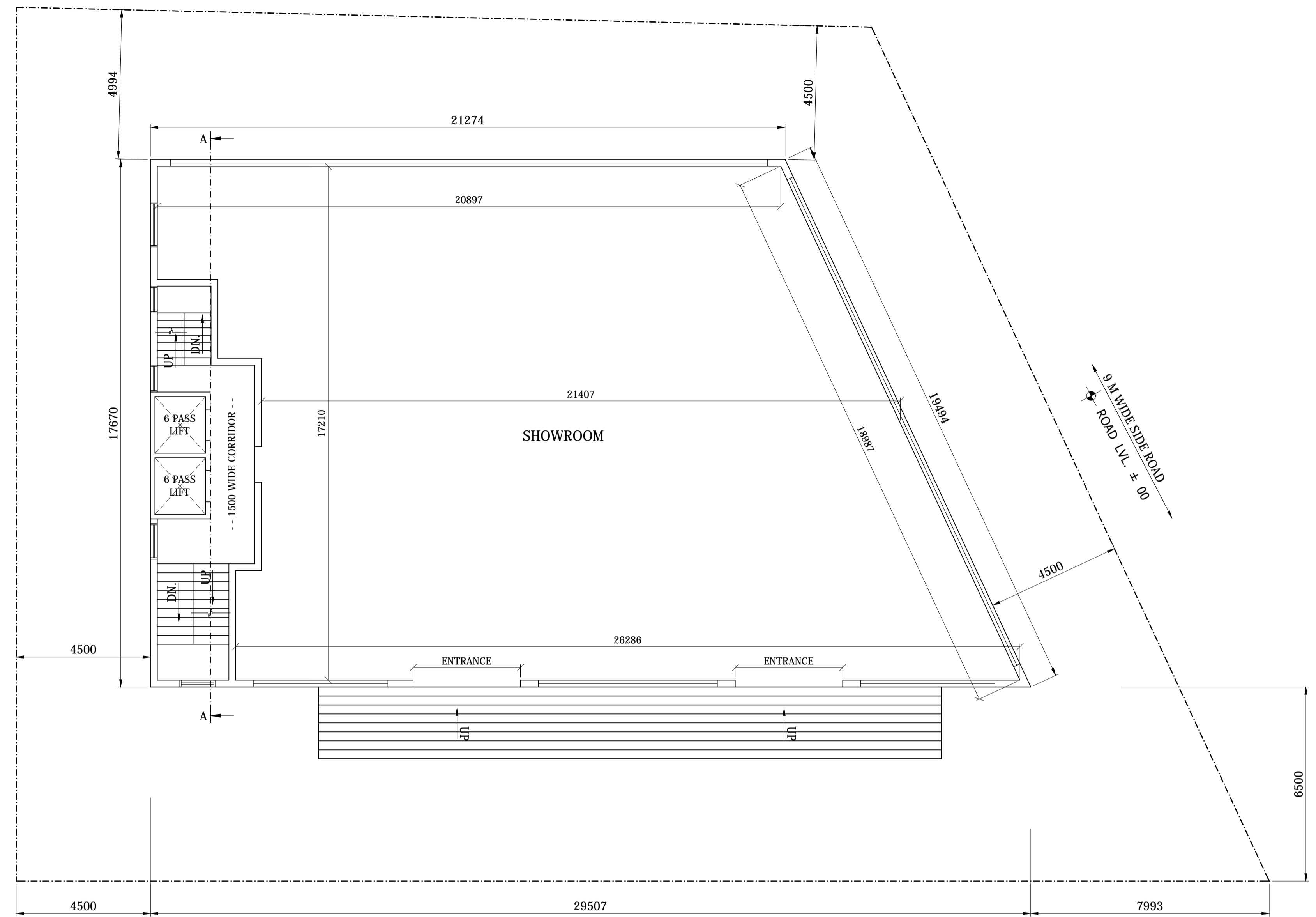

**GROUND FLOOR PLAN** AT (+) 1350 LVL. SCALE - 1:100

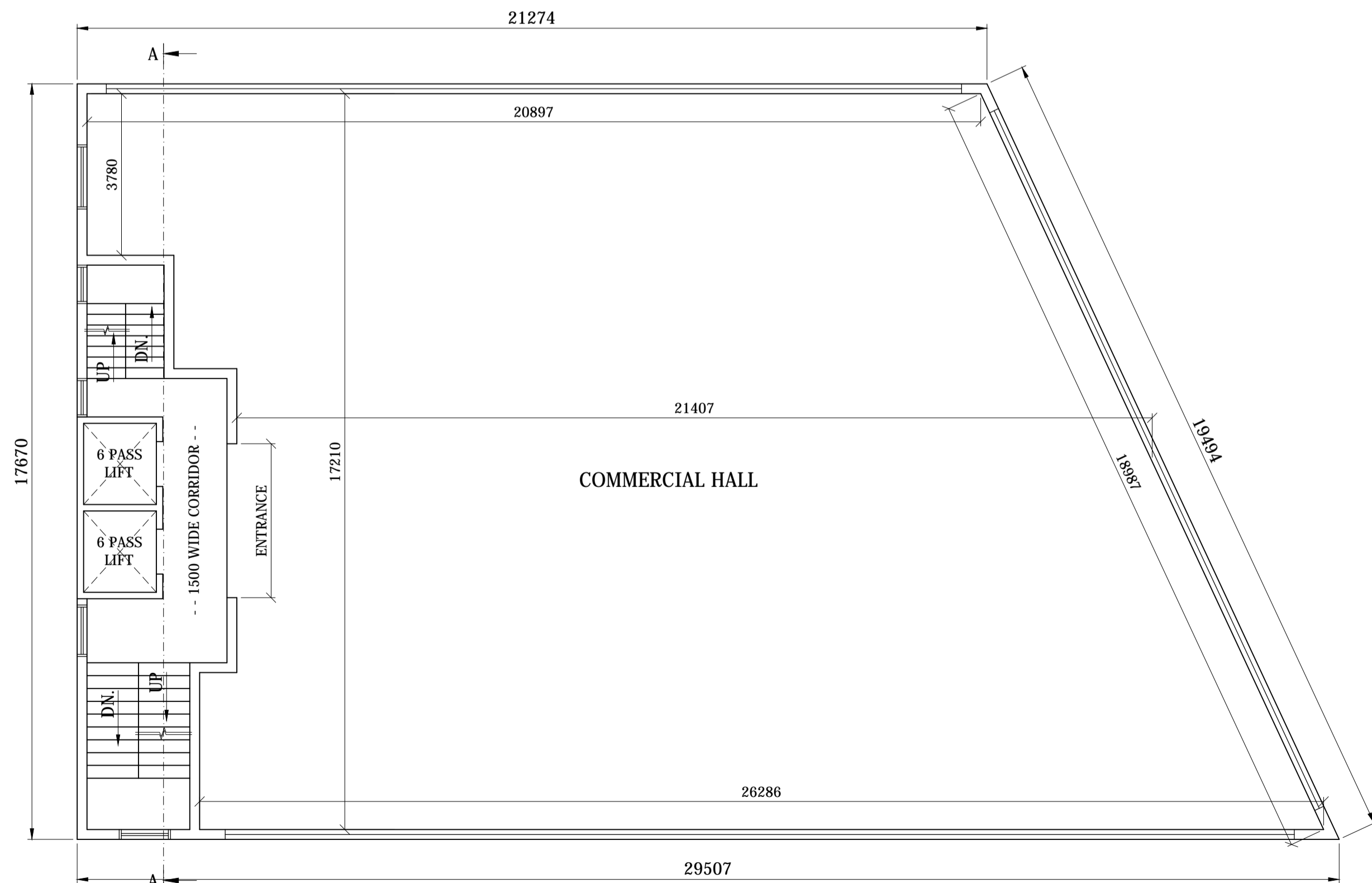

**FIRST FLOOR PLAN**

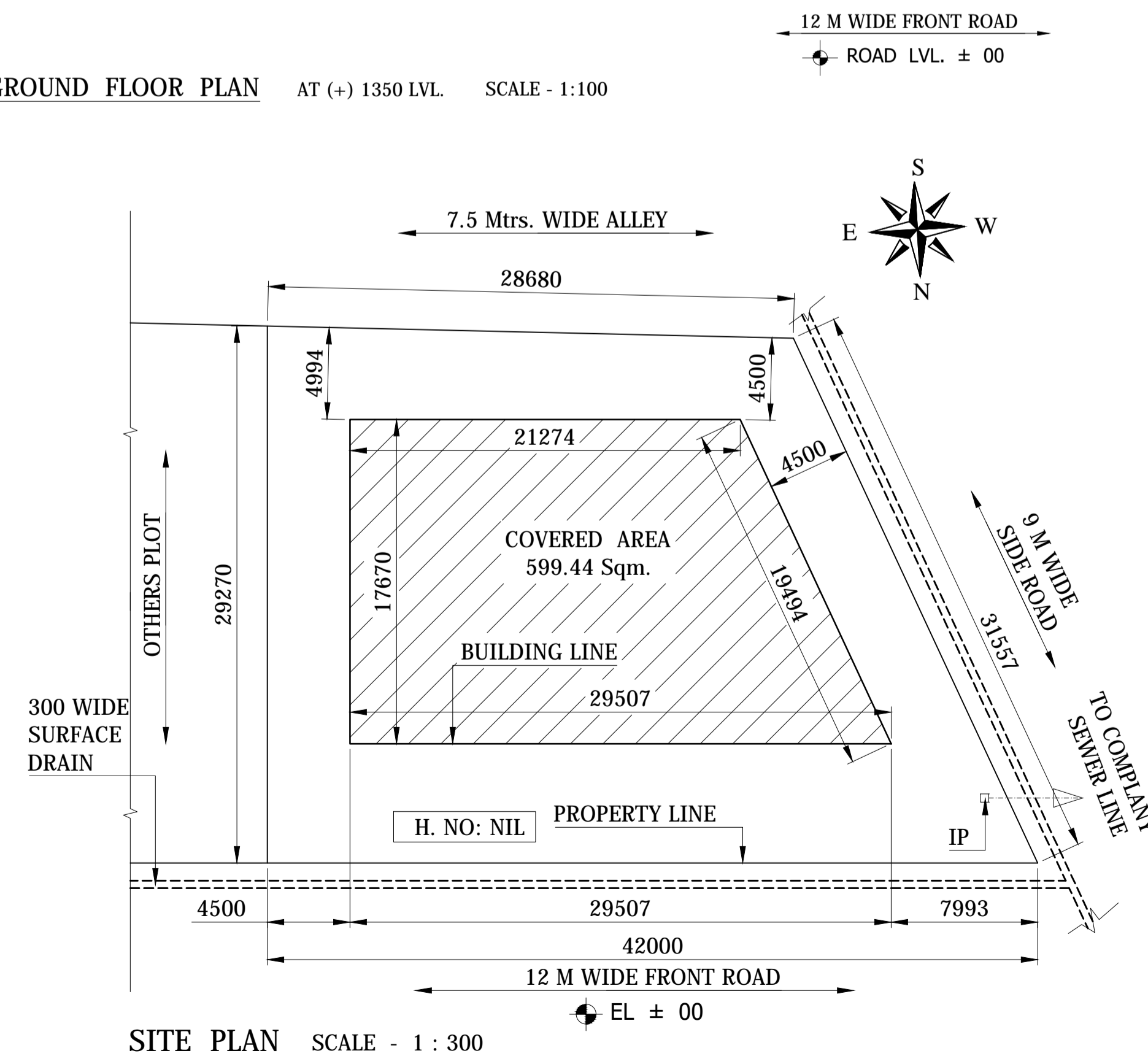

**SITE PLAN** SCALE - 1 : 300

PROPOSED MULTISTORIED COMMERCIAL CUM  
RESIDENTIAL BUILDING OF  
Smt. BASANTI CHAKRABORTY & OTHERS  
AT HOLDING No. NIL, CONTRACTOR'S AREA  
BISTUPUR, JAMSHEDPUR.

CONSULTANT

SIGNATURE OF OWNER /  
POWER OF ATTORNEY HOLDER

SHEET NO. -- 01 / 03 SCALE - 1:100, 1000



TYPICAL SECOND TO FOURTH FLOOR PLAN - EXISTING



FIFTH FLOOR PLAN - PROPOSED

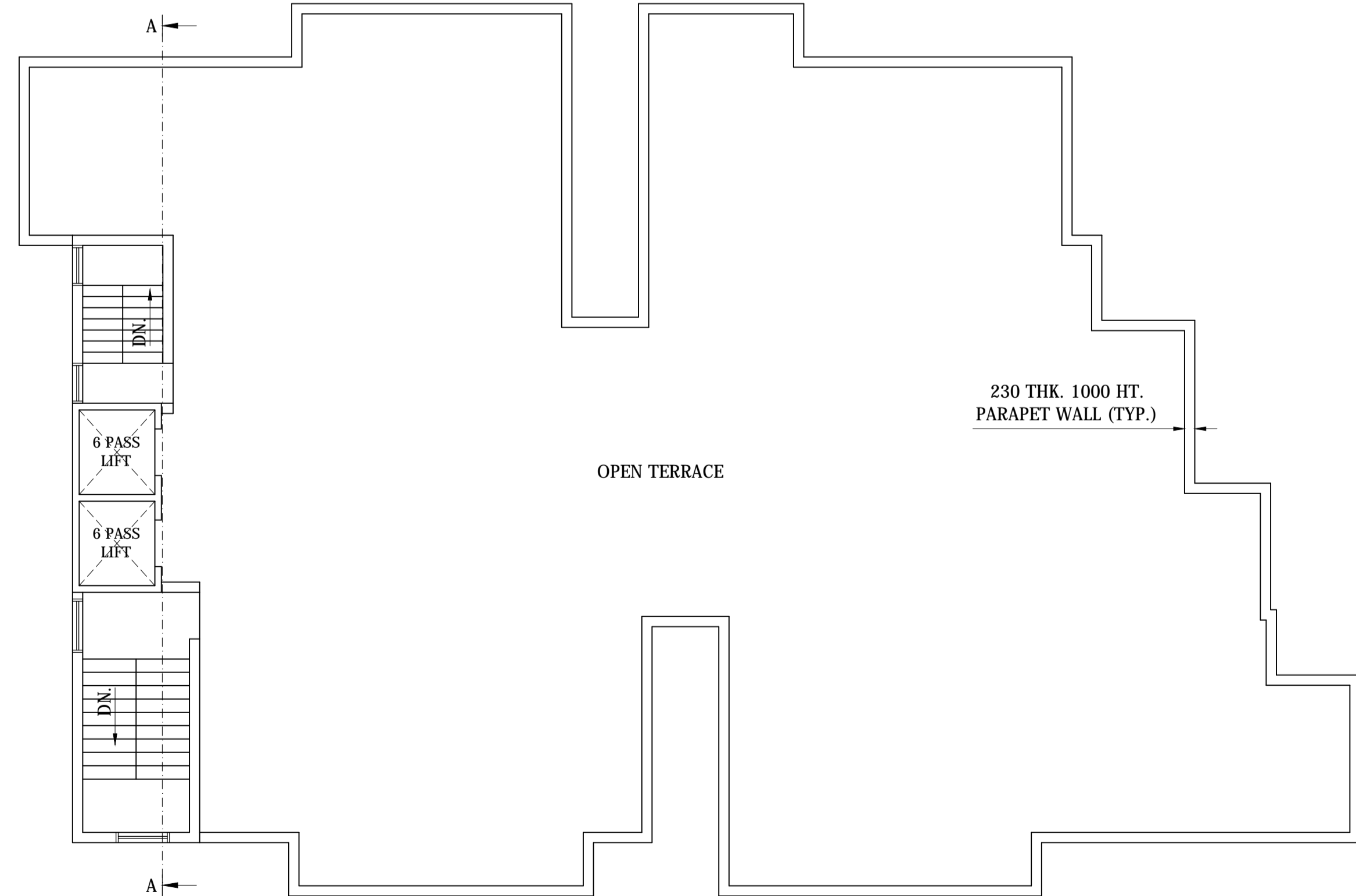

TERRACE FLOOR PLAN

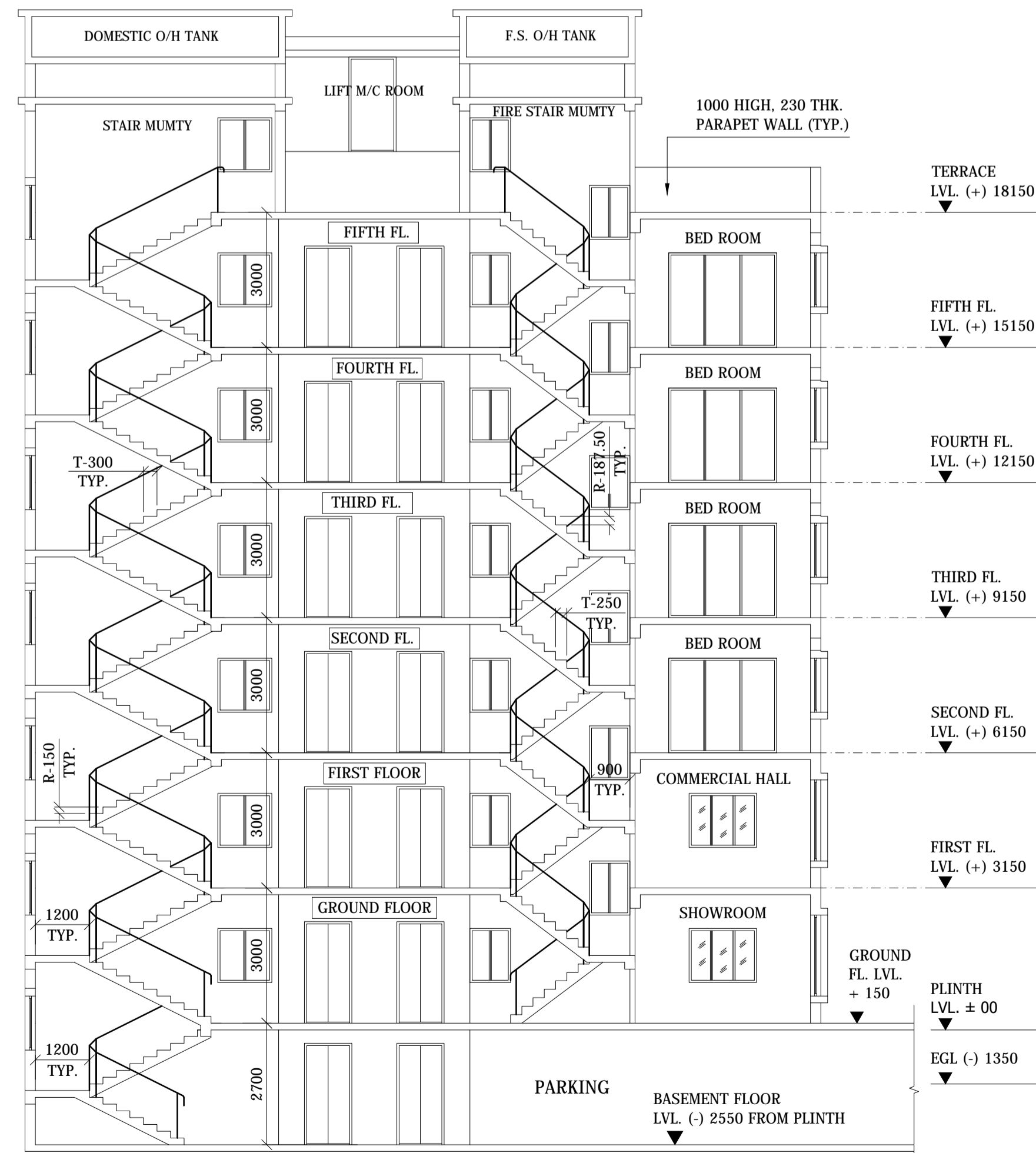

SECTION A - A

PROPOSED MULTISTORIED COMMERCIAL CUM RESIDENTIAL BUILDING OF  
Smt. BASANTI CHAKRABORTY & OTHERS  
AT HOLDING No. NIL, CONTRACTOR'S AREA  
BISTUPUR, JAMSHEDPUR.

CONSULTANT

SIGNATURE OF OWNER /  
POWER OF ATTORNEY HOLDER

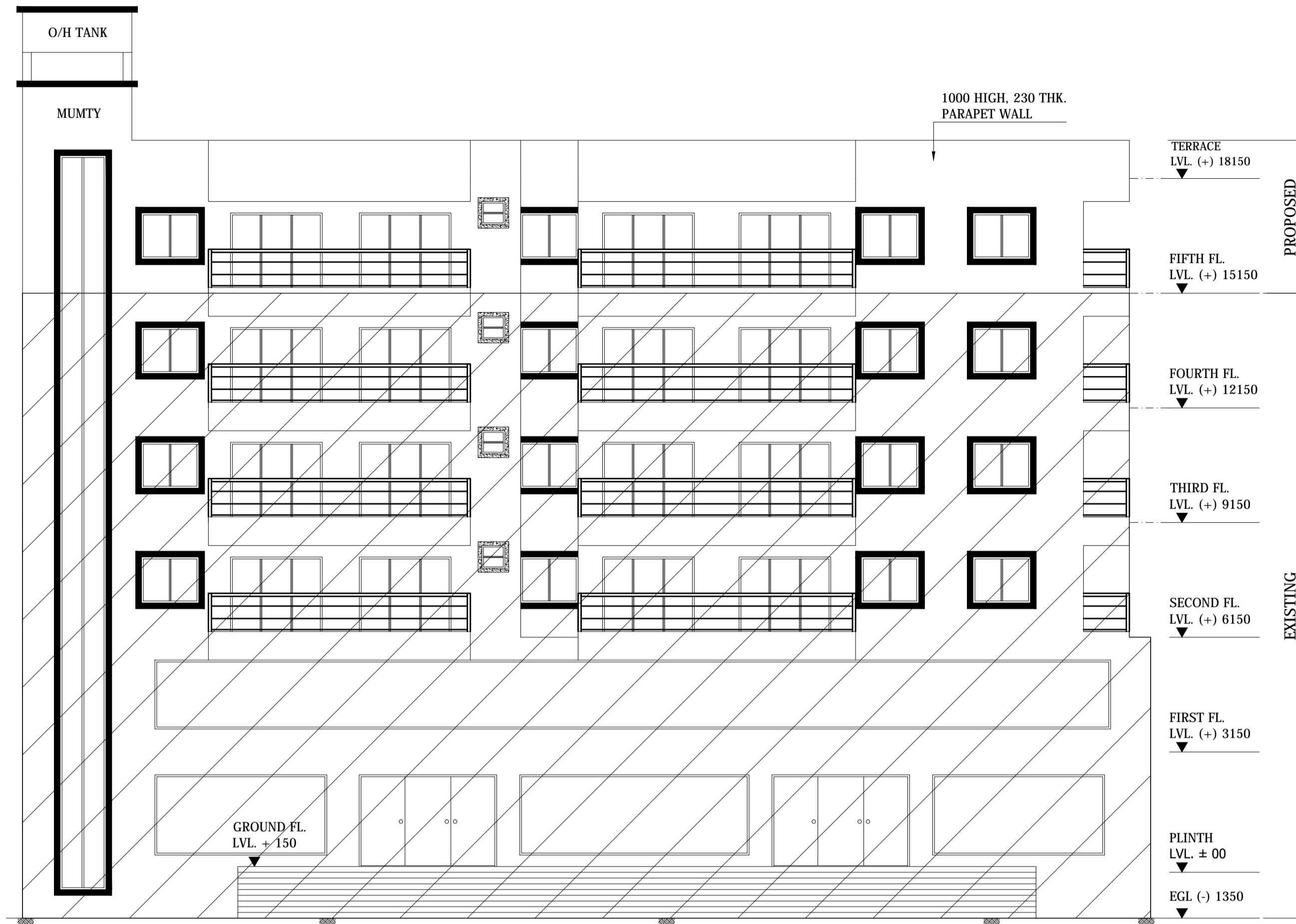

NORTH SIDE ELEVATION

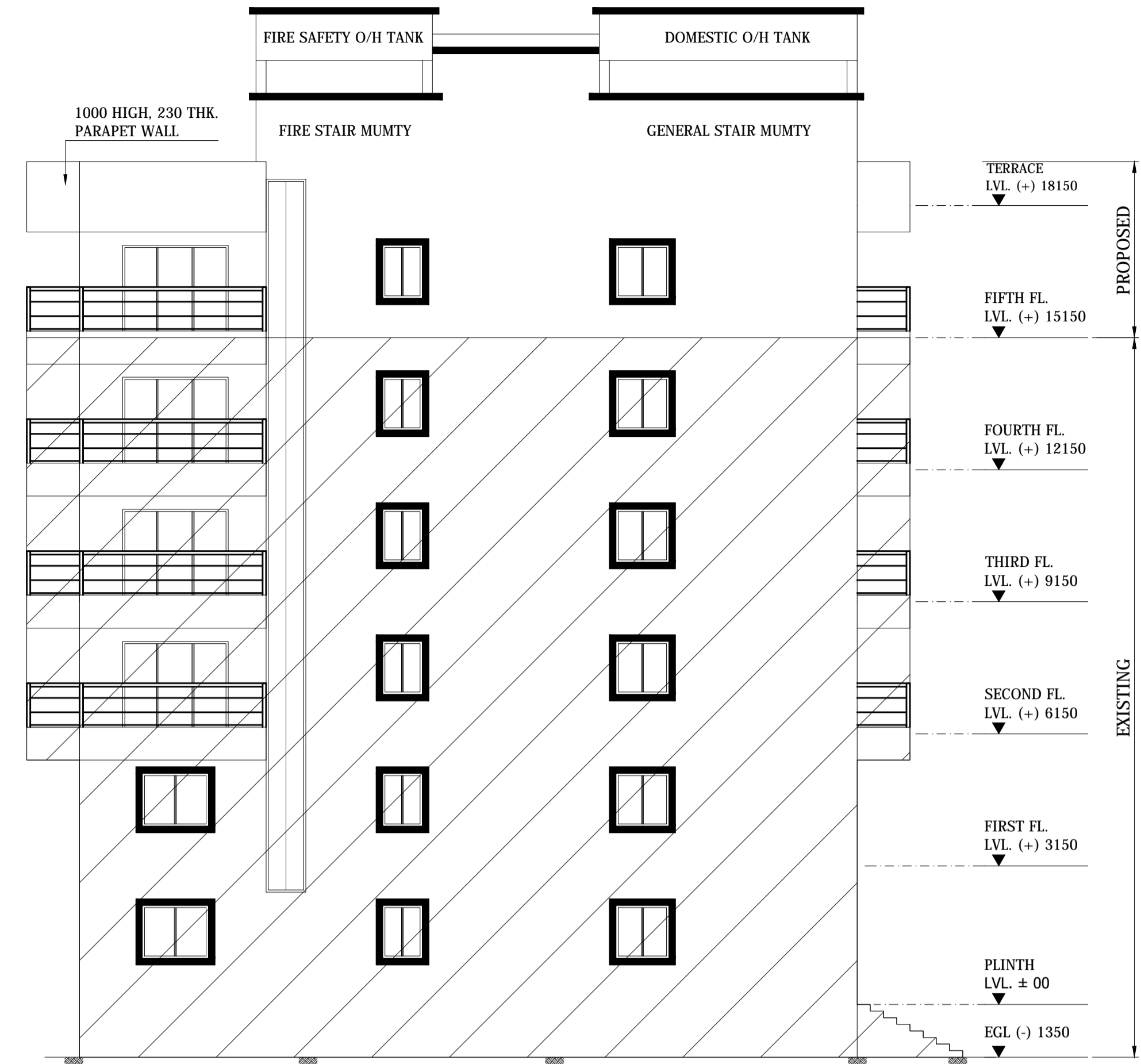

EAST SIDE ELEVATION

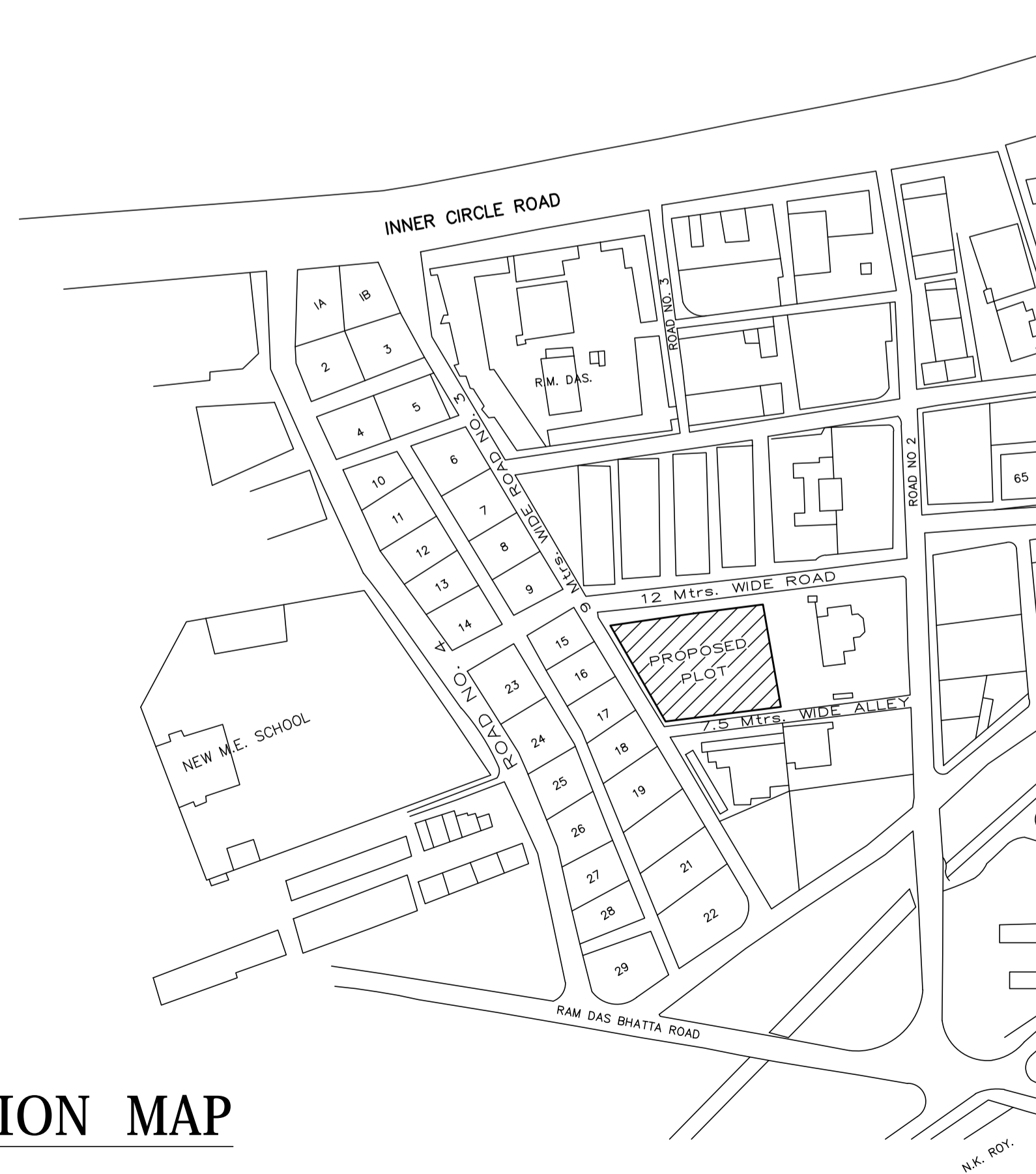

LOCATION MAP

PROPOSED MULTISTORIED COMMERCIAL CUM  
RESIDENTIAL BUILDING OF  
Smt. BASANTI CHAKRABORTY & OTHERS  
AT HOLDING No. NIL, CONTRACTOR'S AREA  
BISTUPUR, JAMSHEDPUR.

CONSULTANT

SIGNATURE OF OWNER /  
POWER OF ATTORNEY HOLDER

SHEET NO. -- 03 / 03 SCALE - 1:100, 1000