

Proposed Basic Information	
Proposed File No.	JMC/MP/10/MAR/2023
Owner Name	DMS COLLEGE OF EDUCATION
Plot No.	527
Plot No.	139 (P) & 119 (P)
Usage Name	KDMA
Use	Educational
Station	Educational Building

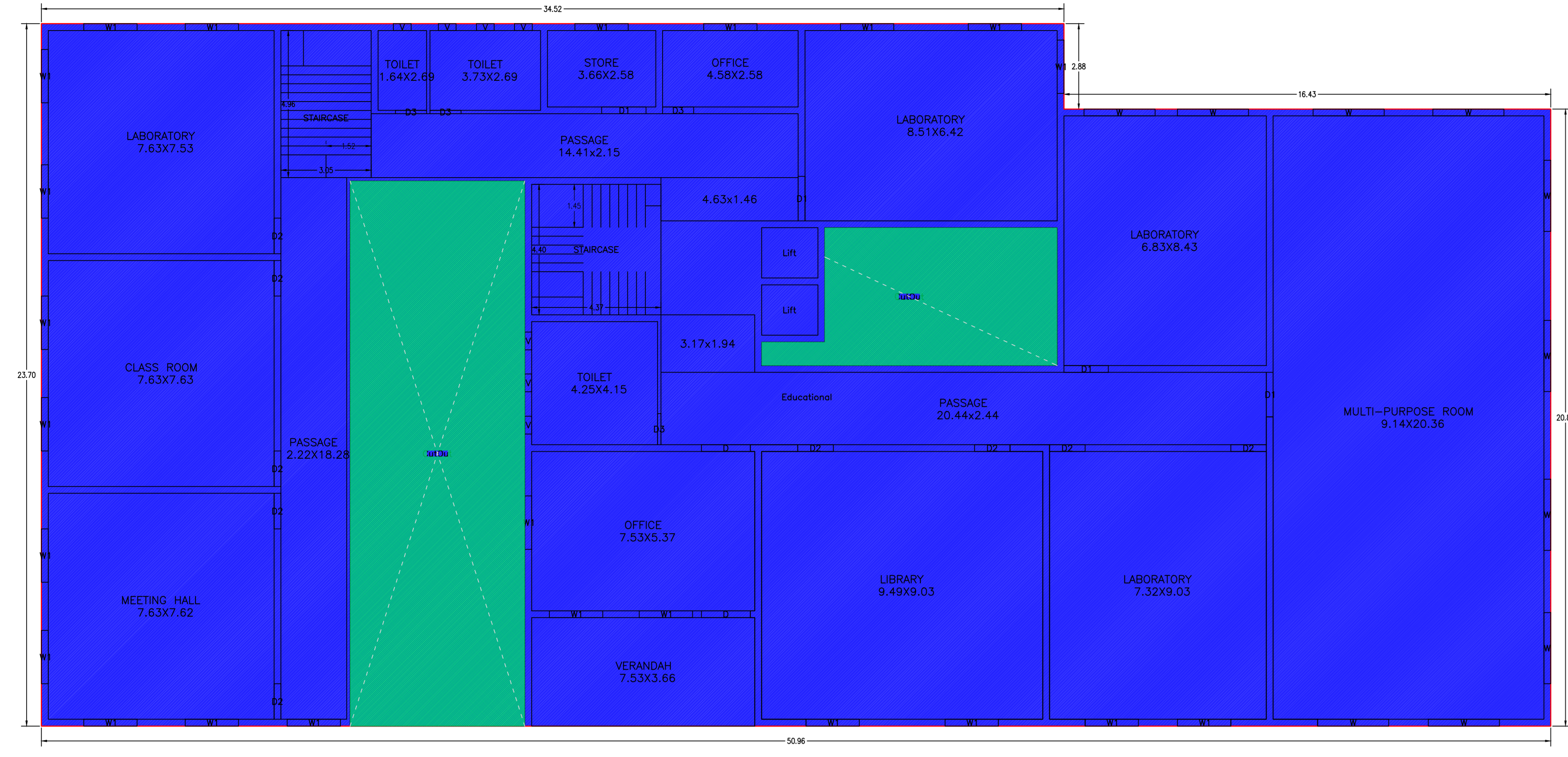

GROUND FLOOR PLAN (Existing) (SCALE 1:100)

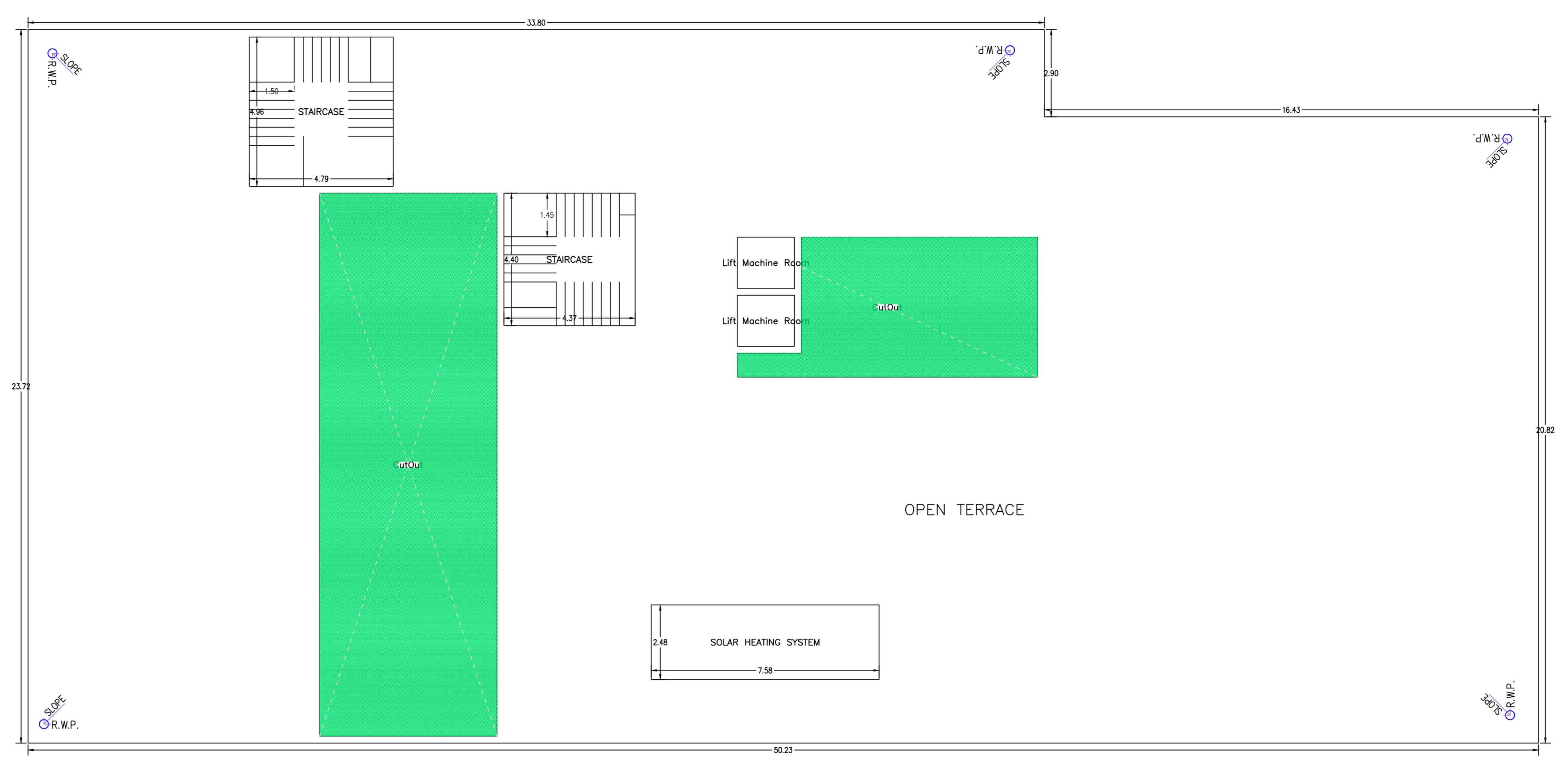

TERRACE FLOOR PLAN (SCALE 1:100)

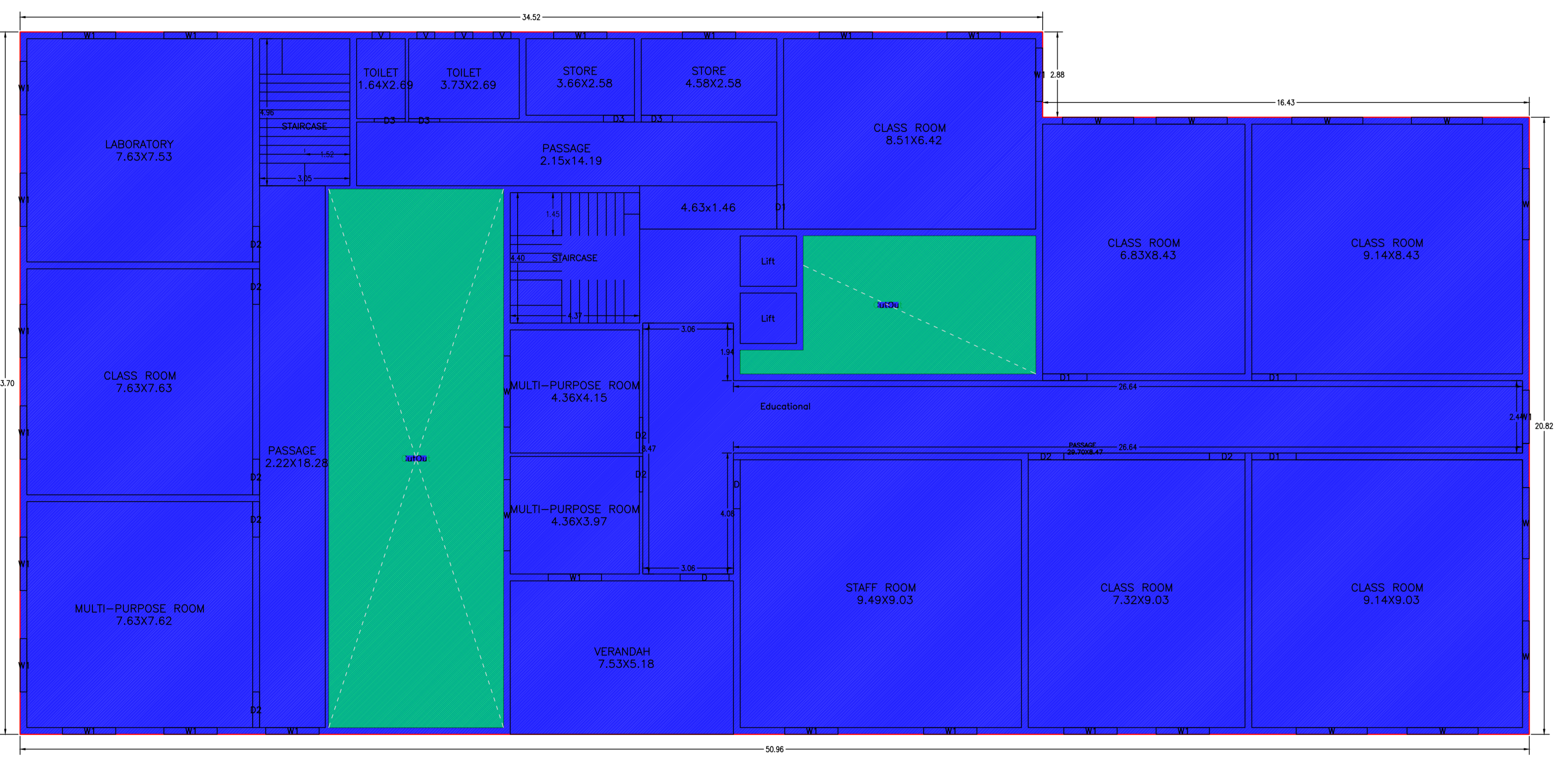

FIRST FLOOR PLAN (Existing) (SCALE 1:100)

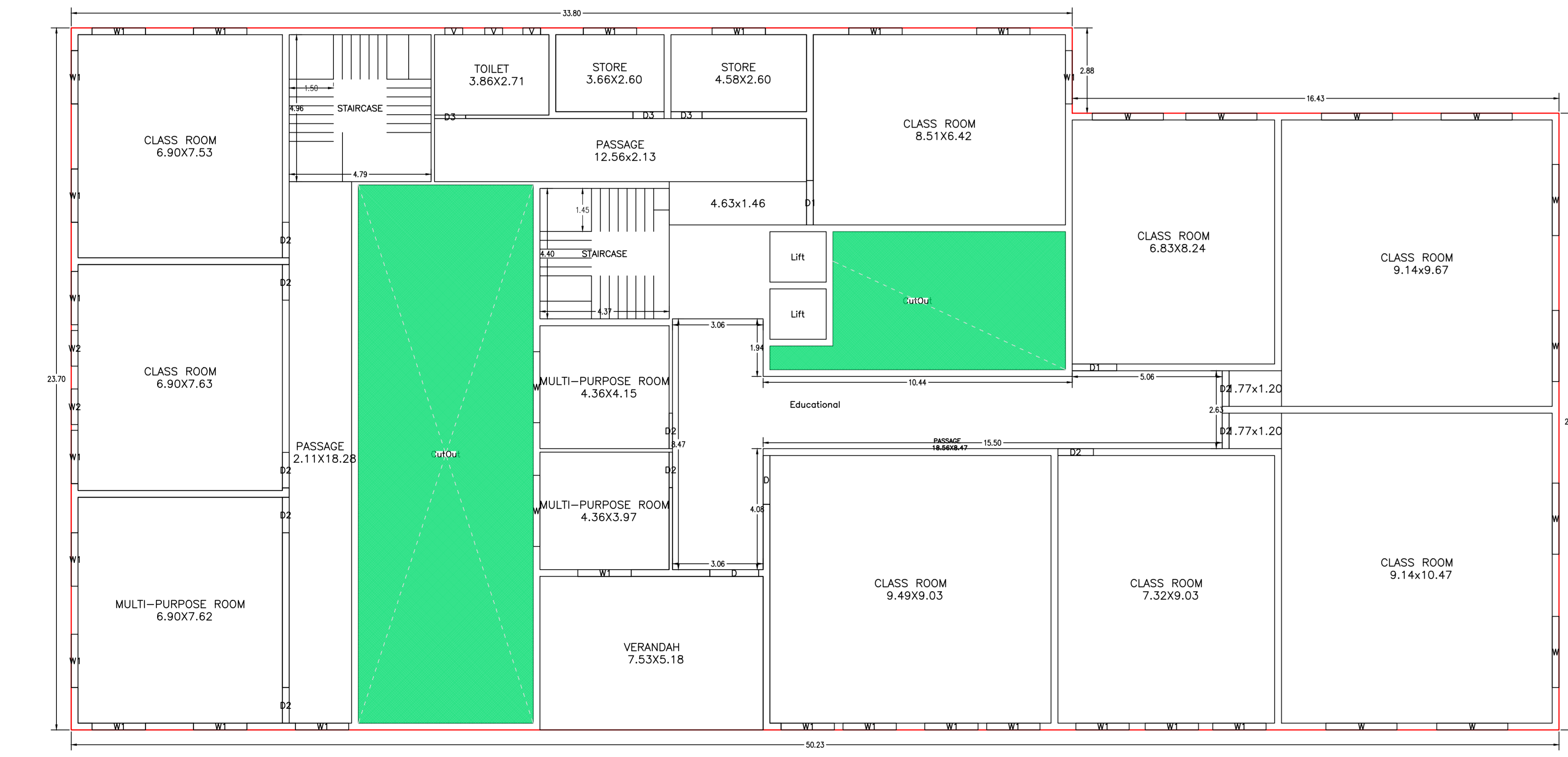

TYPICAL - 2& 3 FLOOR PLAN (Proposed) (SCALE 1:100)

Building A (EDUCATIONAL BUILDING)

Floor Name	Deck Area (Sq.m)	Deck Volume (Cu.m)	Total Deck Area (Sq.m)	Total Deck Volume (Cu.m)	Structure Area (Sq.m)	Structure Volume (Cu.m)	Existing FAR Area (Sq.m)	Existing FAR Volume (Cu.m)	Total FAR Area (Sq.m)	Total FAR Volume (Cu.m)
Ground Floor	1182.28	142.37	1013.34	1013.34	0.00	0.00	1013.34	1013.34	1013.34	1013.34
First Floor	1182.28	142.37	1013.34	1013.34	0.00	0.00	1013.34	1013.34	1013.34	1013.34
Second Floor	1182.28	142.37	1013.34	1013.34	0.00	0.00	1013.34	1013.34	1013.34	1013.34
Roof	0.00	0.00	0.00	0.00	0.00	0.00	0.00	0.00	0.00	0.00
Total	4068.72	568.11	4039.02	4039.02	0.00	0.00	4039.02	4039.02	4039.02	4039.02

SCHEDULE OF DOOR:

BUILDING NAME	NAME	LENGTH	HEIGHT	NO.
EDUCATIONAL BUILDING	D0	1.68	2.10	14
EDUCATIONAL BUILDING	D1	1.20	2.10	36
EDUCATIONAL BUILDING	D2	1.68	2.10	12
EDUCATIONAL BUILDING	D	1.68	2.10	08

SCHEDULE OF WINDOW/VENTILATION:

BUILDING NAME	NAME	LENGTH	HEIGHT	NO.
EDUCATIONAL BUILDING	V	0.60	0.60	17
EDUCATIONAL BUILDING	W0	1.20	1.20	94
EDUCATIONAL BUILDING	W1	0.60	1.20	80
EDUCATIONAL BUILDING	W	2.40	1.20	40

UHIBUA Table for Building A (EDUCATIONAL BUILDING)

FLOOR	Name	Structure Type	Deck Type	Deck Area (Sq.m)	Deck Volume (Cu.m)	No. of Interest
GROUND FLOOR	Educational CLASS ROOM	Existing	Existing	1013.34	1013.34	1
FIRST FLOOR	Educational CLASS ROOM	Existing	Existing	1013.34	1013.34	1
TYPICAL 2& 3 FLOOR PLAN	Educational CLASS ROOM	Proposed	Proposed	913.35	913.35	2
Total	-	-	-	3939.03	3939.03	4

CLIENT NAME AND SIGNATURE	STRUCTURAL ENGINEER NAME AND SIGNATURE	BUILDER NAME AND SIGNATURE	DIGITAL SIGNATURE
L.K.Bann	JMG/ENG/00002916		