

ALL THE DIMENSIONS ARE IN METERS

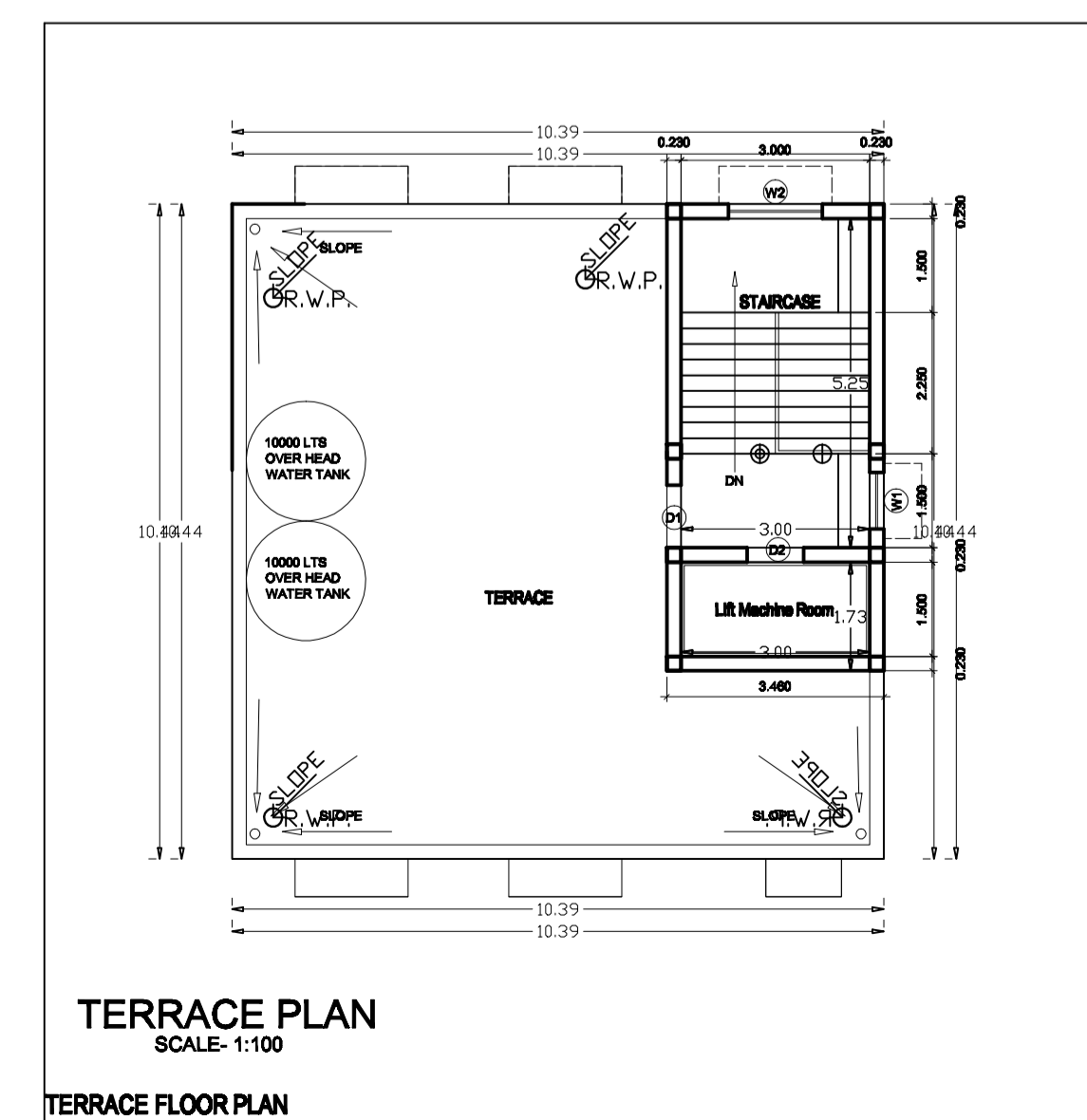
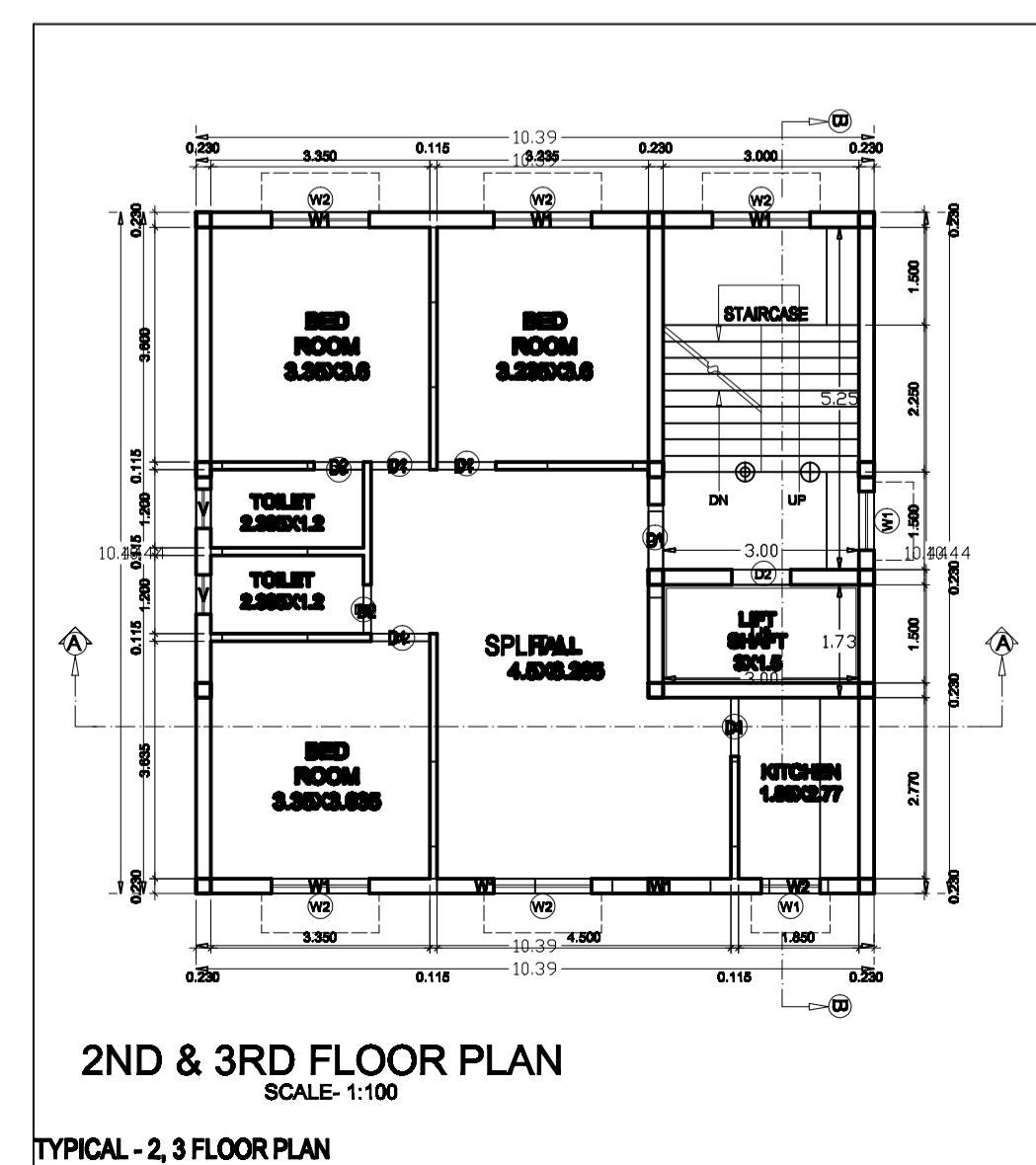
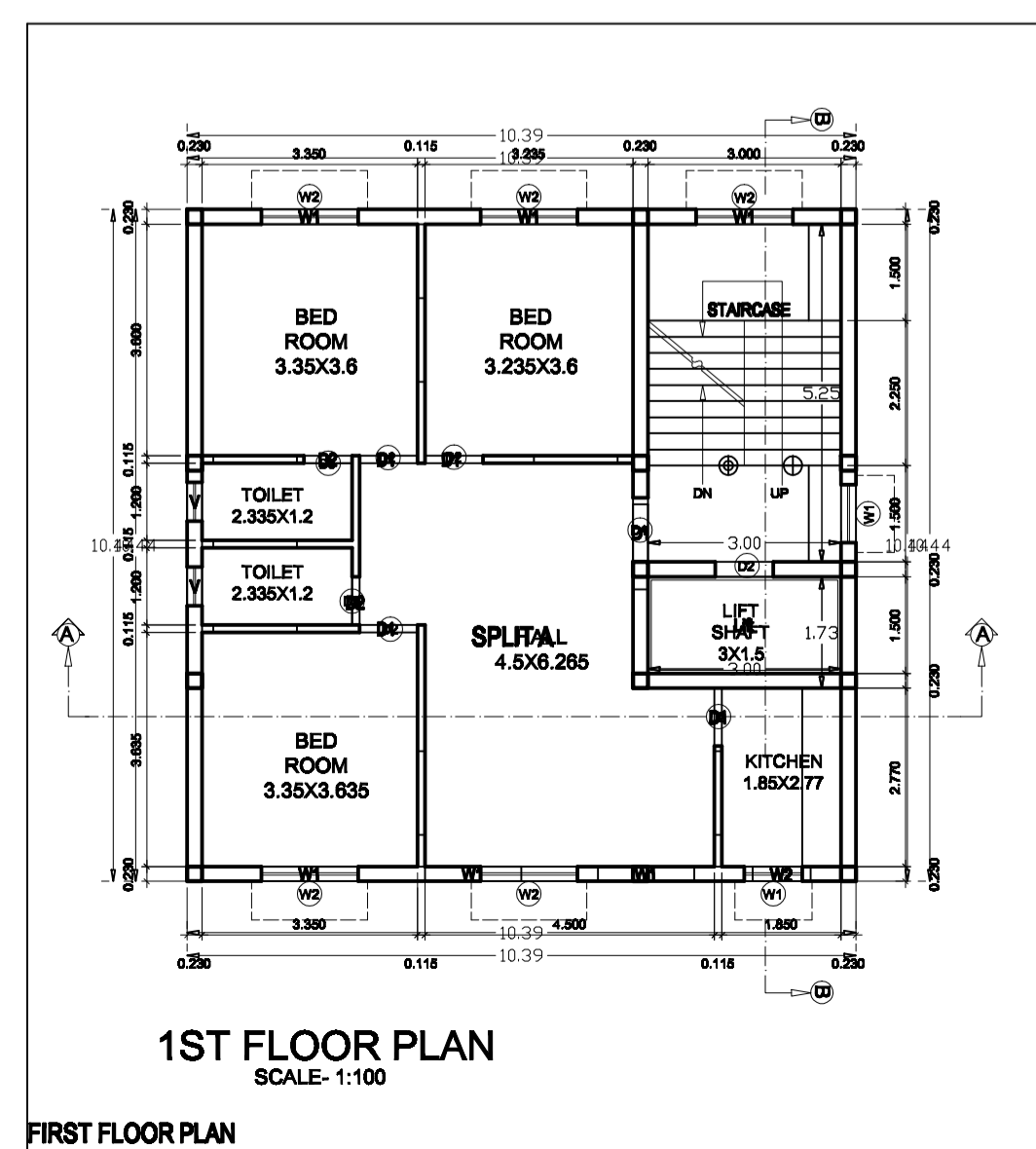
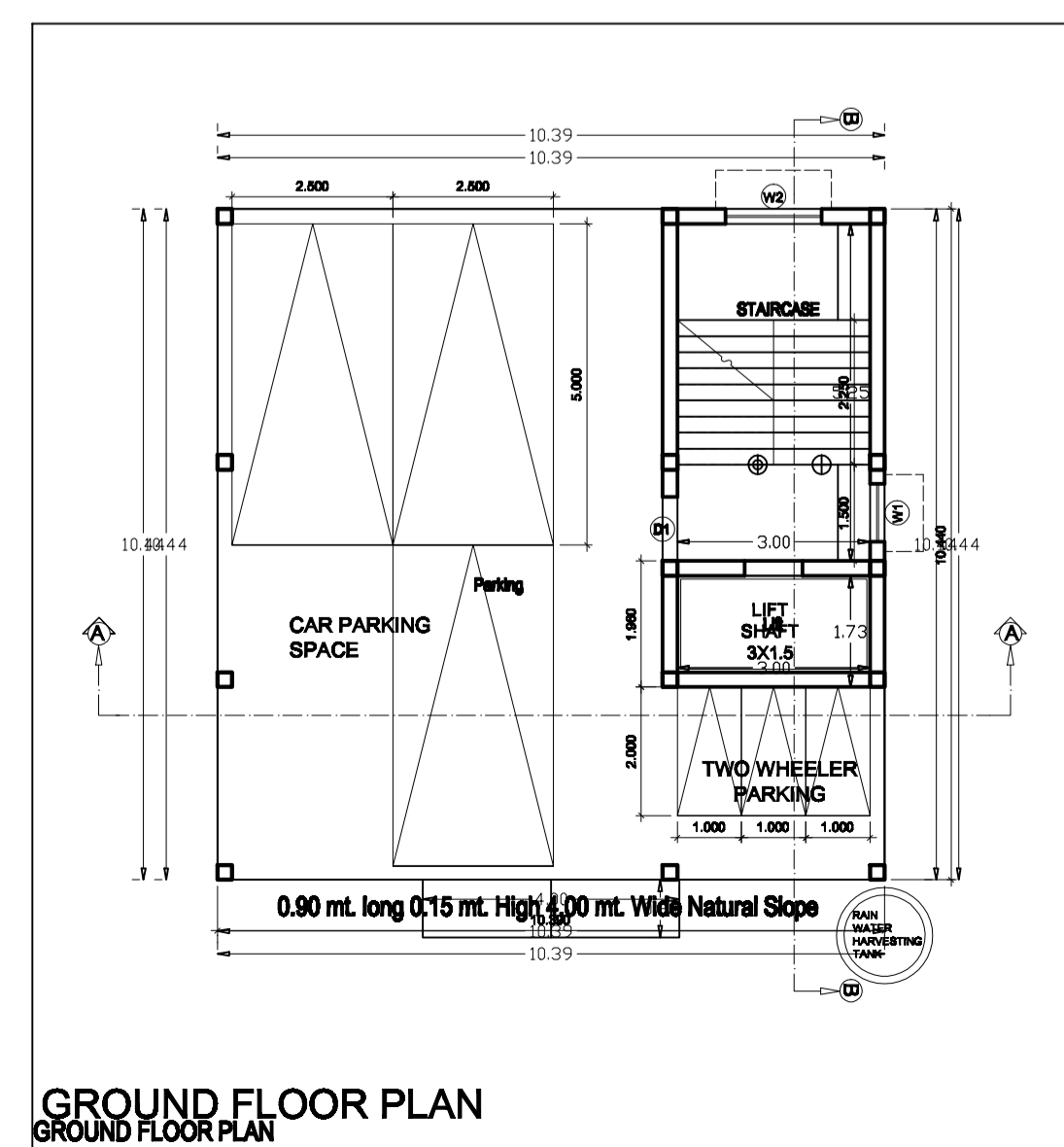
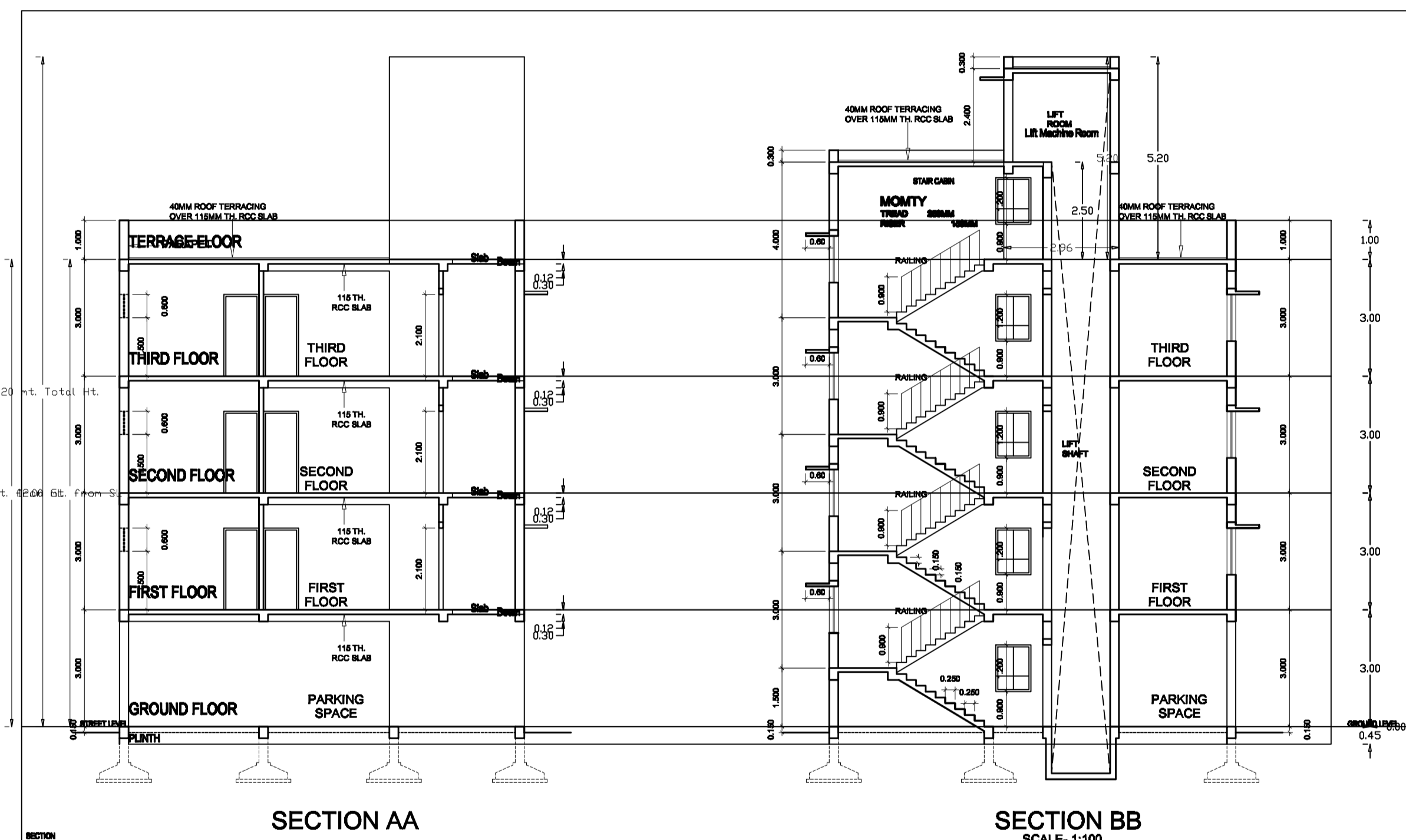
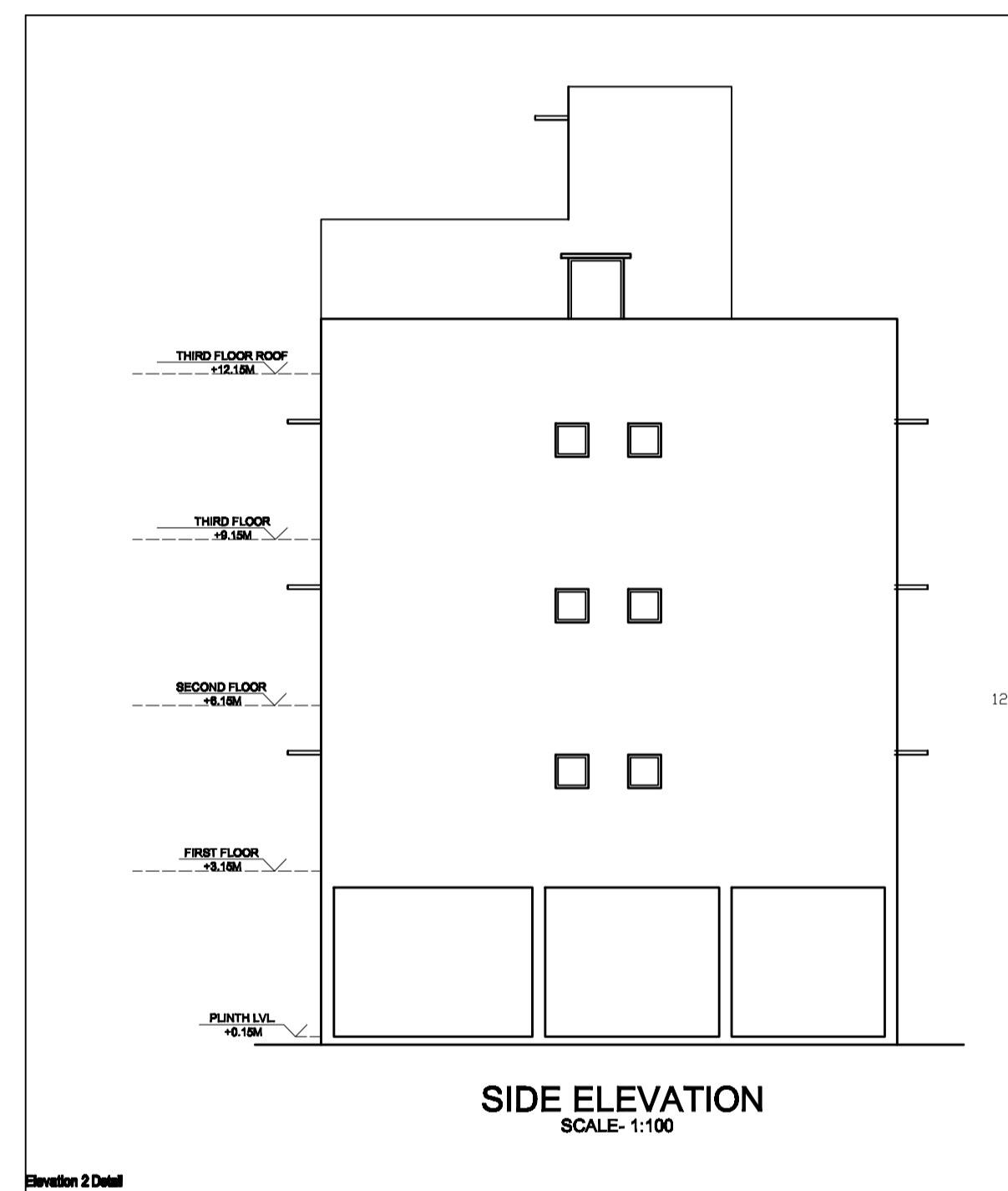
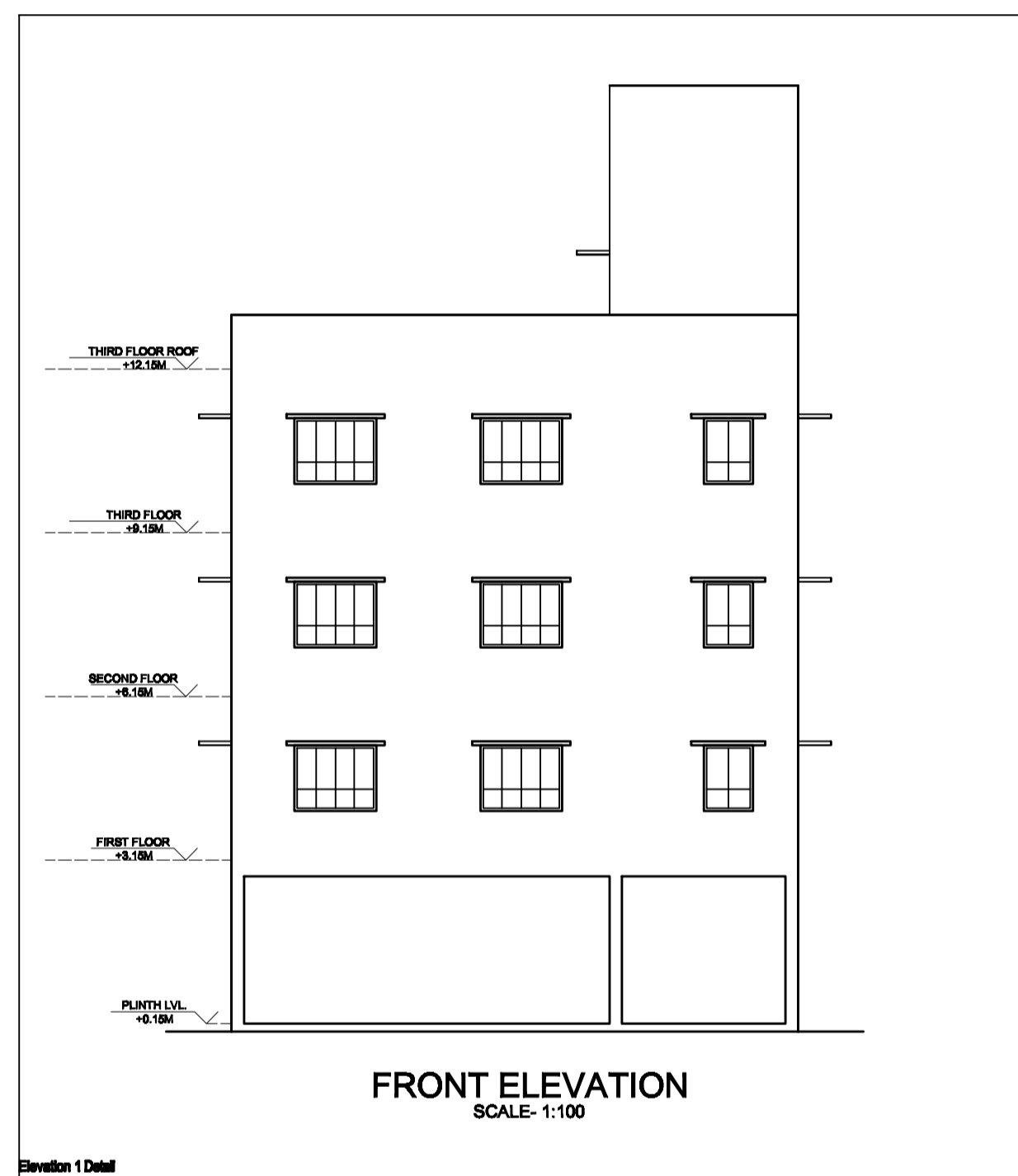
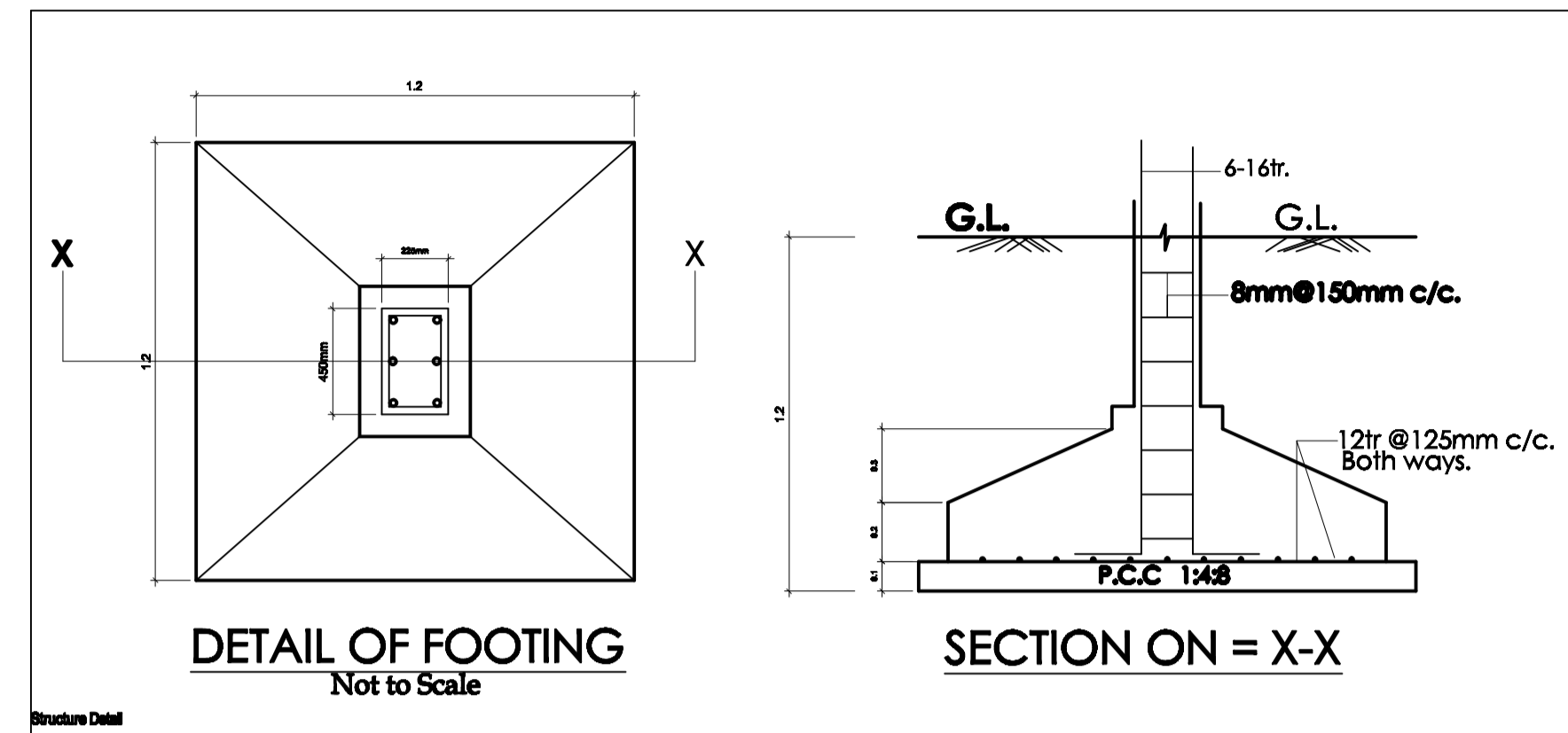
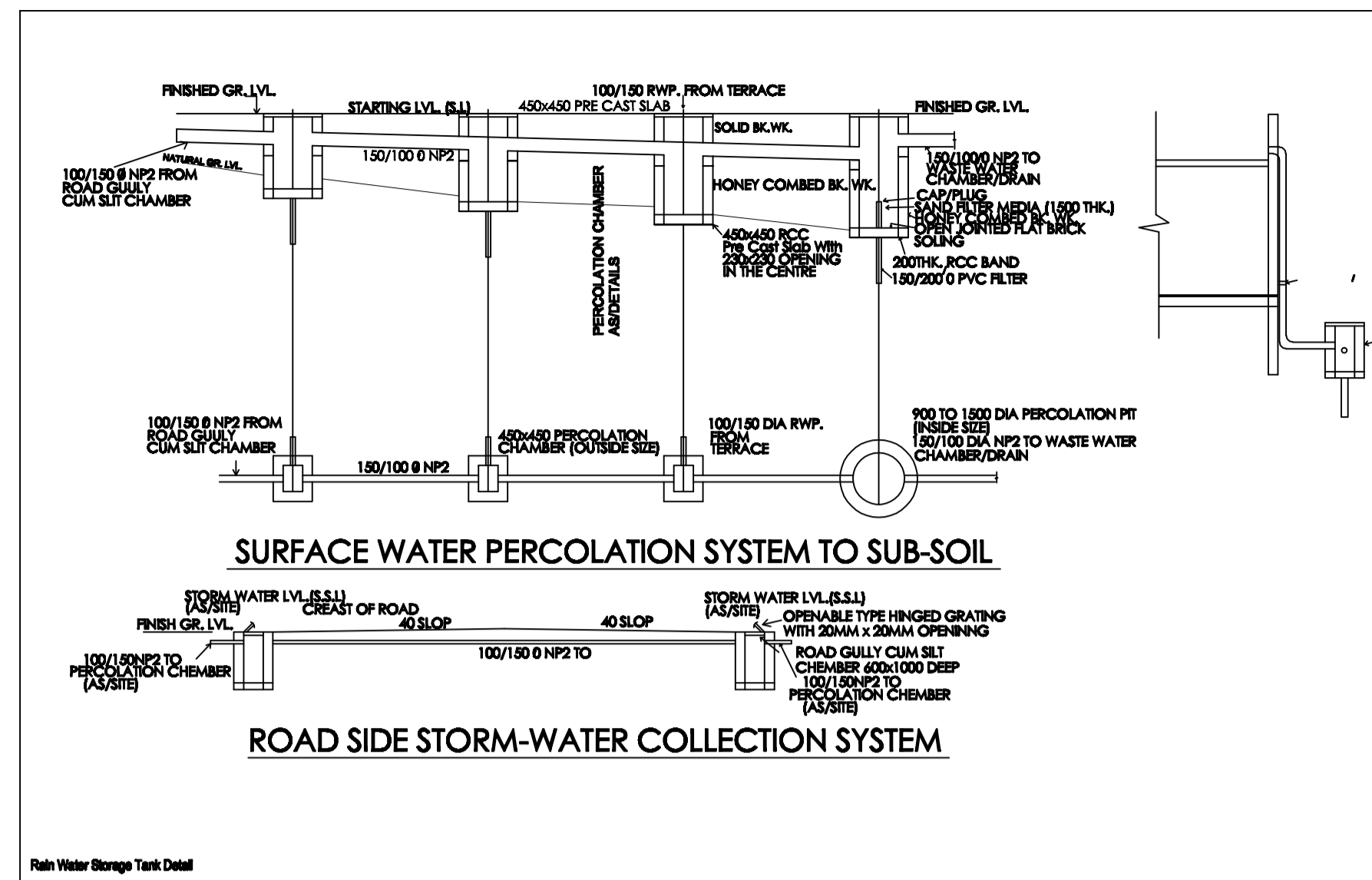
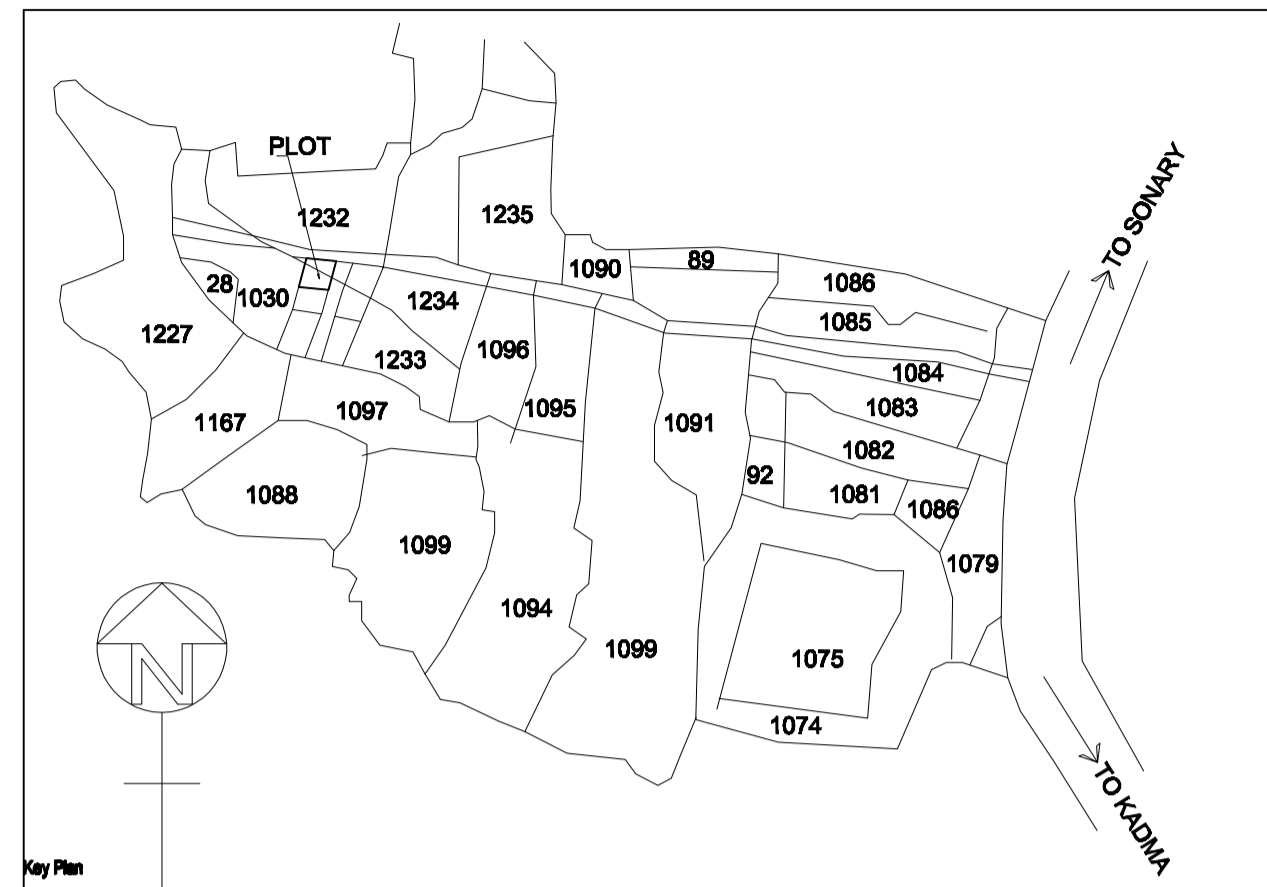

GENERAL SPECIFICATION

- FOUNDATION: RCC COLUMN FOOTING.
- SUPERSTRUCTURE: RCC FRAME STRUCTURE.
- ROOF AND INTERMEDIATE SLABS: 115MM TH. RCC SLAB.
- FLOORING: 25MM TH. IPS FLOORING OVER 115MM TH. SLAB.
- TOILET: IWC & EWC WITH FIRST CLASS FITTINGS.
- DOORS: D1=1MX2.1M, D2=9MX2.1M, D3=75MX2.1M
- WINDOWS: W1=0.9MX1.2M, W2=1.5MX1.2M, V=0.6MX0.6M

AREA STATEMENT

TOTAL PLOT AREA	= 185.87 SQM
GROUND FLOOR AREA	= 25.74 SQM
FIRST FLOOR AREA	= 103.97 SQM
SECOND FLOOR AREA	= 103.97 SQM
THIRD FLOOR AREA	= 103.97 SQM
TOTAL FAR AREA	= 337.65 SQM
FAR	= 1.82
GROUND COVERAGE	= 58.36 %

PROPOSED RESIDENTIAL BUILDING OF SMT. DOLLY SHYAM W/O SRI PRITHWIS SHYAM AT R.S. PLOT NO. 1230 & 1232, N.P. NO. 106 & 107, KHATA NO. 27, T. NO. 1158, MOUZA: ULIYAN, JAMSHEDPUR, EAST SINGHBHUM, JHARKHAND.

SIGNATURE OF OWNER

SIGNATURE OF CONSULTANT

DATE:

SCALE

1:100