



|                            |   |
|----------------------------|---|
| Proposed Basic Information |   |
| Proposer File No.          | JACG0900101004  |
| Owner Name                 | M/S AKA INFRASTRUCTURE LLP,<br>REPRESENTED BY ITS PARTNER M/<br>SALU KHAN AGARWAL, FOR HOLDER OF<br>M/S. MIRA SDA AGARWAL M/<br>RAJESH AGARWAL AND M/S. SURESH<br>SINGHANI. |
| Plot No.                   | 54 & 56   |
| Udga Name                  | SCH49D  |
| Use                        | Residential   |
| Sub-use                    | Group Housing   |

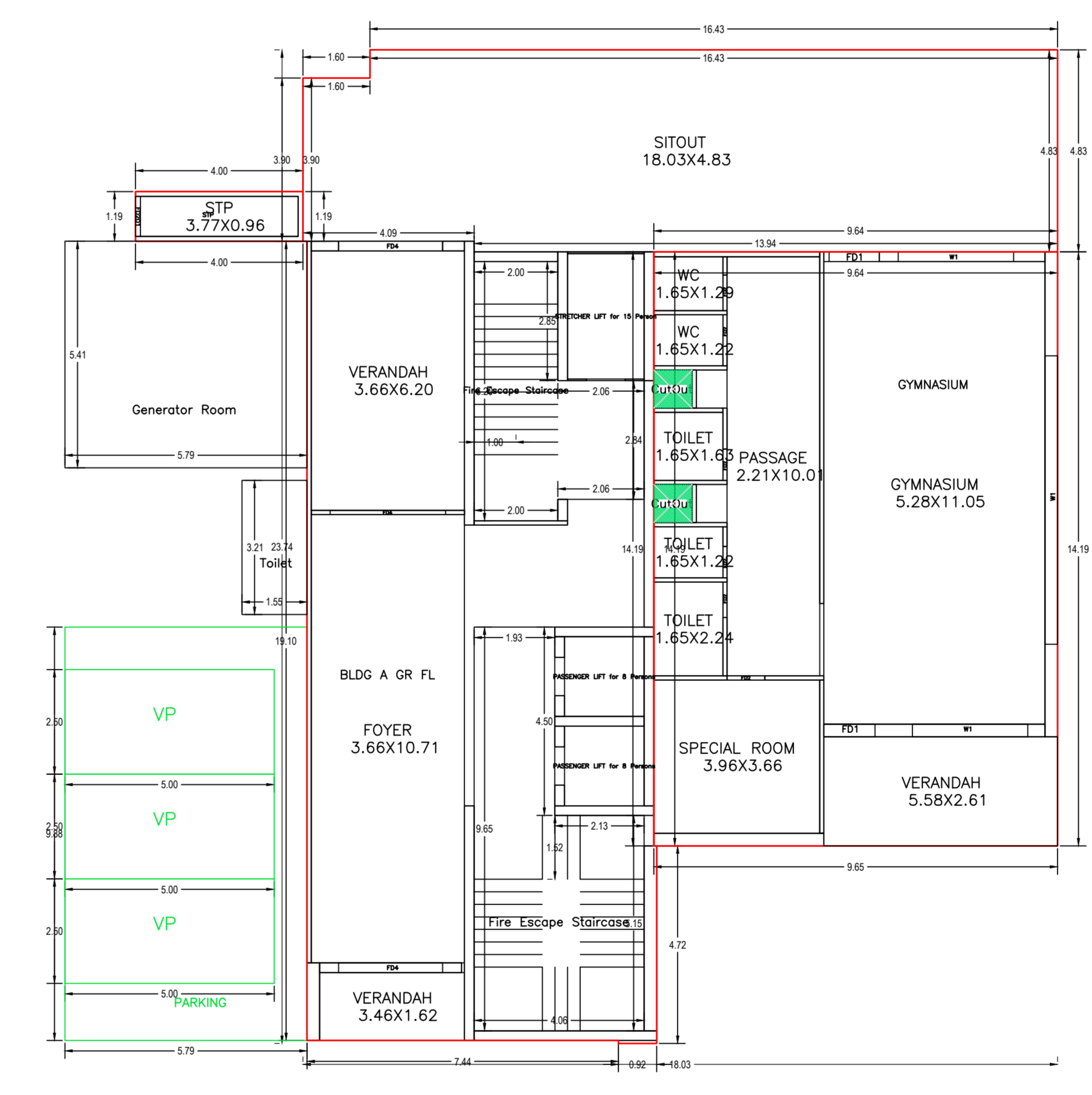

BASMENT FLOOR PLAN  
SCALE: 1:100

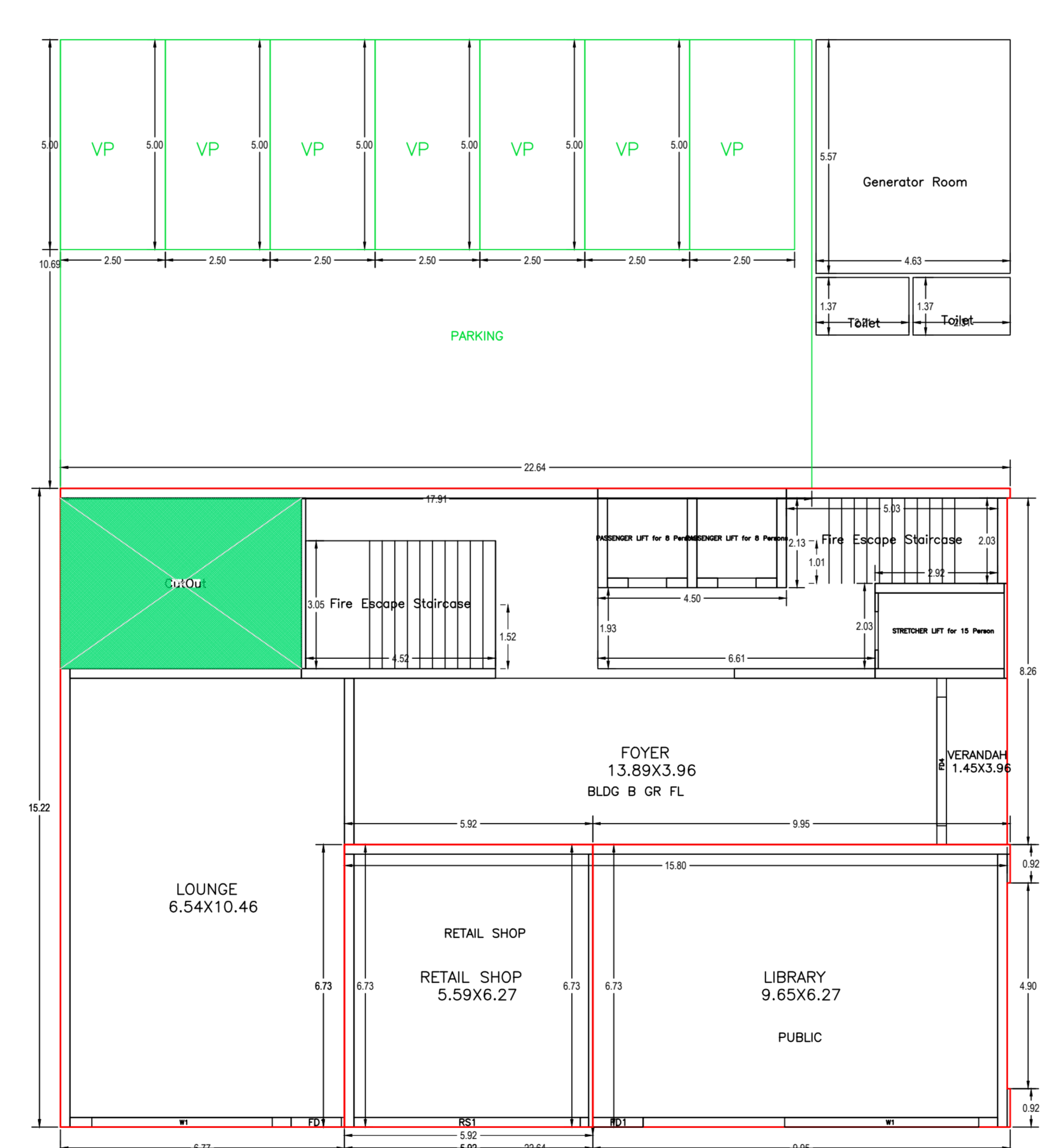
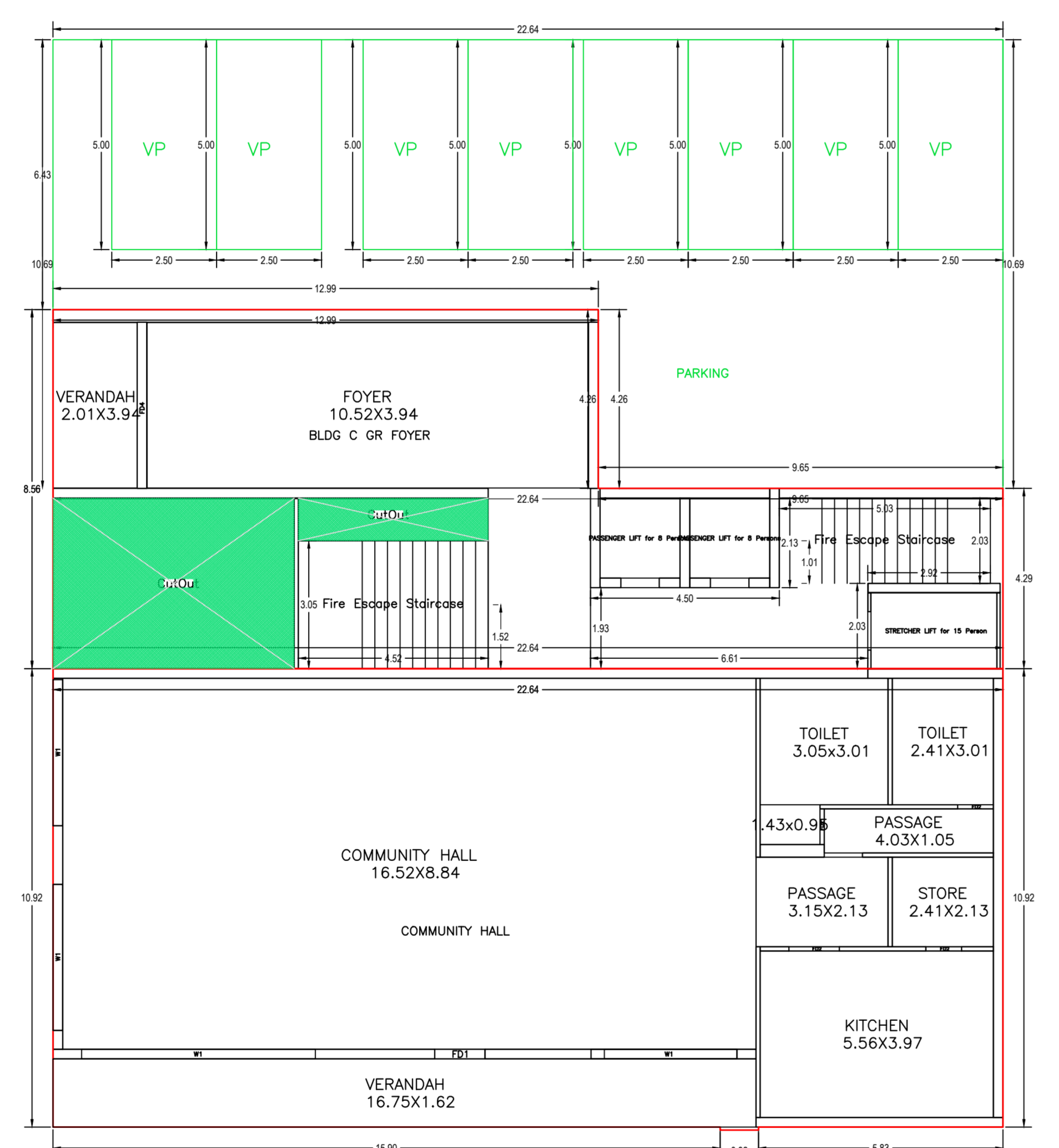
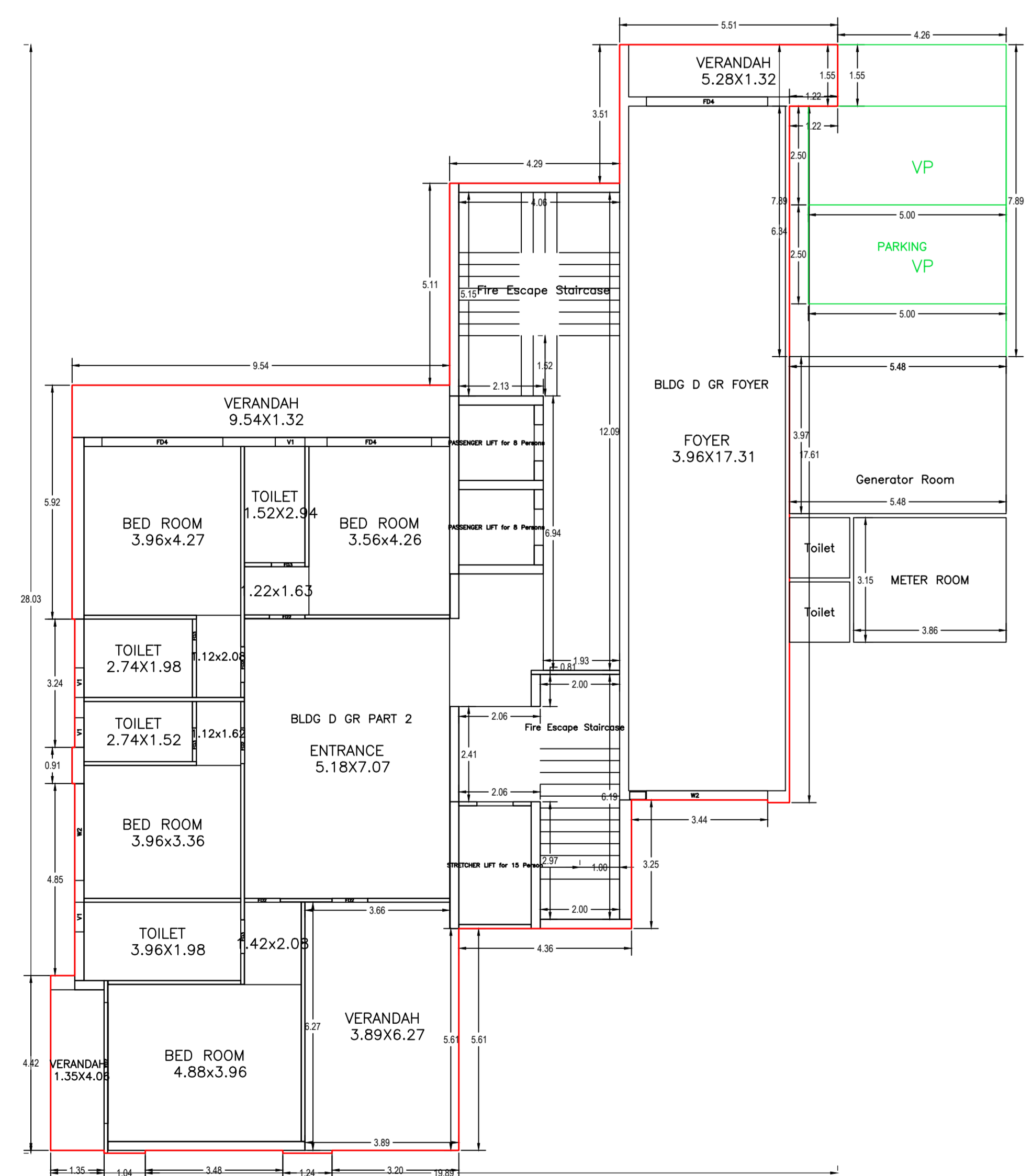

GROUND FLOOR PLAN  
(Proposed)  
SCALE: 1:100

|           |            |
|-----------|------------|
| DATE      | 24.04.2024 |
| SHEET NO. | 2          |

This is system generated MAP. No need to Physically Sign



| Proposed Basic Information |   |
|----------------------------|---|
| Proposed File No.          | JNAC/09/00/01/0004  |
| Owner Name                 | MS AXIA INFRASTRUCTURE LLP, REPRESENTED BY ITS PARTNER M. SAKI (HODAN KARNAL, FOR HOLDER OF MS. MRS. DEVI AGARWAL BY: JAYATEJAGARWAL AND MRS. SHRUTI AGARWAL) |
| Plot No.                   | 54 & 56   |
| Usage Name                 | Residential   |
| Use                        | Residential   |
| Sub-use                    | Group Housing   |

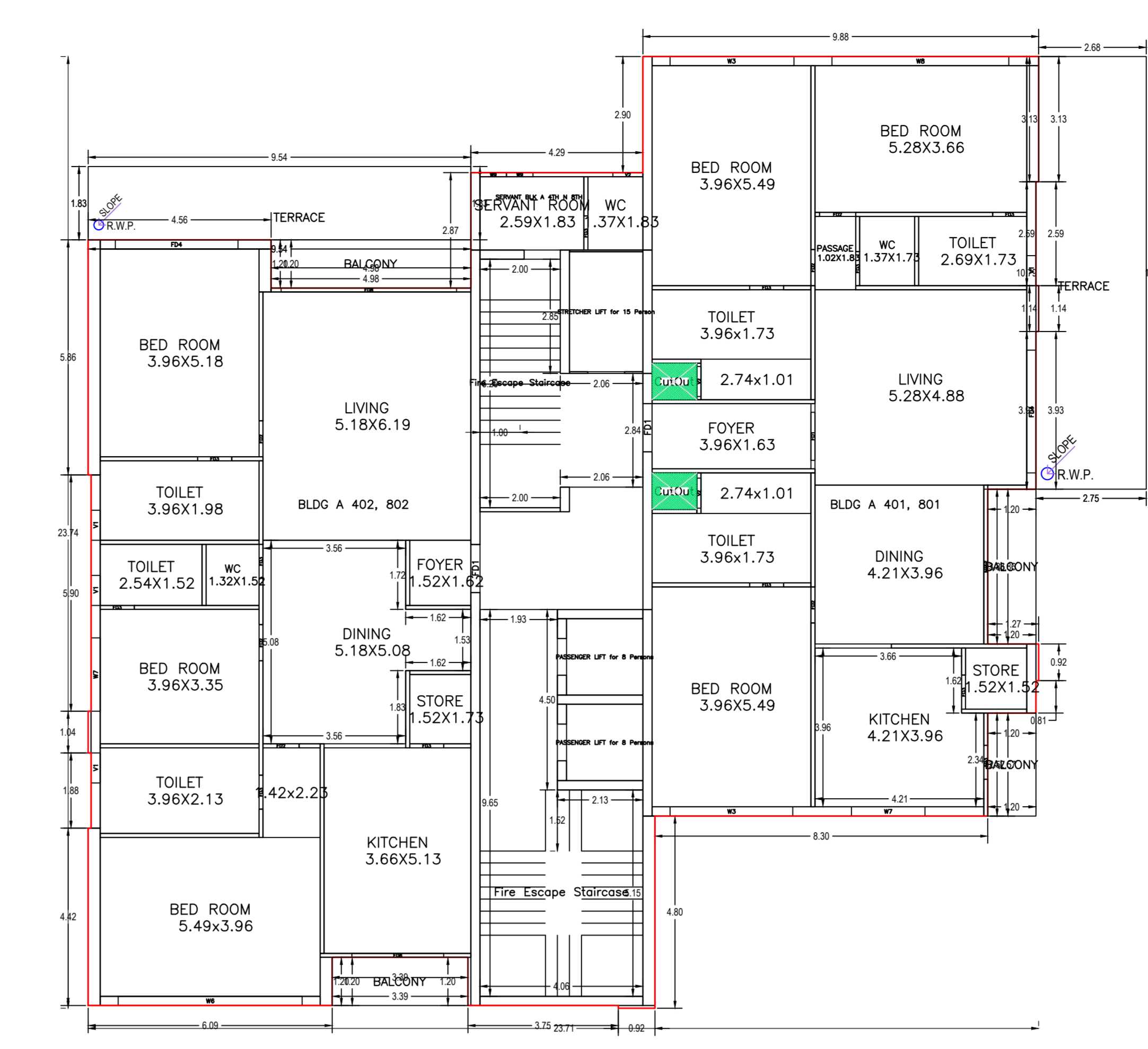
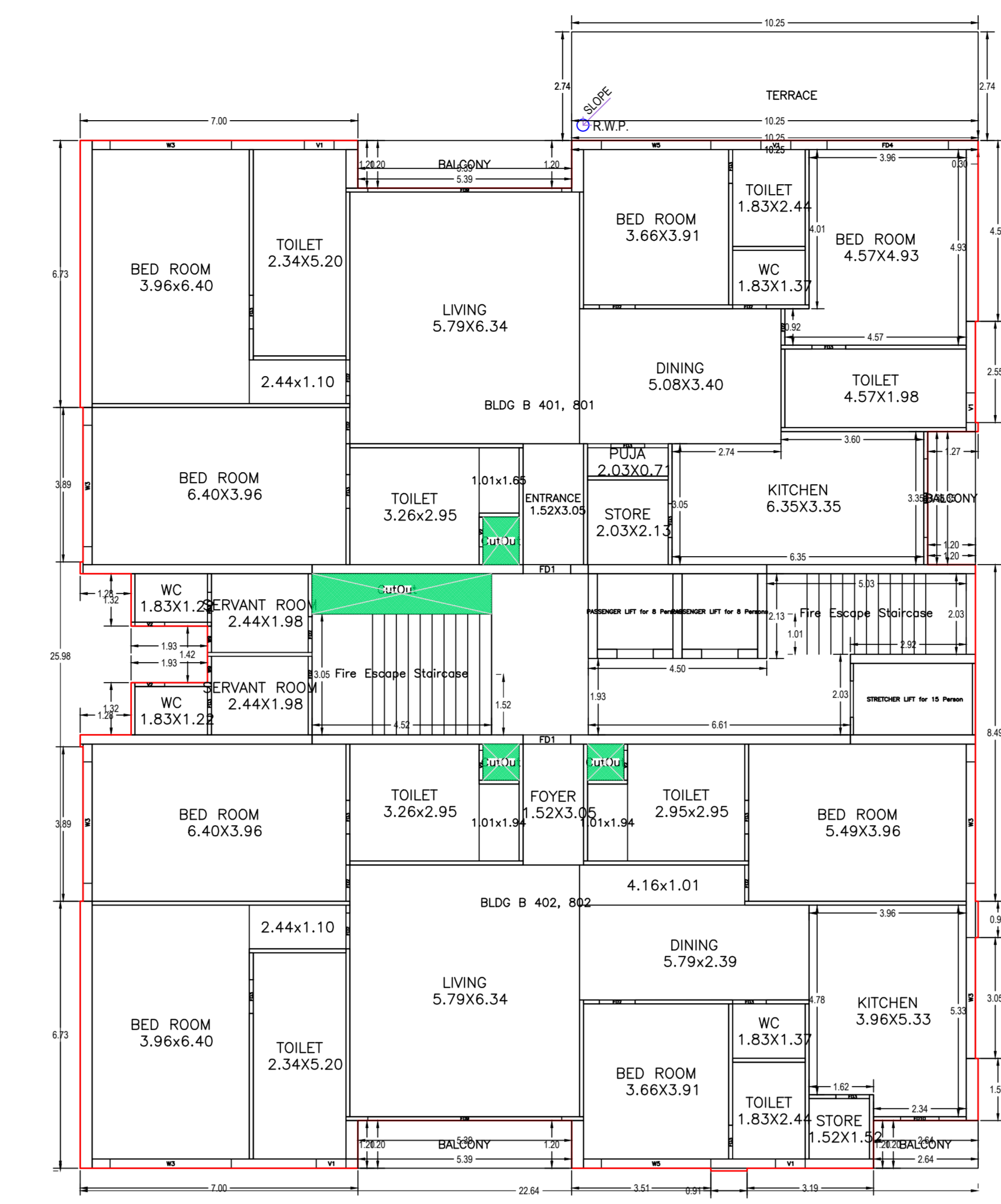
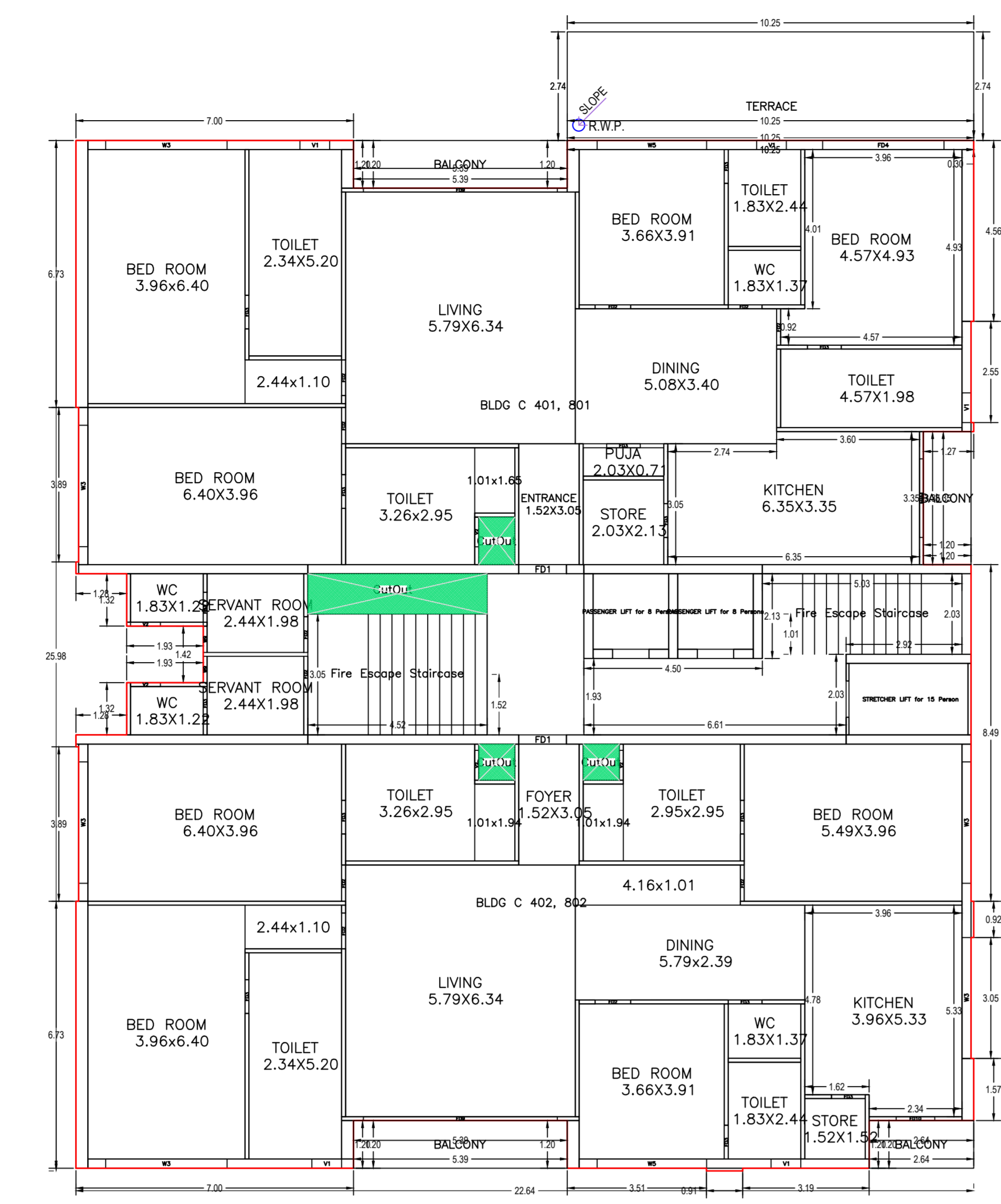
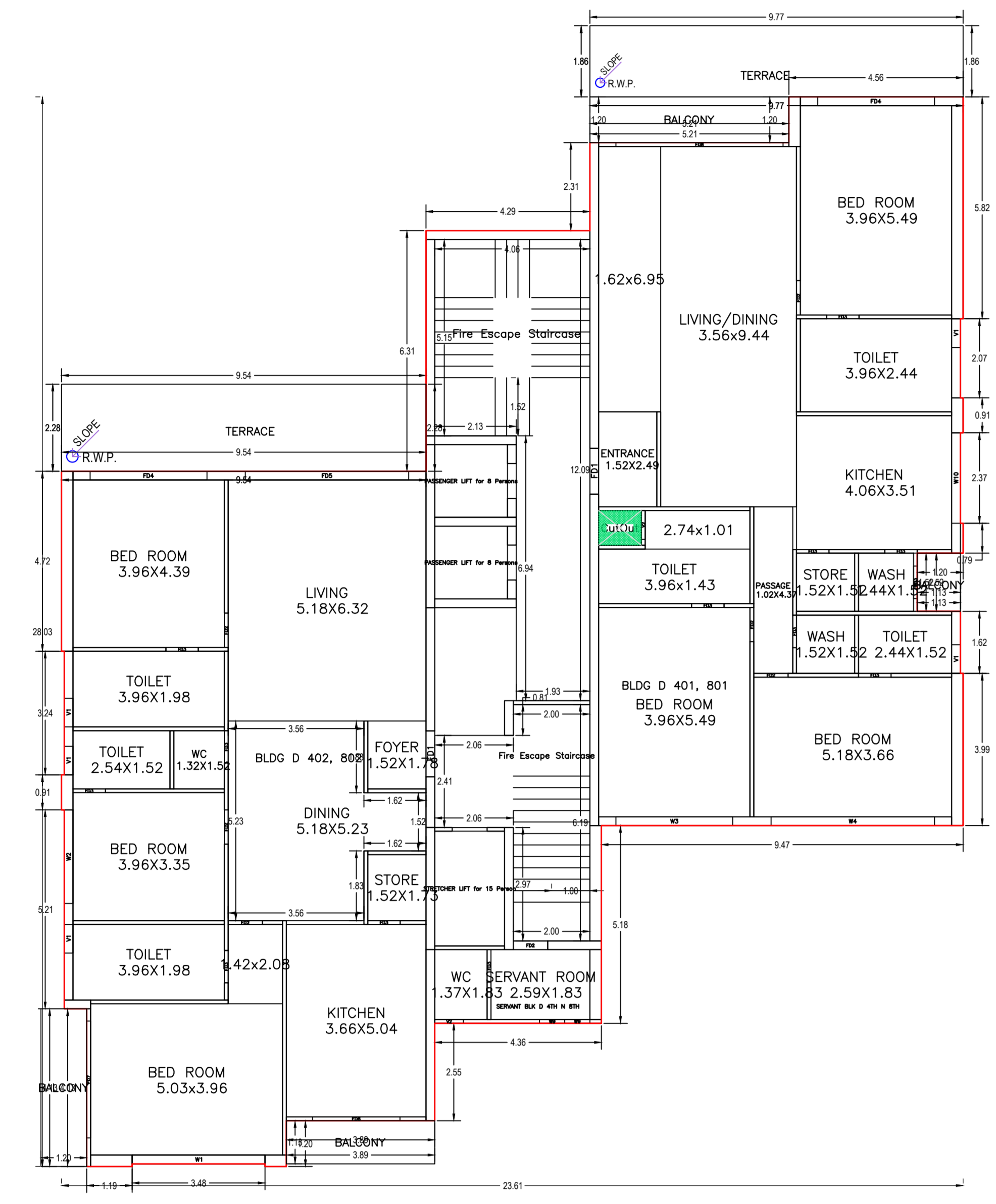

TYPICAL - 4th FLOOR PLAN  
(Proposed)  
(SCALE 1:100)

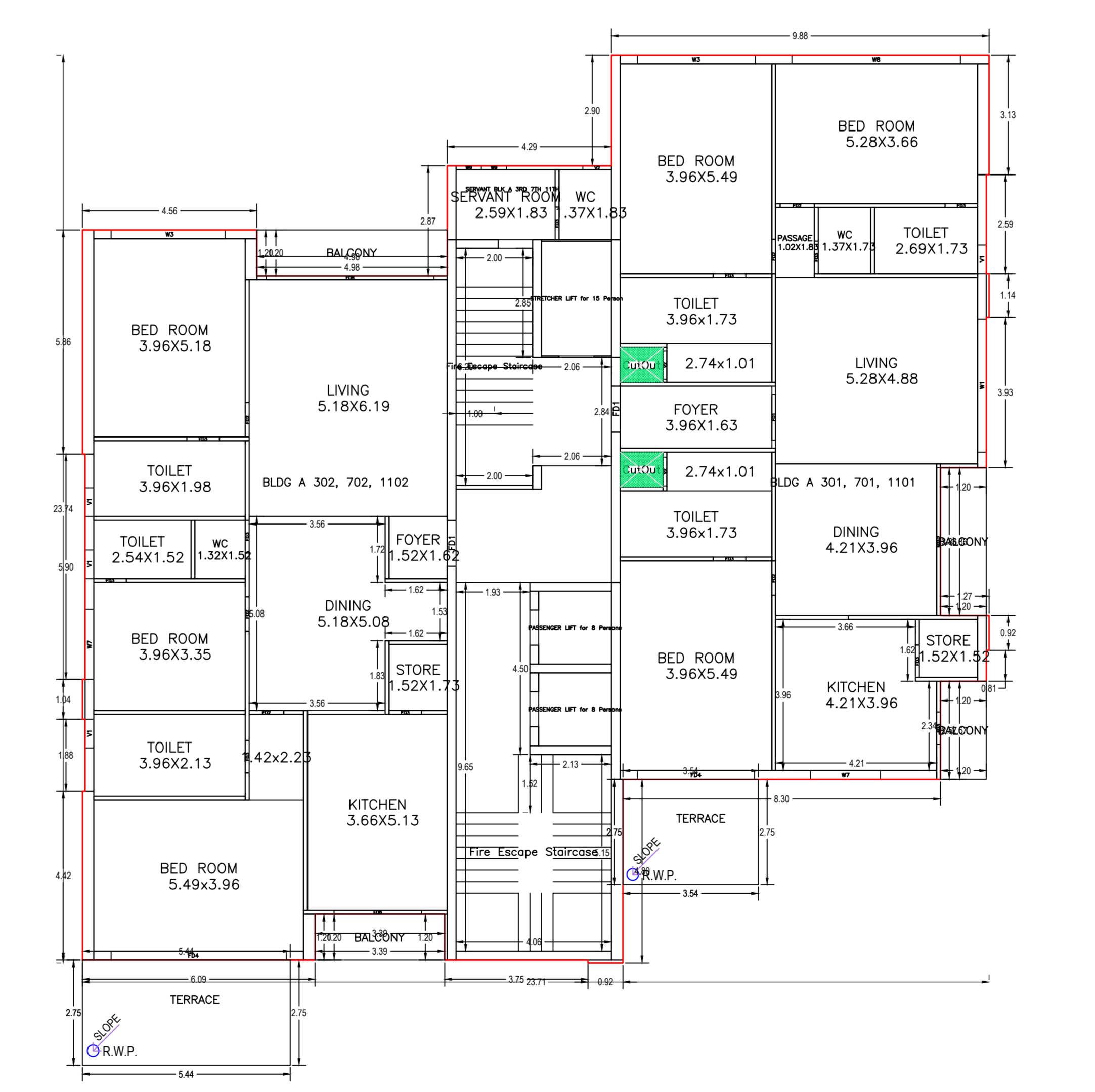
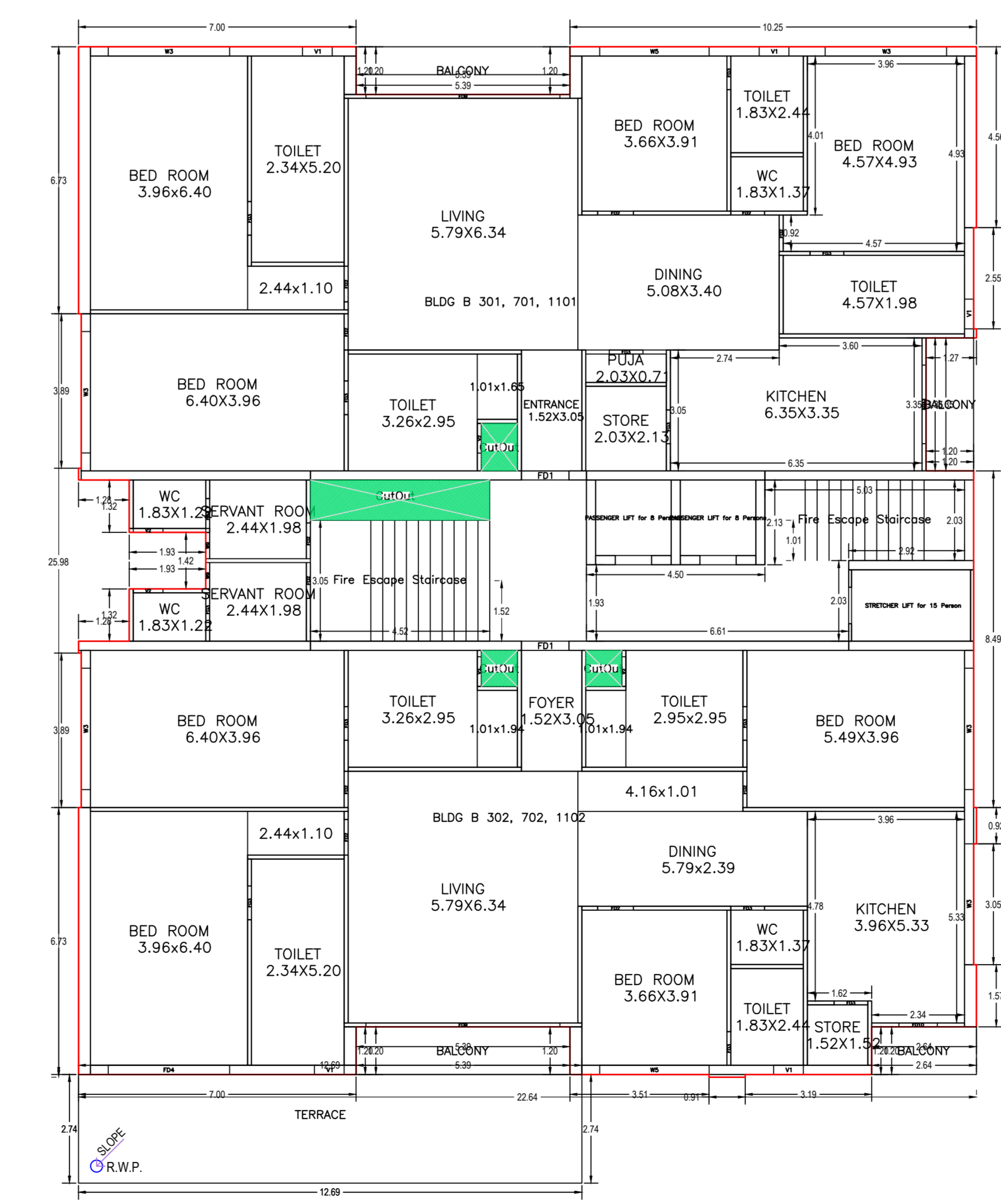
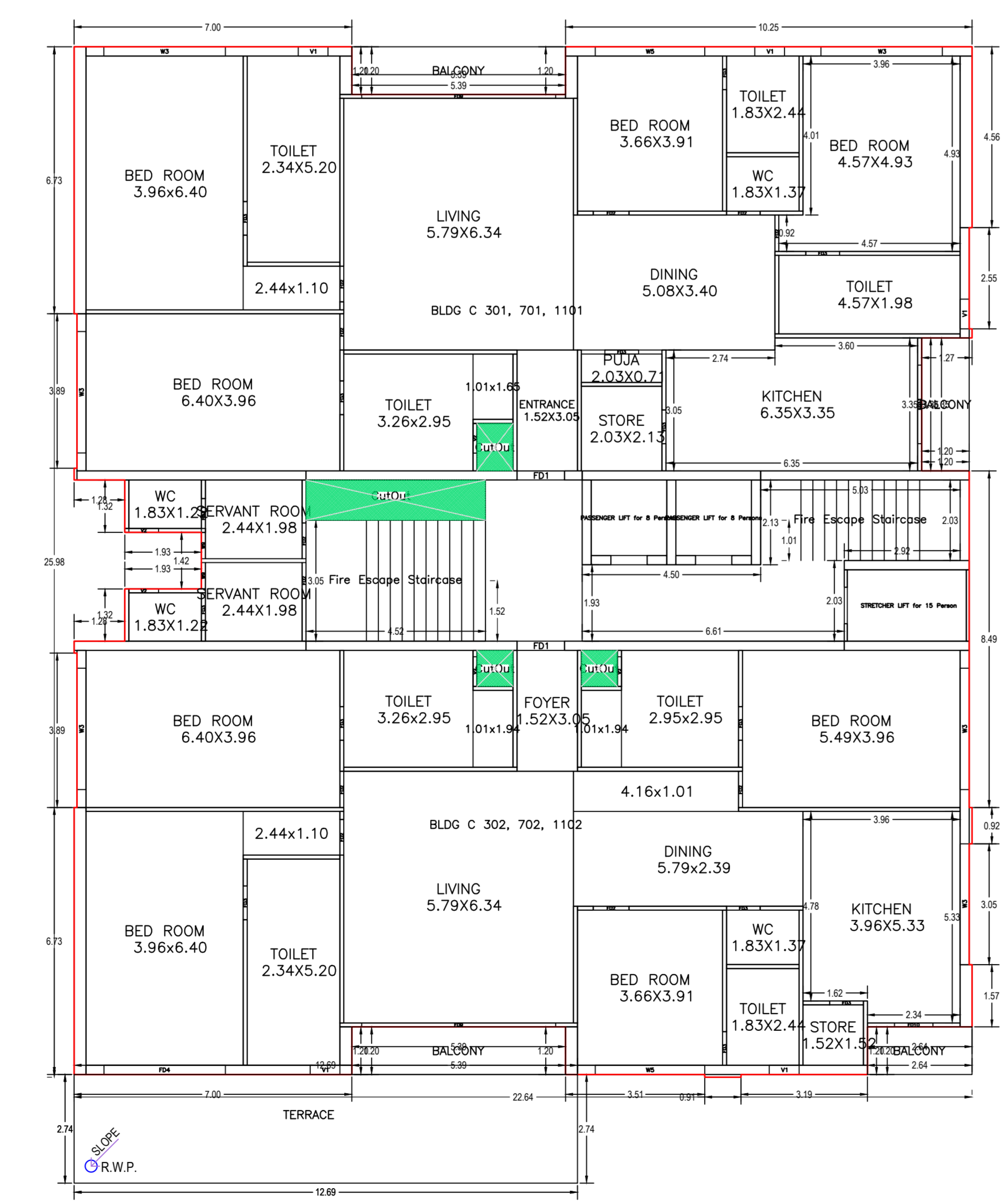
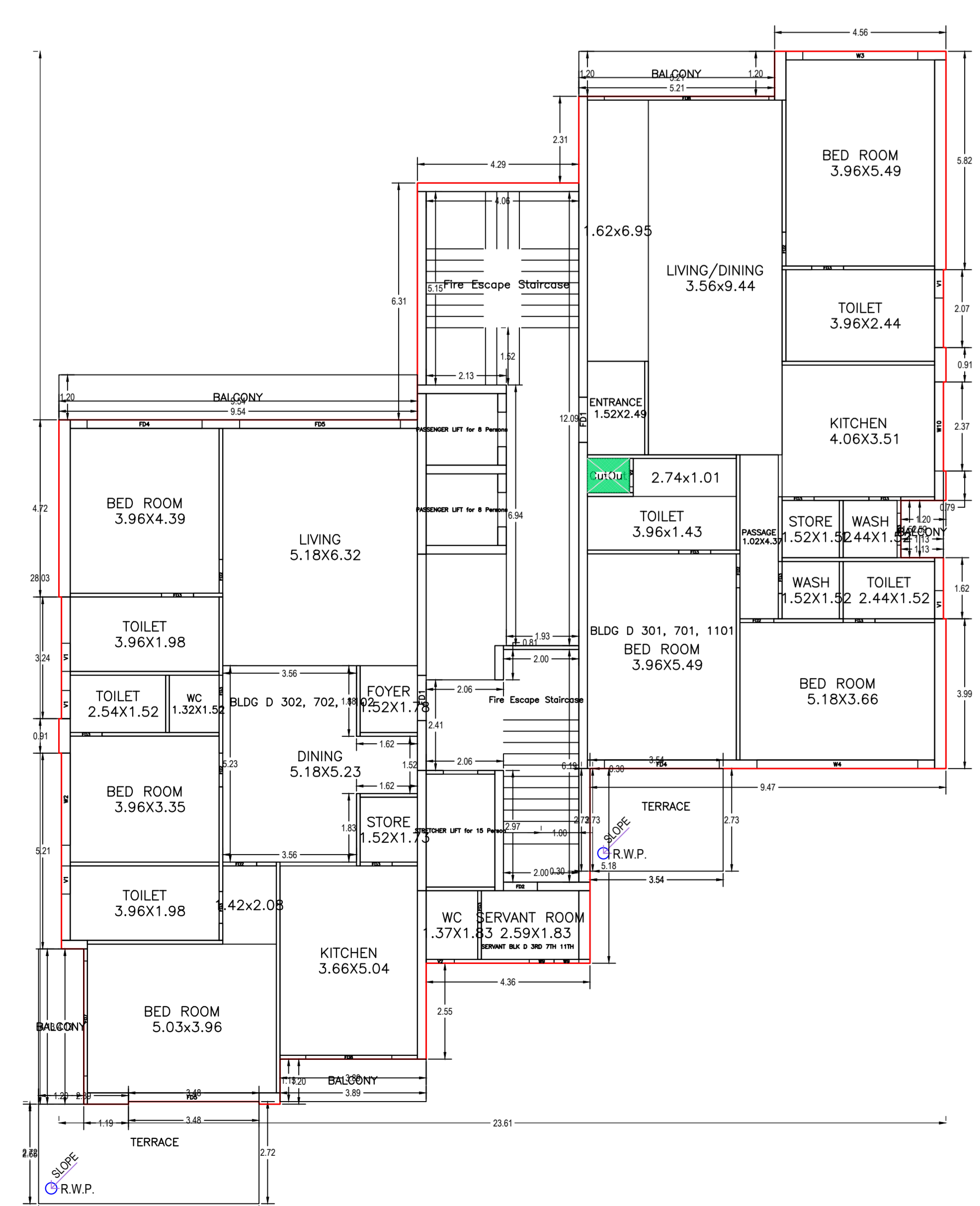

TYPICAL - 3rd FLOOR PLAN  
(Proposed)  
(SCALE 1:100)

| DATE AND SIGNATURE | STRUCTURAL ENGINEER NAME AND SIGNATURE | BUILDER NAME AND SIGNATURE | DIGITAL SIGNATURE |
|--------------------|--|----------------------------|-------------------|
|                    |  |                            |                   |

|               |  |
|---------------|--|
| Proposee Name | JANGSUN  |
| Owner Name    | M/S. AKA INFRASTRUCTURE LLP,<br>REGD. OFFICE: 107, PATEL NAGAR,<br>SALU, JODHPUR, RAJASTHAN, INDIA<br>REGD. OFFICE: 107, PATEL NAGAR,<br>SALU, JODHPUR, RAJASTHAN, INDIA |
| Plot No.      | 54 & 56  |
| Udga Name     | SCH40  |
| Use           | Residential  |
| Station       | Group Housing  |



TYPICAL - 5 & 9 FLOOR PLAN  
(Proposed)  
(SCALE 1:100)

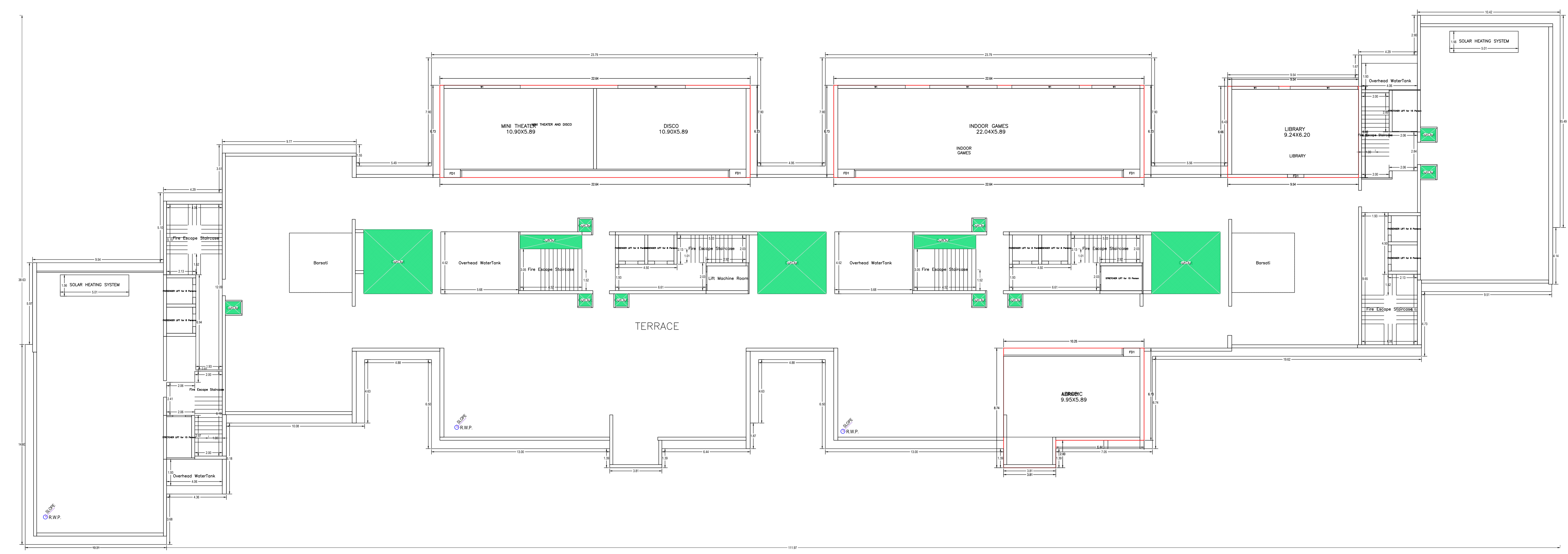

TERRACE FLOOR PLAN  
(Proposed)  
(SCALE 1:100)

|          |            |
|----------|------------|
| DATE     | 24/04/2024 |
| SHEET NO | 5          |
| DATE     | 24/04/2024 |
| SHEET NO | 5          |

|               |   |
|---------------|---|
| Proposer Name | JANAGHRI/10004  |
| Owner Name    | M/S. AKA BUREAU OF ARCHITECTURE LLP,<br>REGD. OFFICE: 101, PLOT NO. 54 & 56,<br>KHATA NO. 439, WARD NO. 1, JNAC,<br>MOUZA SONARI, DIST. BANGALORE,<br>KARNATAKA |
| Plot No.      | 54 & 56   |
| Usage Name    | RESIDENTIAL   |
| Use           | Residential   |
| Sub-use       | Group Housing   |

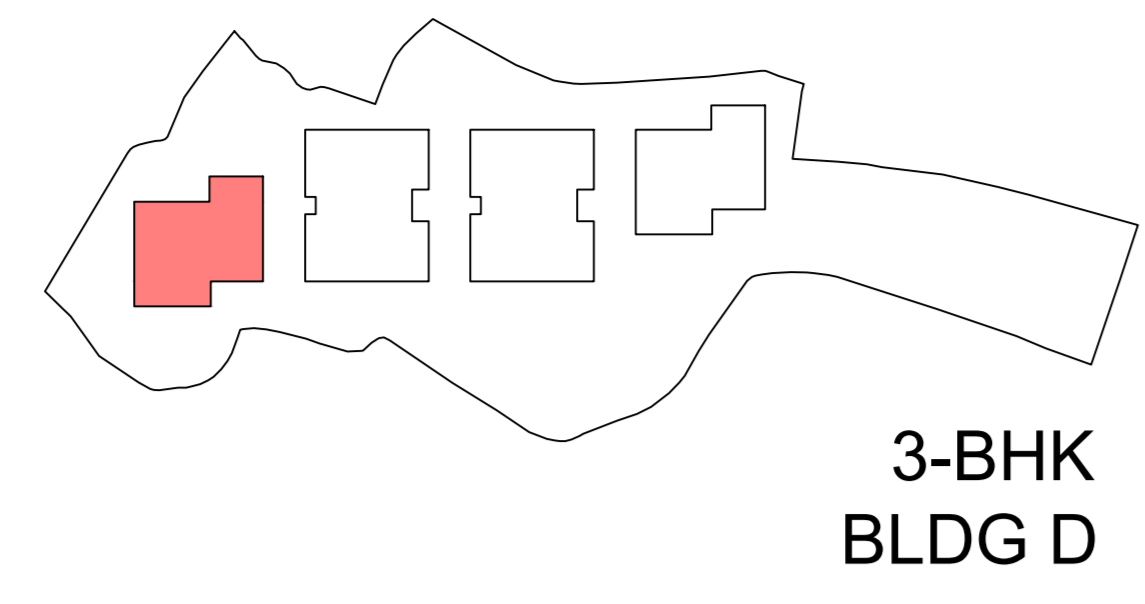

3-BHK BLDG D

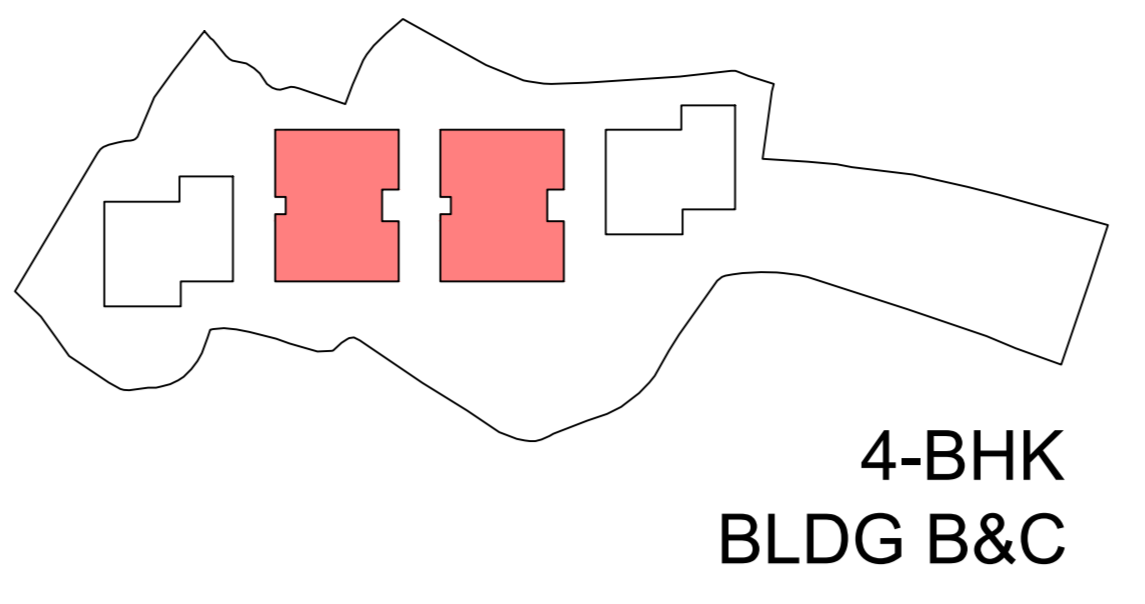

4-BHK BLDG B&C

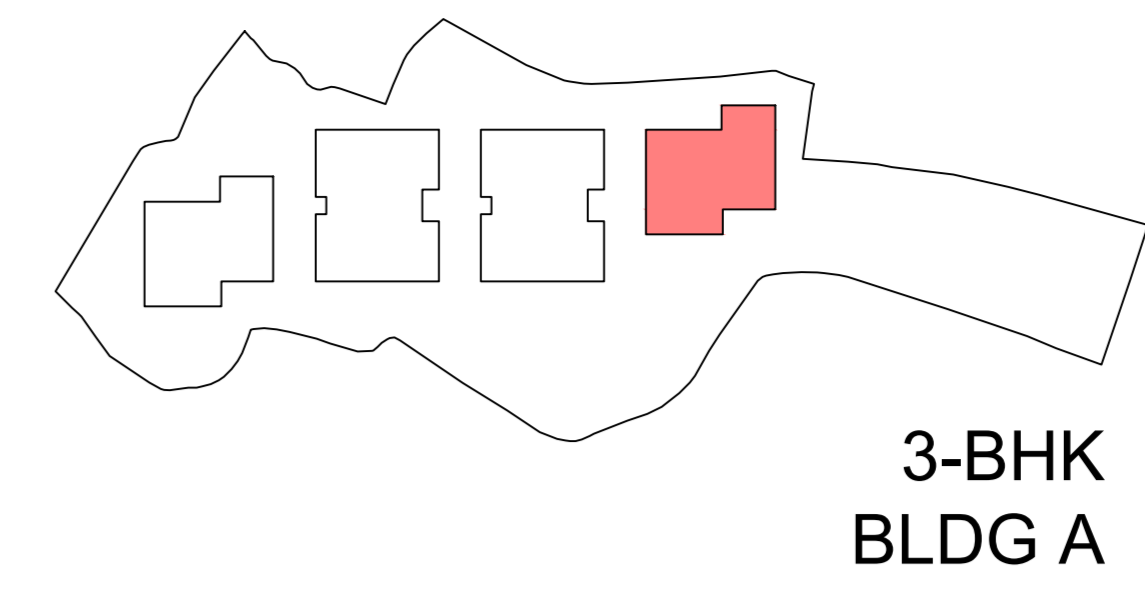

3-BHK BLDG A

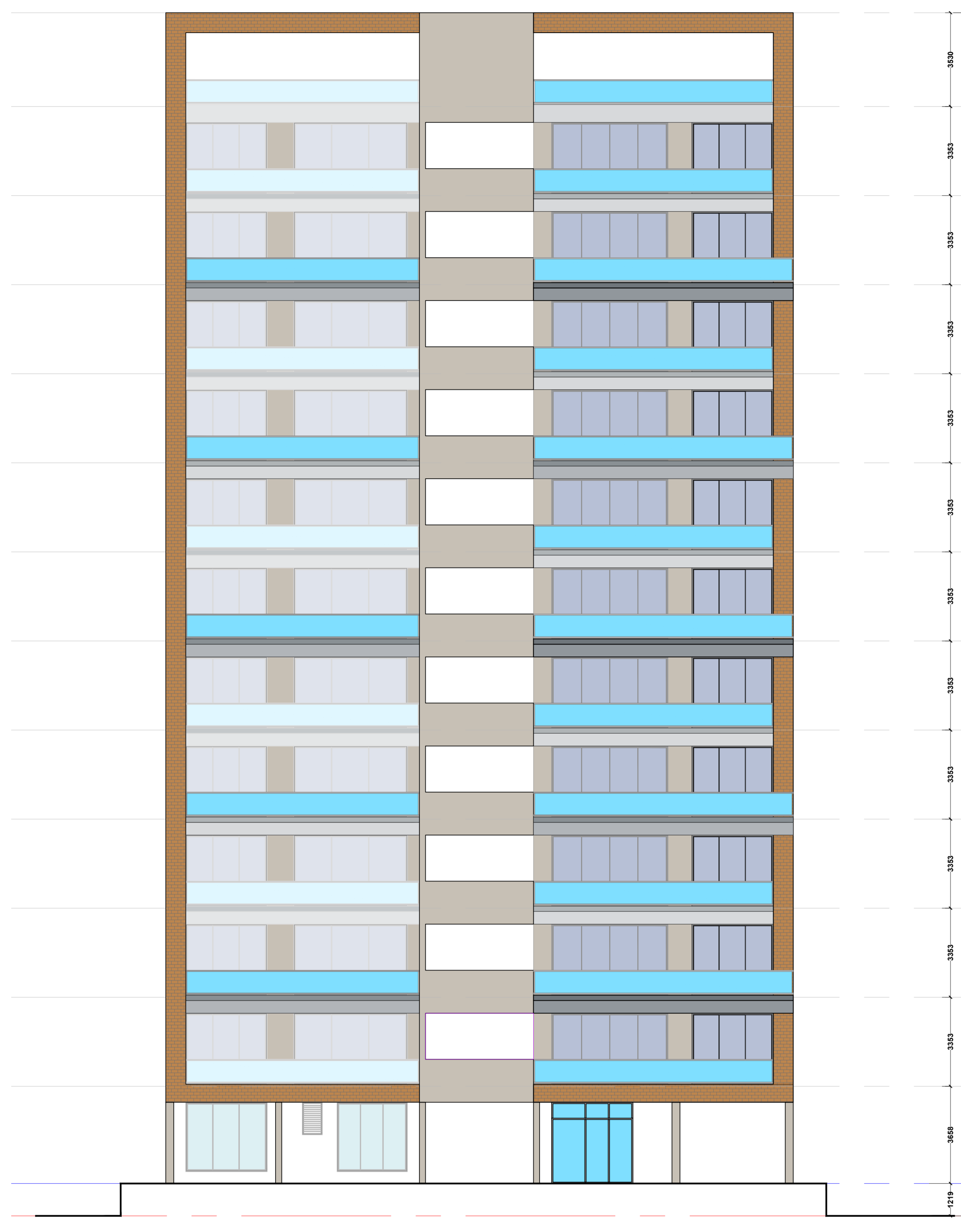

NORTH SIDE ELEVATION

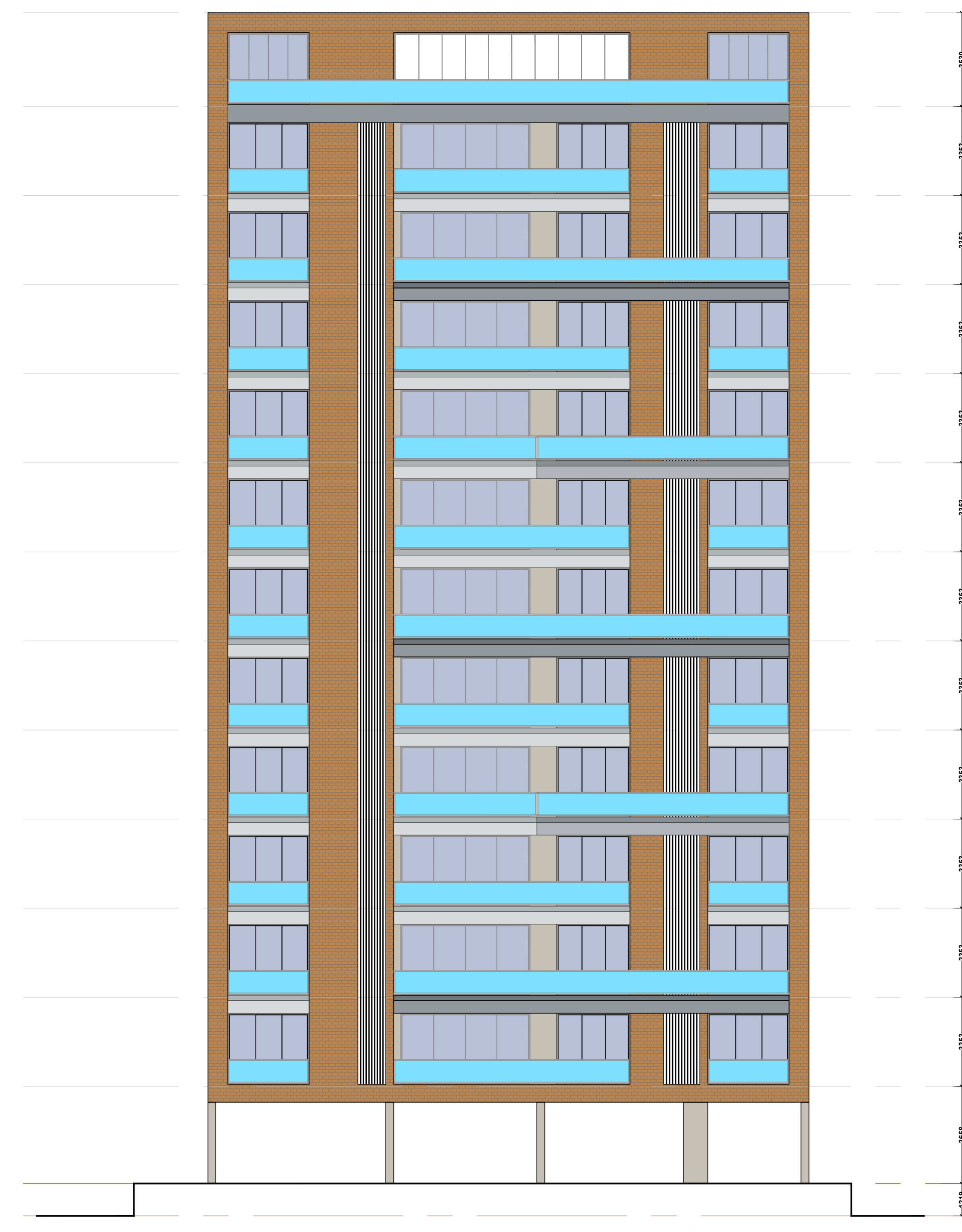

NORTH SIDE ELEVATION

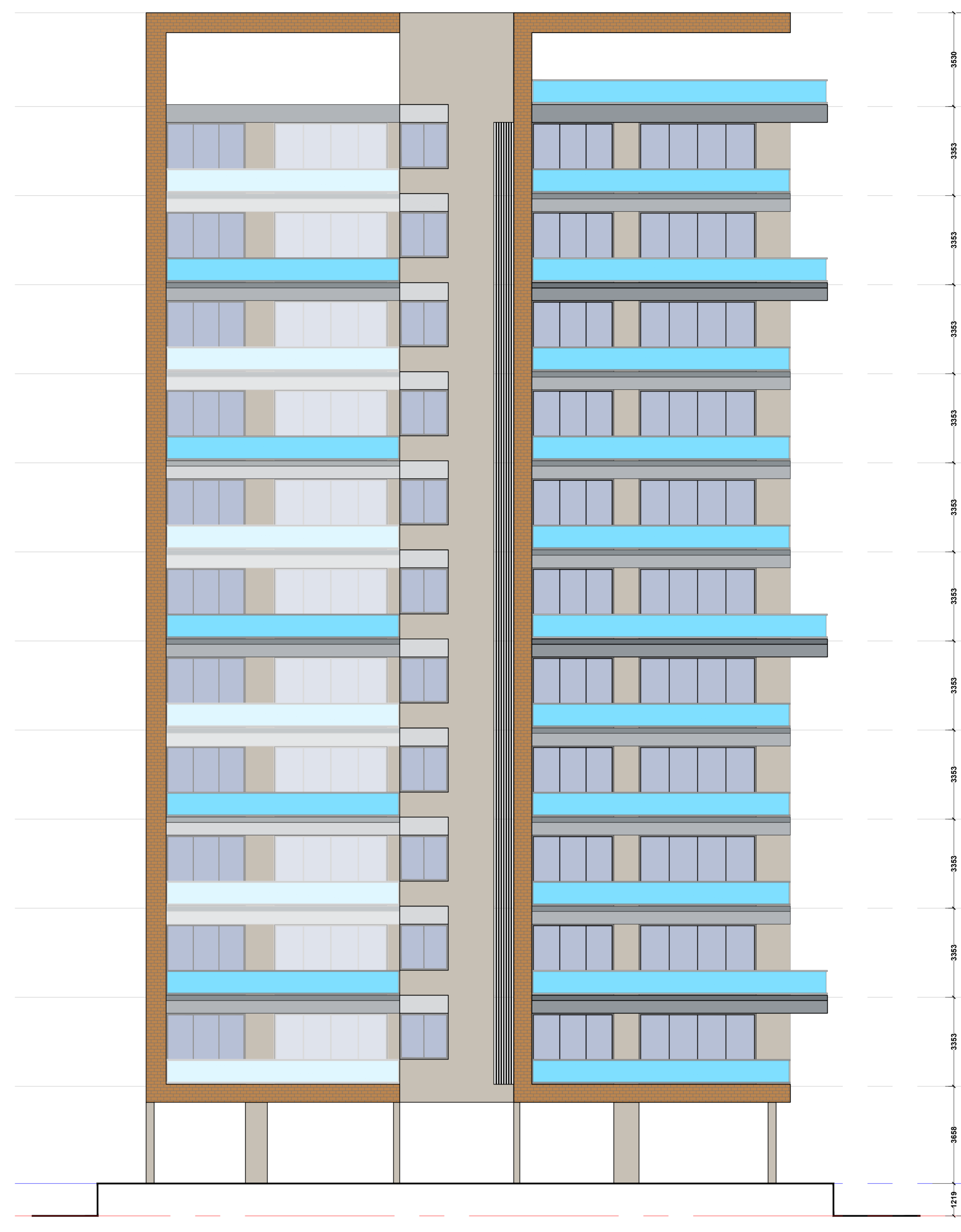

NORTH SIDE ELEVATION

Building 'A B C AND D (AHANA)

| Floor Name    | Grnd. Bldg. Area (Sq. Ft.) | Substructure Area (Sq. Ft.) | Superstructure Area (Sq. Ft.) | Total Area (Sq. Ft.) | Volume (Cu. Ft.) | Weight (Kilograms) | Height (Meters) | Area (Sq. Ft.) | Volume (Cu. Ft.) | Weight (Kilograms) | Area (Sq. Ft.) | Volume (Cu. Ft.) | Weight (Kilograms) |
|---------------|----------------------------|-----------------------------|-------------------------------|----------------------|------------------|--------------------|-----------------|----------------|------------------|--------------------|----------------|------------------|--------------------|
| Ground Floor  | 2073.24                    | 82.92                       | 2090.16                       | 2176.08              | 1713.00          | 0.00               | 0.00            | 1713.00        | 1713.00          | 1713.00            | 1713.00        | 1713.00          | 1713.00            |
| 1st Floor     | 2073.24                    | 82.92                       | 2090.16                       | 2176.08              | 1713.00          | 0.00               | 0.00            | 1713.00        | 1713.00          | 1713.00            | 1713.00        | 1713.00          | 1713.00            |
| 2nd Floor     | 2073.24                    | 82.92                       | 2090.16                       | 2176.08              | 1713.00          | 0.00               | 0.00            | 1713.00        | 1713.00          | 1713.00            | 1713.00        | 1713.00          | 1713.00            |
| 3rd Floor     | 2073.24                    | 82.92                       | 2090.16                       | 2176.08              | 1713.00          | 0.00               | 0.00            | 1713.00        | 1713.00          | 1713.00            | 1713.00        | 1713.00          | 1713.00            |
| 4th Floor     | 2073.24                    | 82.92                       | 2090.16                       | 2176.08              | 1713.00          | 0.00               | 0.00            | 1713.00        | 1713.00          | 1713.00            | 1713.00        | 1713.00          | 1713.00            |
| 5th Floor     | 2073.24                    | 82.92                       | 2090.16                       | 2176.08              | 1713.00          | 0.00               | 0.00            | 1713.00        | 1713.00          | 1713.00            | 1713.00        | 1713.00          | 1713.00            |
| 6th Floor     | 2073.24                    | 82.92                       | 2090.16                       | 2176.08              | 1713.00          | 0.00               | 0.00            | 1713.00        | 1713.00          | 1713.00            | 1713.00        | 1713.00          | 1713.00            |
| 7th Floor     | 2073.24                    | 82.92                       | 2090.16                       | 2176.08              | 1713.00          | 0.00               | 0.00            | 1713.00        | 1713.00          | 1713.00            | 1713.00        | 1713.00          | 1713.00            |
| 8th Floor     | 2073.24                    | 82.92                       | 2090.16                       | 2176.08              | 1713.00          | 0.00               | 0.00            | 1713.00        | 1713.00          | 1713.00            | 1713.00        | 1713.00          | 1713.00            |
| 9th Floor     | 2073.24                    | 82.92                       | 2090.16                       | 2176.08              | 1713.00          | 0.00               | 0.00            | 1713.00        | 1713.00          | 1713.00            | 1713.00        | 1713.00          | 1713.00            |
| Terrace Floor | 2073.24                    | 82.92                       | 2090.16                       | 2176.08              | 1713.00          | 0.00               | 0.00            | 1713.00        | 1713.00          | 1713.00            | 1713.00        | 1713.00          | 1713.00            |
| Total         | 2073.24                    | 82.92                       | 2090.16                       | 2176.08              | 1713.00          | 0.00               | 0.00            | 1713.00        | 1713.00          | 1713.00            | 1713.00        | 1713.00          | 1713.00            |

SCHEDULE OF DOOR:

| Building Name | Name   | Length | Height | Notes |
|---------------|--------|--------|--------|-------|
| A/C/NO        | D01    | 8.75   | 2.10   | 03    |
| A/C/NO        | D02    | 8.95   | 2.10   | 07    |
| A/C/NO        | D03    | 8.95   | 2.10   | 27    |
| A/C/NO        | D04    | 8.95   | 2.10   | 281   |
| A/C/NO        | D05    | 8.95   | 2.10   | 282   |
| A/C/NO        | D06    | 8.95   | 2.10   | 283   |
| A/C/NO        | D07    | 8.95   | 2.10   | 284   |
| A/C/NO        | D08    | 8.95   | 2.10   | 285   |
| A/C/NO        | D09    | 8.95   | 2.10   | 286   |
| A/C/NO        | D10    | 8.95   | 2.10   | 287   |
| A/C/NO        | D11    | 8.95   | 2.10   | 288   |
| A/C/NO        | D12    | 8.95   | 2.10   | 289   |
| A/C/NO        | D13    | 8.95   | 2.10   | 290   |
| A/C/NO        | D14    | 8.95   | 2.10   | 291   |
| A/C/NO        | D15    | 8.95   | 2.10   | 292   |
| A/C/NO        | D16    | 8.95   | 2.10   | 293   |
| A/C/NO        | D17    | 8.95   | 2.10   | 294   |
| A/C/NO        | D18    | 8.95   | 2.10   | 295   |
| A/C/NO        | D19    | 8.95   | 2.10   | 296   |
| A/C/NO        | D20    | 8.95   | 2.10   | 297   |
| A/C/NO        | D21    | 8.95   | 2.10   | 298   |
| A/C/NO        | D22    | 8.95   | 2.10   | 299   |
| A/C/NO        | D23    | 8.95   | 2.10   | 300   |
| A/C/NO        | D24    | 8.95   | 2.10   | 301   |
| A/C/NO        | D25    | 8.95   | 2.10   | 302   |
| A/C/NO        | D26    | 8.95   | 2.10   | 303   |
| A/C/NO        | D27    | 8.95   | 2.10   | 304   |
| A/C/NO        | D28    | 8.95   | 2.10   | 305   |
| A/C/NO        | D29    | 8.95   | 2.10   | 306   |
| A/C/NO        | D30    | 8.95   | 2.10   | 307   |
| A/C/NO        | D31    | 8.95   | 2.10   | 308   |
| A/C/NO        | D32    | 8.95   | 2.10   | 309   |
| A/C/NO        | D33    | 8.95   | 2.10   | 310   |
| A/C/NO        | D34    | 8.95   | 2.10   | 311   |
| A/C/NO        | D35    | 8.95   | 2.10   | 312   |
| A/C/NO        | D36    | 8.95   | 2.10   | 313   |
| A/C/NO        | D37    | 8.95   | 2.10   | 314   |
| A/C/NO        | D38    | 8.95   | 2.10   | 315   |
| A/C/NO        | D39    | 8.95   | 2.10   | 316   |
| A/C/NO        | D40    | 8.95   | 2.10   | 317   |
| A/C/NO        | D41    | 8.95   | 2.10   | 318   |
| A/C/NO        | D42    | 8.95   | 2.10   | 319   |
| A/C/NO        | D43    | 8.95   | 2.10   | 320   |
| A/C/NO        | D44    | 8.95   | 2.10   | 321   |
| A/C/NO        | D45    | 8.95   | 2.10   | 322   |
| A/C/NO        | D46    | 8.95   | 2.10   | 323   |
| A/C/NO        | D47    | 8.95   | 2.10   | 324   |
| A/C/NO        | D48    | 8.95   | 2.10   | 325   |
| A/C/NO        | D49    | 8.95   | 2.10   | 326   |
| A/C/NO        | D50    | 8.95   | 2.10   | 327   |
| A/C/NO        | D51    | 8.95   | 2.10   | 328   |
| A/C/NO        | D52    | 8.95   | 2.10   | 329   |
| A/C/NO        | D53    | 8.95   | 2.10   | 330   |
| A/C/NO        | D54    | 8.95   | 2.10   | 331   |
| A/C/NO        | D55    | 8.95   | 2.10   | 332   |
| A/C/NO        | D56    | 8.95   | 2.10   | 333   |
| A/C/NO        | D57    | 8.95   | 2.10   | 334   |
| A/C/NO        | D58    | 8.95   | 2.10   | 335   |
| A/C/NO        | D59    | 8.95   | 2.10   | 336   |
| A/C/NO        | D60    | 8.95   | 2.10   | 337   |
| A/C/NO        | D61    | 8.95   | 2.10   | 338   |
| A/C/NO        | D62    | 8.95   | 2.10   | 339   |
| A/C/NO        | D63    | 8.95   | 2.10   | 340   |
| A/C/NO        | D64    | 8.95   | 2.10   | 341   |
| A/C/NO        | D65    | 8.95   | 2.10   | 342   |
| A/C/NO        | D66    | 8.95   | 2.10   | 343   |
| A/C/NO        | D67    | 8.95   | 2.10   | 344   |
| A/C/NO        | D68    | 8.95   | 2.10   | 345   |
| A/C/NO        | D69    | 8.95   | 2.10   | 346   |
| A/C/NO        | D70    | 8.95   | 2.10   | 347   |
| A/C/NO        | D71    | 8.95   | 2.10   | 348   |
| A/C/NO        | D72    | 8.95   | 2.10   | 349   |
| A/C/NO        | D73    | 8.95   | 2.10   | 350   |
| A/C/NO        | D74    | 8.95   | 2.10   | 351   |
| A/C/NO        | D75    | 8.95   | 2.10   | 352   |
| A/C/NO        | D76    | 8.95   | 2.10   | 353   |
| A/C/NO        | D77    | 8.95   | 2.10   | 354   |
| A/C/NO        | D78    | 8.95   | 2.10   | 355   |
| A/C/NO        | D79    | 8.95   | 2.10   | 356   |
| A/C/NO        | D80    | 8.95   | 2.10   | 357   |
| A/C/NO        | D81    | 8.95   | 2.10   | 358   |
| A/C/NO        | D82    | 8.95   | 2.10   | 359   |
| A/C/NO        | D83    | 8.95   | 2.10   | 360   |
| A/C/NO        | D84    | 8.95   | 2.10   | 361   |
| A/C/NO        | D85    | 8.95   | 2.10   | 362   |
| A/C/NO        | D86    | 8.95   | 2.10   | 363   |
| A/C/NO        | D87    | 8.95   | 2.10   | 364   |
| A/C/NO        | D88    | 8.95   | 2.10   | 365   |
| A/C/NO        | D89    | 8.95   | 2.10   | 366   |
| A/C/NO        | D90    | 8.95   | 2.10   | 367   |
| A/C/NO        | D91    | 8.95   | 2.10   | 368   |
| A/C/NO        | D92    | 8.95   | 2.10   | 369   |
| A/C/NO        | D93    | 8.95   | 2.10   | 370   |
| A/C/NO        | D94    | 8.95   | 2.10   | 371   |
| A/C/NO        | D95    | 8.95   | 2.10   | 372   |
| A/C/NO        | D96    | 8.95   | 2.10   | 373   |
| A/C/NO        | D97    | 8.95   | 2.10   | 374   |
| A/C/NO        | D98    | 8.95   | 2.10   | 375   |
| A/C/NO        | D99    | 8.95   | 2.10   | 376   |
| A/C/NO        | D100   | 8.95   | 2.10   | 377   |
| A/C/NO        | D101   | 8.95   | 2.10   | 378   |
| A/C/NO        | D102   | 8.95   | 2.10   | 379   |
| A/C/NO        | D103   | 8.95   | 2.10   | 380   |
| A/C/NO        | D104   | 8.95   | 2.10   | 381   |
| A/C/NO        | D105   | 8.95   | 2.10   | 382   |
| A/C/NO        | D106   | 8.95   | 2.10   | 383   |
| A/C/NO        | D107   | 8.95   | 2.10   | 384   |
| A/C/NO        | D108   | 8.95   | 2.10   | 385   |
| A/C/NO        | D109   | 8.95   | 2.10   | 386   |
| A/C/NO        | D110   | 8.95   | 2.10   | 387   |
| A/C/NO        | D111   | 8.95   | 2.10   | 388   |
| A/C/NO        | D112   | 8.95   | 2.10   | 389   |
| A/C/NO        | D113   | 8.95   | 2.10   | 390   |
| A/C/NO        | D114   | 8.95   | 2.10   | 391   |
| A/C/NO        | D115   | 8.95   | 2.10   | 392   |
| A/C/NO        | D116   | 8.95   | 2.10   | 393   |
| A/C/NO        | D117   | 8.95   | 2.10   | 394   |
| A/C/NO        | D118   | 8.95   | 2.10   | 395   |
| A/C/NO        | D119   | 8.95   | 2.10   | 396   |
| A/C/NO        | D120   | 8.95   | 2.10   | 397   |
| A/C/NO        | D121   | 8.95   | 2.10   | 398   |
| A/C/NO        | D122   | 8.95   | 2.10   | 399   |
| A/C/NO        | D123   | 8.95   | 2.10   | 400   |
| A/C/NO        | D124   | 8.95   | 2.10   | 401   |
| A/C/NO        | D125   | 8.95   | 2.10   | 402   |
| A/C/NO        | D126   | 8.95   | 2.10   | 403   |
| A/C/NO        | D127   | 8.95   | 2.10   | 404   |
| A/C/NO        | D128   | 8.95   | 2.10   | 405   |
| A/C/NO        | D129   | 8.95   | 2.10   | 406   |
| A/C/NO        | D130   | 8.95   | 2.10   | 407   |
| A/C/NO        | D131   | 8.95   | 2.10   | 408   |
| A/C/NO        | D132   | 8.95   | 2.10   | 409   |
| A/C/NO        | D133   | 8.95   | 2.10   | 410   |
| A/C/NO        | D134   | 8.95   | 2.10   | 411   |
| A/C/NO        | D135   | 8.95   | 2.10   | 412   |
| A/C/NO        | D136   | 8.95   | 2.10   | 413   |
| A/C/NO        | D137   | 8.95   | 2.10   | 414   |
| A/C/NO        | D138   | 8.95   | 2.10   | 415   |
| A/C/NO        | D139   | 8.95   | 2.10   | 416   |
| A/C/NO        | D140   | 8.95   | 2.10   | 417   |
| A/C/NO        | D141   | 8.95   | 2.10   | 418   |
| A/C/NO        | D142   | 8.95   | 2.10   | 419   |
| A/C/NO        | D143   | 8.95   | 2.10   | 420   |
| A/C/NO        | D144   | 8.95   | 2.10   | 421   |
| A/C/NO        | D145   | 8.95   | 2.10   | 422   |
| A/C/NO        | D146   | 8.95   | 2.10   | 423   |
| A/C/NO        | D147   | 8.95   | 2.10   | 424   |
| A/C/NO        | D148   | 8.95   | 2.10   | 425   |
| A/C/NO        | D149   | 8.95   | 2.10   | 426   |
| A/C/NO        | D150   | 8.95   | 2.10   | 427   |
| A/C/NO        | D151   | 8.95   | 2.10   | 428   |
| A/C/NO        | D152   | 8.95   | 2.10   | 429   |
| A/C/NO        | D153   | 8.95   | 2.10   | 430   |
| A/C/NO        | D154   | 8.95   | 2.10   | 431   |
| A/C/NO        | D155   | 8.95   | 2.10   | 432   |
| A/C/NO        | D156   | 8.95   | 2.10   | 433   |
| A/C/NO        | D157   | 8.95   | 2.10   | 434   |
| A/C/NO        | D158</ |        |        |       |

|                            |  |
|----------------------------|--|
| Proposed Basic Information |  |
| Proposed File No.          | JNAC/SH/2023/01/0004   |
| Owner Name                 | M/S AXIA SURFSTRUCTURE LLP<br>REPRESENTED BY ITS PARTNER M/S<br>LAL PUSHPAN AGARWAL, FOR HOLDER OF<br>M/S. M/S. SDA AGARWAL M/S<br>JAYASHREE AGARWAL AND M/S. SHREYAS<br>AGARWAL |
| Plot No.                   | 54 & 56  |
| Village Name               | SONARI   |
| Use                        | Residential  |
| Sub-use                    | Group Housing  |

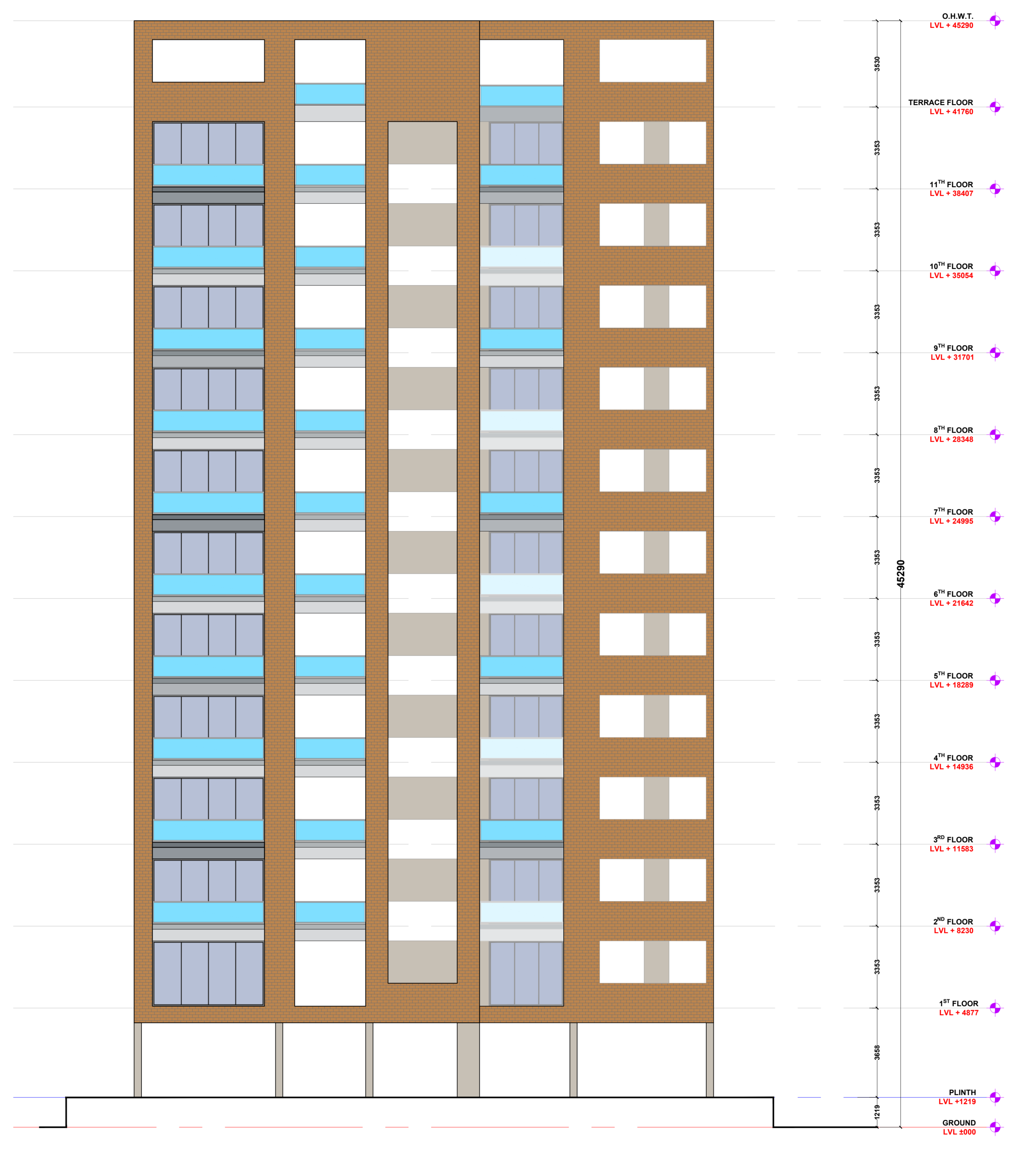
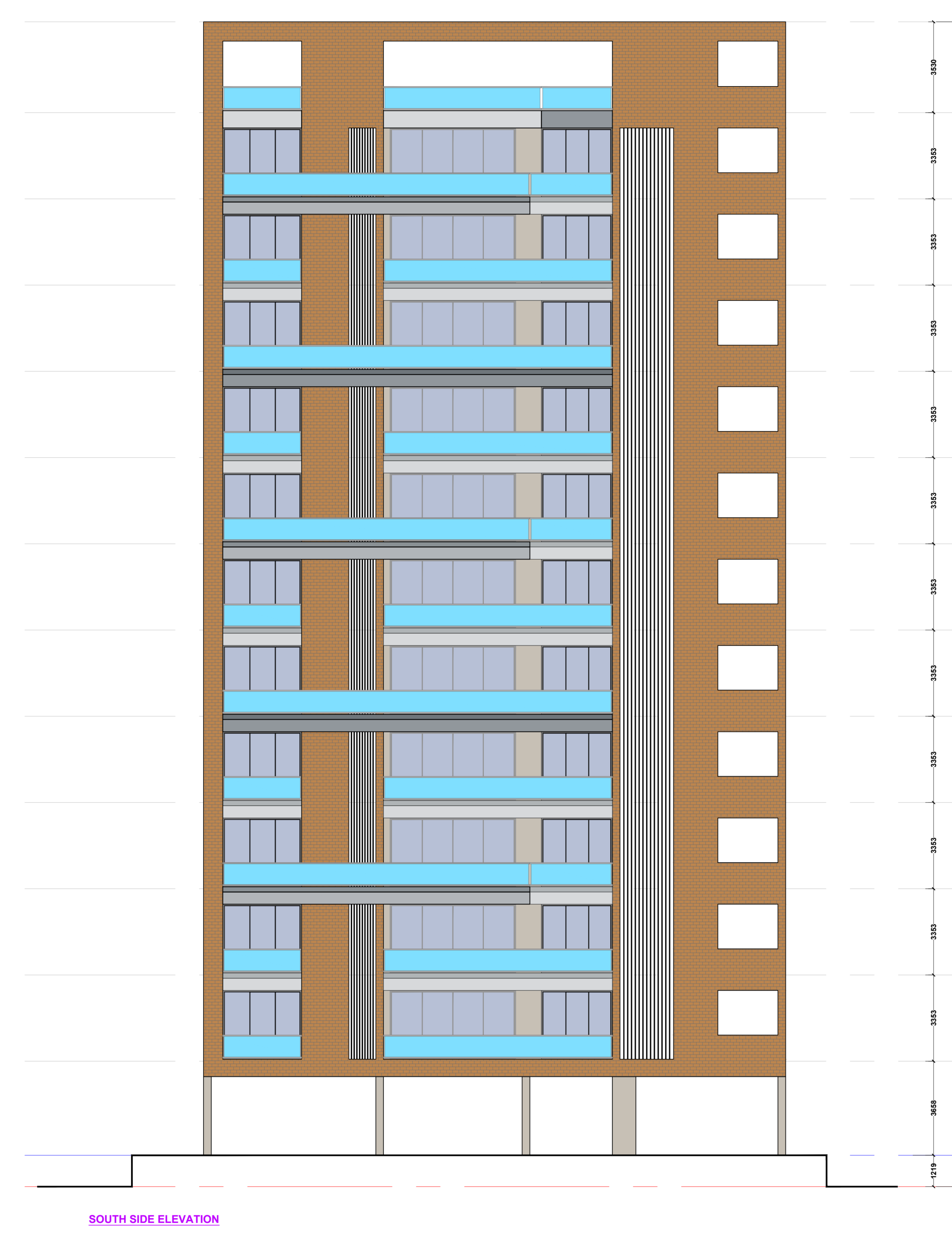
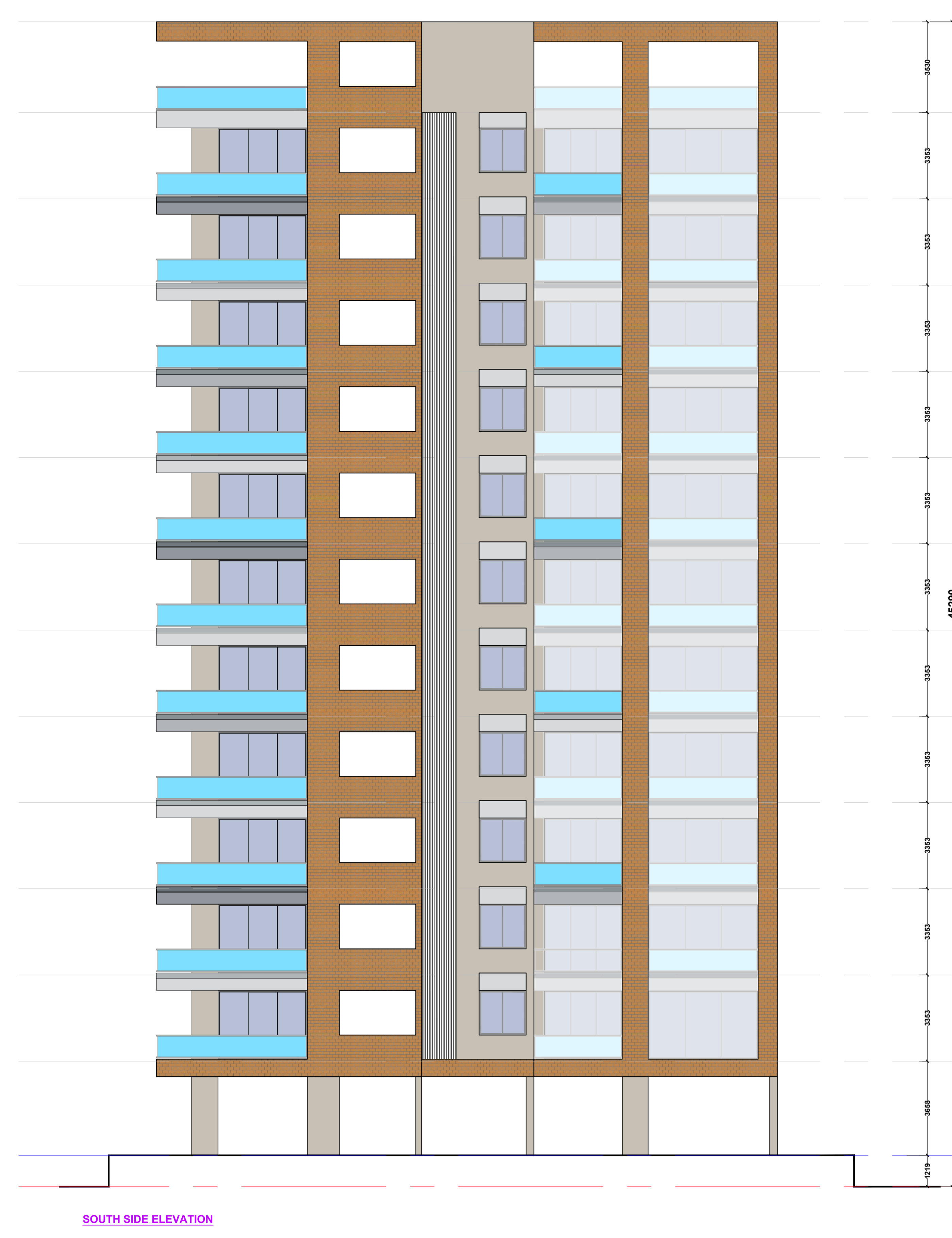
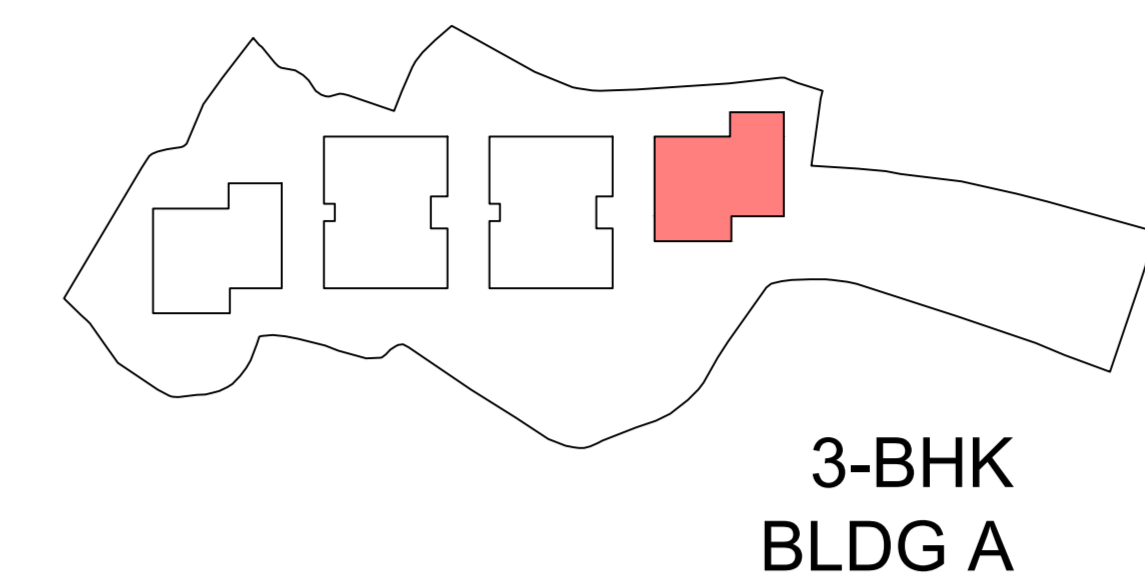
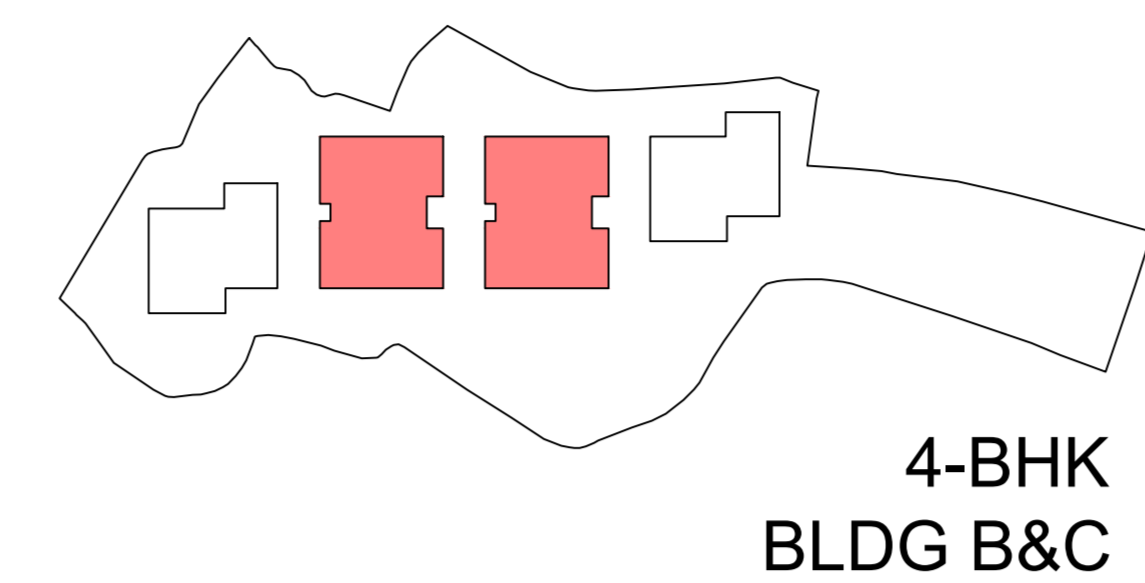
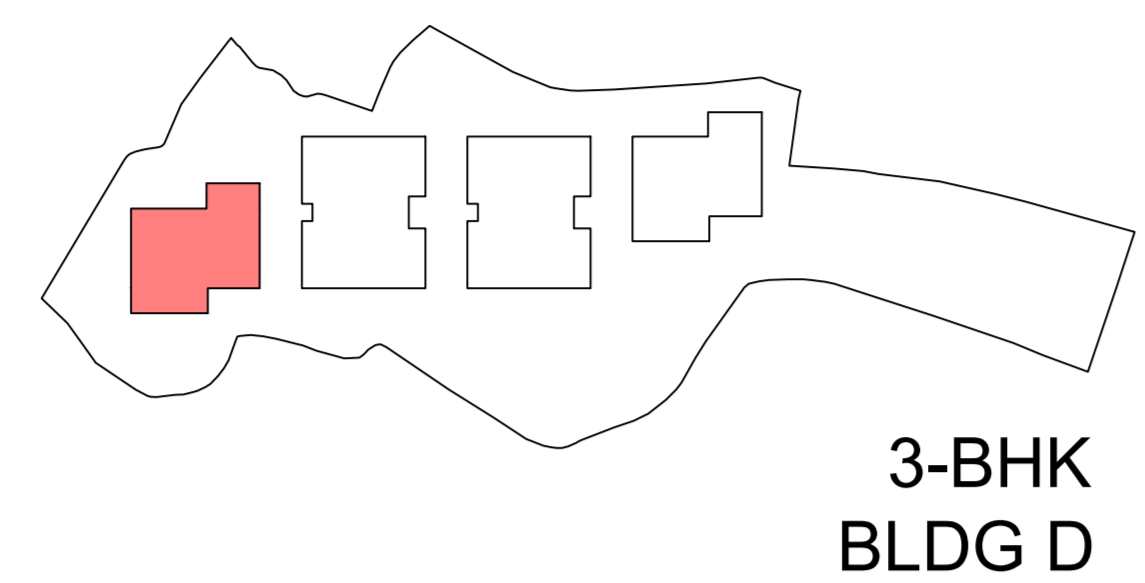

|                    |  |                            |                   |
|--------------------|--|----------------------------|-------------------|
| DATE AND SIGNATURE | STRUCTURAL ENGINEER NAME AND SIGNATURE | BUILDER NAME AND SIGNATURE | DIGITAL SIGNATURE |
| 24/04/2024         | JNAC/SH/2023/01/0004                   |                            |                   |

