Project Title :B.RESIDENCE

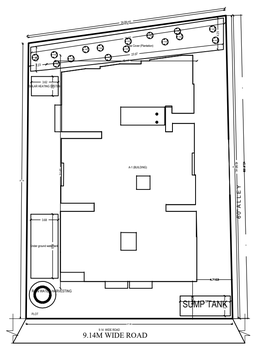

SITE PLAN
SCALE-1:100

SITE
PLAN

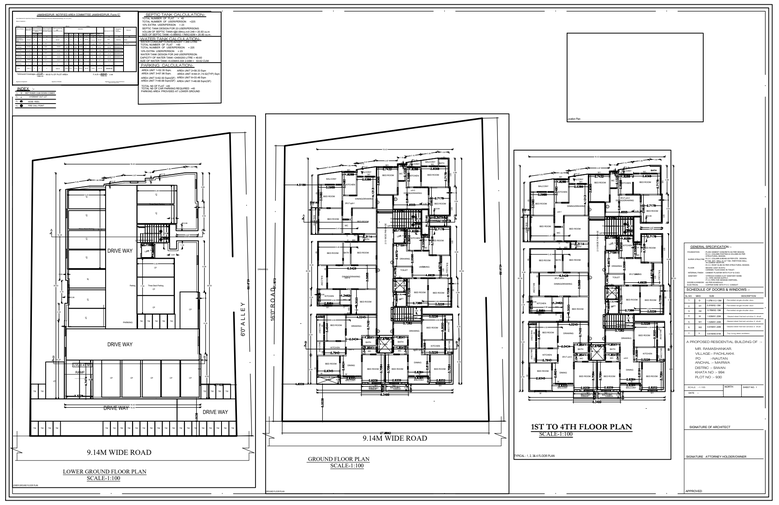

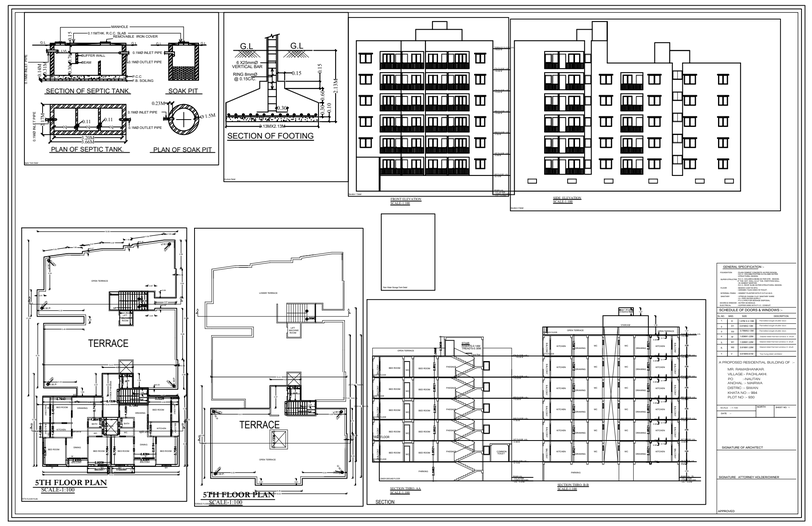

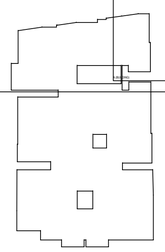

Building At (BUILDING)

Floor	Floor Area Sq.Mtrs	Floor Area Sq.Feet	Floor Area Deduction Sq.Mtrs	Floor Area Deduction Sq.Feet	Deductions Area Details								Total Floor Area Sq.Mtrs	Total Floor Area Sq.Feet
					Staircase	Lift	Lift Machine	Shaft	Ramp	Parking	Mumty	Service		
Cellar	0.00	0.00	0.00	0.00	0.00	0.00	0.00	0.00	0.00	0.00	0.00	0.00	0.00	0.00
Lower Ground Floor	1,011.00	10,882.64	0.00	0.00	0.00	0.00	0.00	0.00	0.00	0.00	0.00	0.00	1,011.00	10,882.64
Ground Floor	1,011.00	10,882.64	0.00	0.00	0.00	0.00	0.00	0.00	0.00	0.00	0.00	0.00	1,011.00	10,882.64
1st Floor	1,011.00	10,882.64	0.00	0.00	0.00	0.00	0.00	0.00	0.00	0.00	0.00	0.00	1,011.00	10,882.64
2nd Floor	1,011.00	10,882.64	0.00	0.00	0.00	0.00	0.00	0.00	0.00	0.00	0.00	0.00	1,011.00	10,882.64
3rd Floor	1,011.00	10,882.64	0.00	0.00	0.00	0.00	0.00	0.00	0.00	0.00	0.00	0.00	1,011.00	10,882.64
4th Floor	1,011.00	10,882.64	0.00	0.00	0.00	0.00	0.00	0.00	0.00	0.00	0.00	0.00	1,011.00	10,882.64
5th Floor	1,011.00	10,882.64	0.00	0.00	0.00	0.00	0.00	0.00	0.00	0.00	0.00	0.00	1,011.00	10,882.64
Total :	7,077.00	76,178.48	0.00	0.00	0.00	0.00	0.00	0.00	0.00	0.00	0.00	0.00	7,077.00	76,178.48
Total Number of Units	7													

Number of Units

Unit Type	Unit Quantity	Total Carpet Area	Total Built Up Area	Average Carpet Area
Residential	7	4,900.00	7,077.00	700.00
Total:	7	4,900.00	7,077.00	

Number of Dwellings

Residential	Unit Type	Carpet Area	Balcony	Total Area	No. of Units
Residential	2BHK	700.00	0.00	700.00	1
Residential	2BHK	700.00	0.00	700.00	1
Residential	2BHK	700.00	0.00	700.00	1
Residential	2BHK	700.00	0.00	700.00	1
Residential	2BHK	700.00	0.00	700.00	1
Residential	2BHK	700.00	0.00	700.00	1
Residential	2BHK	700.00	0.00	700.00	1
Total:		4,900.00	0.00	4,900.00	7

Parking Calculation Table

Parking Required	Area	Units	Total Car Parking
Residential Area	4,900.00	7	7.00
Total Car Parking			7.00
Total Car Parking Provided			10.00

Height Calculation Table (In Meters)

Floor	Height	Floor Area	Total Area
Cellar	3.00	0.00	0.00
Lower Ground Floor	3.00	1,011.00	3,033.00
Ground Floor	3.00	1,011.00	3,033.00
1st Floor	3.00	1,011.00	3,033.00
2nd Floor	3.00	1,011.00	3,033.00
3rd Floor	3.00	1,011.00	3,033.00
4th Floor	3.00	1,011.00	3,033.00
5th Floor	3.00	1,011.00	3,033.00
Total :	24.00	7,077.00	21,231.00