

Project Title: SMT VINITA KUMARI

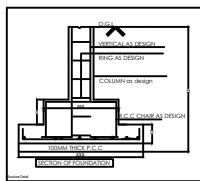

**SCHEDULE OF DOOR & WINDOW**

SIZE	QTY	NO.	DESCRIPTION
10.00	01	01	WOODEN SLIDING DOOR
10.00	01	01	WOODEN SLIDING DOOR
10.00	01	01	WOODEN SLIDING DOOR
10.00	01	01	WOODEN SLIDING DOOR
10.00	01	01	WOODEN SLIDING DOOR
10.00	01	01	WOODEN SLIDING DOOR
10.00	01	01	WOODEN SLIDING DOOR
10.00	01	01	WOODEN SLIDING DOOR
10.00	01	01	WOODEN SLIDING DOOR
10.00	01	01	WOODEN SLIDING DOOR

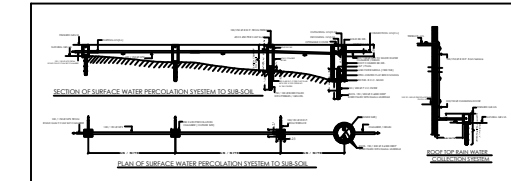

**CALCULATION FOR SEPTIC TANK**

TOTAL NOS. OF FLAT UNITS = 3 NOS.  
 REQUIREMENT OF SEPTIC TANK CAPACITY FOR 3 FLAT = 3 X 3 PEOPLE X 1.55 L/DAY = 1.37 M<sup>3</sup>  
 ASSUME 10% EXTRA = 0.13 M<sup>3</sup>  
 THEREFORE TOTAL REQUIRED CAPACITY OF SEPTIC TANK = 1.40 M<sup>3</sup>  
 (SI. AREA OF SEPTIC TANK PROVIDED = 2.27 X 1.50 X 1.50 = 5.06 M<sup>2</sup> MORE THAN REQUIRED.)

**CALCULATION FOR WATER TANK**

TOTAL NOS. OF FLAT UNITS = 3 NOS.  
 REQUIREMENT OF WATER FOR 3 FLAT UNITS = 3 X 3 PEOPLE X 1.55 L/DAY = 2.2225 LTR  
 ASSUME 10% EXTRA = 203 LTR  
 SO, TOTAL QUANTITY OF WATER NEEDED = 2.227 LITERS  
 PROVIDED 3 NOS. STYREX TO PL. W. T. OF EACH CAPACITY 3.000 LIT. (9,000 LITERS MORE THAN REQUIRED.)

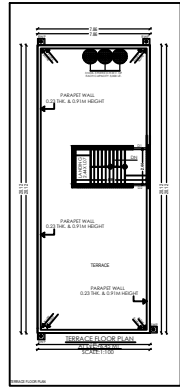
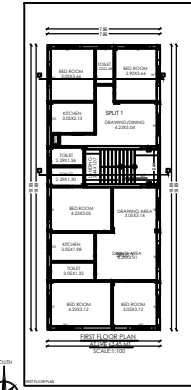
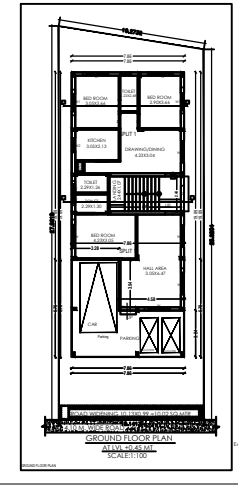
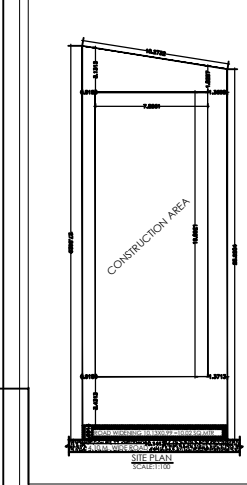
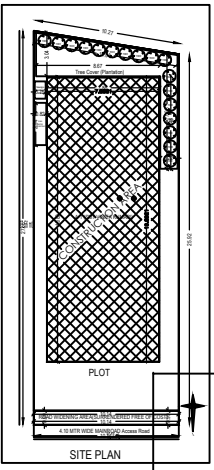
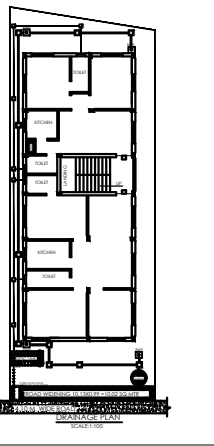
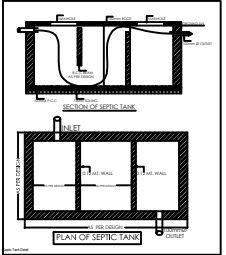
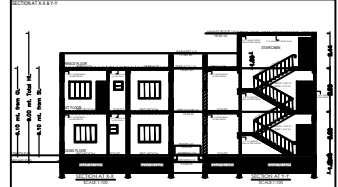
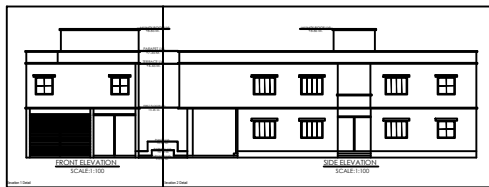
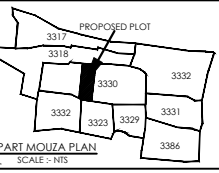
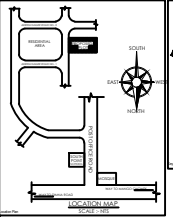

**PROPOSED RESIDENTIAL BUILDING PLAN FOR (PERSONAL USE)**

LAND OWNER: SMT VINITA KUMARI W/O SRI. ANIL KUMAR

SIGNATURE: \_\_\_\_\_

DETAILS OF PLOT :-  
 NEW PLOT NO :- 3330 (P) , OLD PLOT NO :- 3606  
 NEW KHATA NO :- 214 , OLD KHATA NO :- 99  
 MOUDA :- MANGO  
 WARD NO :- 10 MNAC , P.S :- MANGO  
 THANA NO :- 1642  
 TOWN :- JAMSHEDPUR  
 DISTRICT :- EAST SINGHBHUM, JHARKHAND

CONTENTS :-

- \* GROUND FLOOR PLAN
- \* FIRST FLOOR PLAN
- \* GROUND COVERAGE
- \* CALCULATION
- \* F.A.R. CALCULATION
- \* FRONT ELEVATION
- \* SIDE ELEVATION
- \* SITE PLAN
- \* SECTION "X-X"
- \* SECTION "Y-Y"
- \* TERRACE PLAN
- \* DRAINAGE PLAN
- \* LOCATION MAP
- \* LAND AREA DEATILS

SH. NO: 1/1

PLANNER: \_\_\_\_\_

**PROPOSED RESIDENTIAL BUILDING PLAN FOR (PERSONAL USE)**

LAND OWNER: SMT VINITA KUMARI W/O SRI. ANIL KUMAR

SIGNATURE: \_\_\_\_\_

DETAILS OF PLOT :-  
 NEW PLOT NO :- 3330 (P) , OLD PLOT NO :- 3606  
 NEW KHATA NO :- 214 , OLD KHATA NO :- 99  
 MOUDA :- MANGO  
 WARD NO :- 10 MNAC , P.S :- MANGO  
 THANA NO :- 1642  
 TOWN :- JAMSHEDPUR  
 DISTRICT :- EAST SINGHBHUM, JHARKHAND

CONTENTS :-

- \* GROUND FLOOR PLAN
- \* FIRST FLOOR PLAN
- \* GROUND COVERAGE
- \* CALCULATION
- \* F.A.R. CALCULATION
- \* FRONT ELEVATION
- \* SIDE ELEVATION
- \* SITE PLAN
- \* SECTION "X-X"
- \* SECTION "Y-Y"
- \* TERRACE PLAN
- \* DRAINAGE PLAN
- \* LOCATION MAP
- \* LAND AREA DEATILS

SH. NO: 1/1

PLANNER: \_\_\_\_\_

**Building A (SMT VINITA KUMARI)**

NO.	DATE	REVISION	BY	CHKD.	APPD.
1	10/10/2023	ISSUED FOR PERMIT	ANIL KUMAR	SMT VINITA KUMARI	SMT VINITA KUMARI

**PROPOSED RESIDENTIAL BUILDING PLAN FOR (PERSONAL USE)**

LAND OWNER: SMT VINITA KUMARI W/O SRI. ANIL KUMAR

SIGNATURE: \_\_\_\_\_

DETAILS OF PLOT :-  
 NEW PLOT NO :- 3330 (P) , OLD PLOT NO :- 3606  
 NEW KHATA NO :- 214 , OLD KHATA NO :- 99  
 MOUDA :- MANGO  
 WARD NO :- 10 MNAC , P.S :- MANGO  
 THANA NO :- 1642  
 TOWN :- JAMSHEDPUR  
 DISTRICT :- EAST SINGHBHUM, JHARKHAND

CONTENTS :-

- \* GROUND FLOOR PLAN
- \* FIRST FLOOR PLAN
- \* GROUND COVERAGE
- \* CALCULATION
- \* F.A.R. CALCULATION
- \* FRONT ELEVATION
- \* SIDE ELEVATION
- \* SITE PLAN
- \* SECTION "X-X"
- \* SECTION "Y-Y"
- \* TERRACE PLAN
- \* DRAINAGE PLAN
- \* LOCATION MAP
- \* LAND AREA DEATILS

SH. NO: 1/1

PLANNER: \_\_\_\_\_